JUNE 8, 1911.—[P

ning Slippers $1
sale of $3.00 and $3.50 slippers fro
cluded you will find patent leather
beaded or plain, with French
early all sizes.
antage of the sale and get several
(Main Floor)

Club Pla
erfect work—and at the lo
e. And they're sold here c
u almost double what we
nts of other machines—and
he "Angelus
rescent" for . . $3
sketch shows this splendid
net work is choice quartered
bed piano finish. Has automatic
(Main Floor)

Save!
very need and to
Towels—Hem-
ge 25c
els—All white, a
..... 19c
23x46. Heavy,
..... 25c
leached, yd. 10c
col. border 12½c

Waists $1
Fine, Sheer Waists
fully Made & Trim'd
splay of pretty waists for
elected for the Thursday
Of sheer white mater
dallions, tucks, cluny and
ble Bulgarian embroider
es—the different models
st designers.
low neck; open front or back.
(Second Floor)

German I
Stencils H
Come in 4 S
5c, 10c, 25c, 3
For your
linens,
pillow
cases,
furniture
covers,
handker-
chiefs
etc., nothing
is more
elegant. We can give
tial or any combinatio
that you may want.
English or German
work is simple—you ca
self without instructio
the Art Dept. and ask
(Main

elware
best quality enamel-
rade for about one-
ered Buckets..25c
Pudding Pans..15c
y Funnels....15c
Basting
.....10c
Sauce Pans at 20c
nnels, only....19c
lk Pans at....19c 16
Quart Measures
.....19c
erving Kettles..69c
Pans for 18c
Dish Pans...35c
2-Quart
rlic Sauce
Pan, 25c

In Three Parts Complete—32 Pages. Part I—Telegraph News Sheet—16 Pages.

The Los Angeles Times

For Liberty and Law, Equal Rights and Industrial Freedom.

ER ANNUM, $9.00. | Per Month, 75 Cents. Or 2½ Cents a Copy. | FRIDAY MORNING, JUNE 9, 1911. | On All News Stands, Trains and Streets | 5 CENTS.

Love Feast.

ISCUSS PLAN TO AID PEACE.

adero and De la Barra Confer.

ional President Hopes See Complete Order Before Election.

ultepec Castle Scene of eeting Between Men Now in Saddle.

e for United States for ttitude Assumed During the Revolution.

SOCIATED PRESS NIGHT REPORT.]

EXICO CITY, June 8.—Earnestly canvassing the best methods of giving effect to those principles which the present political situation in Mexico has brought to the Provisional President De la and Francisco I. Madero sat for nearly three hours today in Chapultepec Castle, and had a heart-to-heart talk about the events to ide the national election next fall. was a satisfactory talk, accord- to both men, and had the effect ing the relation of Madero to Executive.

an Associated Press representa- after the conference, President Barra said:

ior Madero recognizes the legali- my position, the fact that I am ed by the Constitution with the ers of dictative functions, but to recognize in him the leader ge political party. We under- one another well, and I am to tell you that I feel confident ing able to report to Congress

Flashes and Kernels.

e News in The Times This Morning.

CONDENSED AND CLASSIFIED.

TITLES, PAGES, PARTS.

ignments in Mexican Situation.
Taft Pledged to Taft in 1912.
ngs in Steel Trust Inquiries.
Dodging Shoot Anarchists.
ings Along the Pacific Coast.
Bound: Row Through Train.
s at the National Capital.
Shot by French Maid.
Hockey Comes to Town.
Angeles County Correspondence.
ds of Tehachapi Correspondence.
Boys in Brief; Vital Record.
II.

ded Candidate for Mayor.
Ten Thousand for Dollar.
Parties in Court Drama.
Service; City Hall and Courts.
Industry; News and Notes.
Editorial Page; Pen Points; Verse.
Theatres; Topics of the Stage.
Sports in Los Angeles Society.
Fashion; Fashions for Women.
Events; Rooms to Public Rally.
Stories of the Civil War.
Land Reports; Financial; Shipping.
Special Culture Courses at Y.W.C.A.

SUMMARY.

CITY. Cons. Wind at 5 p.m., velocity 10 miles. Thermometer, highest, 81 deg.; lowest, 51 deg. Forecast: Light south wind. For complete report see page 11, Part II.

CITY. The western agent for a ...ber of cement companies, who is in this city ...ing for the concerns, received a ...ram yesterday which informed ... that the winning bid ... had been made by the ... Company. The ticket ... $10,000. As he is ... the result to him is the ...

...C. Bowman, while on duty ... night was instantly killed ... Mary street. A ... overturned his view, and ... the truck in front of the ... he had not heard approach...

...Supreme Court has affirmed ... of the lower court which ... ...ments on George E. ... to the "tiger man," for ...

...and women from all ... of Southern California will conduct a sum... ...ntion at Redondo Beach. ... Christian Association of ... is in connection with strik...

...Bull that began last Tuesday ... yesterday, when Jesse Wetzel ... recently fled to ... court has brought up the ... ...ommissioner Shaw pre... ...ed to stiffen ... of one of his private de... ...ed by his wife, con... ...ed in court, and ... from ... ...turned up. ... ...ed from San Francisco ... ...ed to stiffen ... ...who are ... ...over the ... ...violated the ... ...the ... ...with his ... ...held ... ...yes... ...was ... ...guilty ... ...which was ... ...Judge ... ...that it had ... ...It is ...

...CALIFORNIA. President, ...ville Sauce ... ...Pan, 25c

...and to ... of the ... ...ill be ... ...Glee ... ...dur... ...t the ... ...leav...

New Trains to ...

Leave Los Angeles ... ...ident train to ... ...day, 1:58 p.m. ... ...41, 47 and 49 ... ...Upland, Pasadena ... ...Returning, ...daily, and ... ...tional trains at ...

for a Y.M.C.A. building, and committees are now collecting funds to pay for it, and the building which is needed.

A Biskra man ran another down while speeding on a motorcycle, and he worried so much over the incident that he has become a raving maniac. He has been placed in the Patton asylum.

William Burgess, a prospector, who has been missing since May 21, was found dead six miles from his camp. He was traced over the desert by footprints, and is alleged to have walked two hundred miles before he succumbed to hunger and thirst.

The Standard Oil Company is showing a strong hand in the Fullerton field. It is adding continually to its holdings, and is pushing development work with all vigor.

PACIFIC SLOPE. Millionaire was fatally shot in San Francisco yesterday by a French maid.

Oregon convicts and Gov. West yesterday fanned the bill to enable boys of State Training School to go to the circus in Salem.

An ex-cowboy lassoed a tank of gasoline from a burning building in Pendleton, Or., yesterday.

Freight train fell into a canyon in the Sierras yesterday.

Mayor McCarthy's scheme to make his man, White, chief of police, on a modification of a court order, failed yesterday in San Francisco.

California Development Board decided yesterday to make elaborate exhibits at the eastern land shows.

Former candidate for Governor of Nevada and another attorney engaged in fist fight in a Reno courtroom yesterday.

One hour after a robber had stolen jewels from a San Mateo woman, San Francisco police caught the thief on a car, yesterday.

GENERAL EASTERN. Union labor slugger held without bonds on the charge of murder in Chicago yesterday.

Burlington system makes arrangements for another through Chicago-to-San-Francisco train, beginning June 18.

Chicago authorities investigating the "arson trust" reported yesterday that it had been causing about 700 incendiary fires a year.

Theodore Roosevelt's private secretary yesterday applied for citizenship papers in New York.

Governor of Oklahoma yesterday signed a protest against the appointment of a negro to be assistant supervisor of the Indian schools for the five civilized tribes.

Wichita man yesterday gave the coroner a check to assure a nice funeral when he dies.

The man who brought the first white elephant to America died in New York yesterday.

Announcement was made in Boston yesterday that the secretary of the Riverside Y.M.C.A. will be married in Iowa, and then accept pastorate in Connecticut.

Hearing of Lillian Graham of Los Angeles, charged with shooting Millionaire Stokes in New York, is set for next Monday.

WASHINGTON. The Senate agreed yesterday to vote next Monday on the resolution to elect Senators by direct vote.

A new bill to incorporate the Rockefeller foundation was introduced in the Senate yesterday.

Probabilities grew strong yesterday that the Senate would be called upon to investigate the election of Stephenson of Wisconsin.

Senate Finance Committee voted yesterday to report Canadian reciprocity bill Tuesday without recommendation.

Three new postal savings banks were ordered to be established yesterday in California.

Congressman Murdock yesterday attacked the Democratic wool tariff as a protective measure of the worsted trust.

Chairman Gary of the Steel Corporation yesterday urged Congress to enact laws to perpetuate prosperity and to obviate danger of unbridled competition.

FOREIGN. Loyal Mexicans along the border formed war party yesterday, shot two anarchists, captured others, and are on way to attack Mexicali.

That China will demand indemnity from Mexico for the slaughter of Chinese in Torreon was vouchsafed by dispatches from Juarez yesterday.

Geneva reported yesterday that the Queen of Spain will arrive there in June to have one of her children undergo an operation.

FINANCIAL. High expectations were aroused by government crop report and weekly ...per statement on the stock exchange in New York yesterday, but in neither instance were these expectations entirely fulfilled.

Fear of the effect of the government crop report on the price of wheat made the market heavy in Chicago yesterday.

SIZZLING HEAT OF THE MIDDLE WEST IS BLESSING IN DISGUISE TO FARMERS.

[BY ASSOCIATED PRESS NIGHT REPORT.]

KANSAS CITY, June 8.—It was sizzling hot throughout the Southwest today and heat records of the year were broken here and at many points in Kansas.

The highest temperature, 106, was registered at Junction City, Kan. Some other towns that sweltered were:

Leavenworth, 102; Topeka, Muskogee, Okla., and Concordia, Kan., 101; Hutchinson, Salina, Dodge City, 100; Kansas City, 99; Wichita, Joplin, Mo., and Oklahoma City, 98; and Emporia, Kan., 97.

The intense heat of the last few days has caused wheat to ripen fast. Farmers in the vicinity of Abilene, Kan., will do some harvesting this week. Only a few prostrations and no fatalities as a direct result of the heat have been reported from the Southwest.

when it reconvenes in September, the complete restoration of peace in the republic."

PRAISES AMERICA.

The provisional President was asked what he thought about the policy of the United States since the inception of difficulties.

He replied:

"I have nothing but praise for the conduct of the United States. In fact, now that the revolution is over, I am glad to applaud the calm and sagacious policy of the United States. It was a strong, practical proof to us that the friendship of the United States for Mexico has been, and will be, real and sincere."

As he spoke, a messenger brought a letter which President De la Barra read slowly and with great interest.

AS TO GEN. REYES.

"It is from Gen. Reyes," he said. "He will be here tomorrow early, and he comes, you know, with a mission of peace."

"Do you think Gen. Reyes will be a candidate in the next election?" he was asked.

"I don't know, I can only speak for myself. I shall not be a candidate for any office."

As to his future plans, President De la Barra asserted he probably would retire to private life.

Ticket Sales Resumed.

SAN FRANCISCO, June 8.—Sale of railroad tickets to Mexico City via El Paso was resumed here today, with notification that they are subject to delay at Chihuahua City.

In Earnest Now.

AMERICANS RUSH TO CROSS POND.

CORONATION PULLS DOLLARS AND FASHION.

Three Big Liners, Sailing from New York, Break Record for Trans-Atlantic Travel—Noted Professor Declares Mexico Will Yet Regret Loss of Diaz.

[BY DIRECT WIRE TO THE TIMES.]

NEW YORK, June 8.—[Exclusive Dispatch.] Over 2000 cabin passengers sailing by three lines today made a new high record for a single day's sailings, and marked the high-water limit for what may be called in trans-Atlantic travel history, the coronation rush of 1911.

Among the passengers of the George Washington was Cornelius Vanderbilt, who is taking his children across to join their mother aboard the steam yacht North Star at Plymouth. When asked if he was in line for the ambassadorship to Berlin he said no office of the place had been made to him.

Among the passengers on the Amerika was Prof. William R. Shepherd, head of the department of history at Coumbia, who is going to Leipsic. He is an authority on Spanish-American history. He believes Mexico will have cause to regret the loss of Diaz; that Madero is an agitator, but not a builder. Other passengers were Elsie Janis and Mr. and Mrs. F. Hopkinson Smith.

Aboard the Provence, which sailed with all cabins filled, was Miss Anne Morgan, who is going over for the coronation; Manuel M. Gomez, son of the President of Cuba, who is secretary of the special Cuban embassy to the coronation and is taking over 10,000 Cuban cigars as a present from his father to King George; Baron D'Estournelles de Constant, the French peace advocate, and Gen. Charles F. Manderson, former United States Senator from Nebraska.

FOR FREE LABOR.

Gen. Otis Addresses Cleveland Employers' Association—Movement for Open Shop in Ohio City.

[BY DIRECT WIRE TO THE TIMES.]

CLEVELAND (O.) June 8.—[Exclusive Dispatch.] Gen. Harrison Gray Otis, editor and general manager of the Los Angeles Times, tonight declared that labor unions tend to lawlessness and aim to destroy the freedom of workingmen. He gave the principal address before the Cleveland Employers' Association. President John Kirby and Attorney Walter Drew, representing the National Association of Manufacturers, also spoke.

The three men, all opponents of lawless union labor, were brought here by the Employers' Association to inaugurate a campaign against union tyranny. The association says the campaign will not end until every mill and factory in the city of Cleveland is running on the "open-shop" basis.

"I fight for inherited freedom and human rights," said Gen. Otis. "The good that has come to our people of Los Angeles through immunity from the blighting despotism of trades-unionism is inestimable. Los Angeles shall never be Chicagoized in the interests of disorder.

"We are against boycotters, grafters, industrial assassins, socialistic freaks, and against the champions of that alien banner with the strange devise—the initiative and referendum.

"We are fighting for the rights to labor freely under the old flag. I hold that every citizen has the lawful right to pursue unhampered and undisturbed any lawful occupation of his choice in any lawful way. I further hold that every citizen is bound to be protected in this right by the whole power of the State and nation if need be. Unionism today is tending to lawlessness. Organized labor does not possess any superior rights merely because it is organized. This is an impossible doctrine.

"I have never printed or uttered a word objecting to lawful organizations of laboring people.

"I protest only against some gross and mischievous abuse in their management. I have fought for legitimate labor more than for any other single interest in the entire country."

AUTHORITATIVE DENIAL.

NEW YORK, June 8.—Authoritative denial is made of the report that the Pacific Express Company has been or will be sold to the Wells-Fargo Express Company. The latter, on August 1, will take over the business of the Pacific Company, a Gould subsidiary, and will handle the express business of practically all the Gould lines east of Denver and El Paso. Wells-Fargo may purchase some of the Pacific Company's equipment, but does not purpose to acquire in any way any of the securities of that company which probably will go into liquidation.

Still They Come.

RALLY ROUND TAFT BANNER.

Insurgency Bubble Pin-Pricked.

States First Put in Doubtful Class Now Show Signs of Heart Change.

Leaders of Opposition Realize Futility of Butting Heads at Stone Wall.

Cummins Abandons All Hope of Cinching Hawkeye Anti Administrationists.

[BY DIRECT WIRE TO THE TIMES.]

WASHINGTON, June 8.—[Exclusive Dispatch.] Additional interesting features of the national political situation have come to light since last night's dispatch was written. The developments accentuate President Taft's prospective control of the Republican National Convention next summer. Also they emphasize the utter collapse of the insurgent anti-Taft movement so far as his renomination is concerned, due mainly to failure to find an opposition candidate who is altogether available from the popular standpoint and is willing to permit the use of his name.

Later information indicates the probability of Taft delegations from States which the President's political managers have regarded as practically hopeless, enumerated in the preceding dispatch on the subject.

INSURGENTS DISPIRITED.

In fact, some of the leading insurgents have become so dispirited with respect to accomplishing what was originally planned through a protest against the President's renomination that they now evince an inclination merely to sulk and let the delegates favorable to the administration be selected in their strongholds by default.

Knowledge of this inclination has bred rumors that Cummins, Borah and others who have been pronounced in their opposition to the present incumbents had decided to "come out for Taft." There is not a particle of foundation for such rumors, however, and when they reached the insurgent principals concerned they were denied with greater vehemence of expression than characterized Col. Roosevelt's repudiation of stories that he had made promises as to the bestowal of his support in the next campaign.

COHESIVE FORCE GONE.

The aforetime anti-Taft Senators are just as much against Taft now as ever, but the wiser among them see no sense in indulging in head-butting against a stone wall. That's the partial secret of affairs.

Viewing it from another angle, insurgency, as a political proposition, no longer is a cohesive force. The baker's dozen of insurgent Senators have endeavored to conceal this fact as long as possible, but the truth was bound to come out. The split was imminent when plans were laid to fight the organization of the Senate by the Committee on Committees. In order not to advertise the split, and to prevent exploitation of the story that the progressives were divided over the tariff, it was necessary to abandon the scheme of proposing Senator Bristow as an additional member of the Finance Committee. At least five insurgents would not have supported that move.

The insurgents found themselves still further out of gear when several of the Senators bolted the proposition. Nearly all the forces around the La Follette Presidential standard have melted away, and now the lack of cohesiveness is shown in diametrically opposing views on the reciprocity question.

Latest reports on the Iowa situation indicate, despite Senator Cummins's influence and his anti-Taft attitude, the sending of a Taft delegation to the national convention. Senator Cummins is far from happy over the conditions that may make it inexpedient to attempt to carry the State in opposition to Taft, but he is looking to the future and the main thing next year is to keep the party from going to pieces.

CIENTIFICO PARTY BUSY.

Plans to Establish Headquarters at San Antonio, Tex., and From There Conduct Campaign.

[ASSOCIATED PRESS DAY REPORT.]

SAN ANTONIO (Tex.) June 8.—The Cientifico party of Mexico plans to establish headquarters in San Antonio and to conduct a "campaign of intellect," not of force of arms, according to Don Luis del Toro, an adherent of former Vice-President Corral, who speaks as a representative of the party.

"The cientificos are not strictly a party, however," Don Luis says. "They are a group of intelligent Mexicans who study politics in the light of science.

"Their tendency is contrary to that of other groups who pretend that liberty comes by direction of government, rather than out of the labors of political parties.

"The cientificos will come to San Antonio because here they have no fear of attempts upon their lives. They have faith in the Stars and Stripes. Within a few days several prominent members will arrive in San Antonio and then perhaps something definite will be announced."

As an inaugural move in the campaign, Senor Del Toro intimates, a newspaper is to be established here.

Beautiful American to Vie With Royalty.

Mrs. Clarendon Watson,

wife of the new United States Senator from West Virginia, who will enter a string of thoroughbreds at London's fashionable horse show during the ceremonies incident to the coronation.

Thoroughbred.

WEST VIRGINIA SENATOR'S WIFE ENTERS HORSES IN LONDON SHOW.

[BY DIRECT WIRE TO THE TIMES.]

LONDON, June 8.—[Exclusive Dispatch.] Great interest is manifested in London in the international show of thoroughbred horses that is to be one of the sideline attractions of the coronation season. While horse shows everywhere and invariably engage the attention of the elite and even the parades of the workaday horses cause thousands to pause, ponder and admire, the horse-show of the coronation season will be unique inasmuch as the royalty of England and the continent, to say nothing of society leaders of the United States and elsewhere, are going to enter animals for the prizes offered.

Mrs. Clarendon Watson, the handsome wife of the new United States Senator from West Virginia, has sent a fine string of thoroughbreds to London to enter in the horseshow. Senator and Mrs. Watson are confident they will win a ribbon of some kind, though they are in competition with King George and Emperor William of Berlin. Their horses took many first prizes in horseshows in New York and Washington, D. C., and elsewhere.

In addition to being thus interested in the London horseshow, Mr. and Mrs. Watson will witness the coronation of King George and his Queen. They are also the guests of many social functions, including a brilliant dinner to be given tomorrow evening by Ambassador and Mrs. Whitelaw Reid in honor of John Hayes Hammond.

CLEAR WAY FOR QUIET.

Mexican Troops to Cross Line on Way to Restore Order at Tia Juana.

[Associated Press, Night Report.]

WASHINGTON, June 8.—Mexican soldiers will be allowed to travel across American territory to Lower California to reach rebel forces.

The State Department has given its consent to this plan, with the stipulation that the troops shall not carry arms, but the arms may be carried in sealed baggage cars, until the party reaches its destination at Tia Juana on the boundary near San Diego.

PAIR WED IN AUTOMOBILE.

Street Car Gongs Sound Music(?) While Indiana Couple Join For Better or Worse.

[BY DIRECT WIRE TO THE TIMES.]

MARION (Ind.) June 8.—[Exclusive Dispatch.] Adam McCormick, a business man of Deaware county, and Mrs. Ada Hamilton of Grant, Iowa, were married today when seated in an automobile in front of the home of the Rev. J. F. Porter in Washington street. Street cars and other vehicles passed while the ceremony was performed. Mrs. Hamilton met Mr. McCormick while visiting her brother, James P. Doty, at Muncie several months ago. Mr. McCormick drove to this city yesterday in a touring car, accompanied by James P. Doty. The arrangements had not been completed for the ceremony, but after a license was obtained, the couple drove to the home of the Rev. Mr. Porter, pastor of the First Methodist Episcopal Church. The minister invited them into his house, but the couple preferred the novelty of being married in an automobile.

HAYTIAN TROUBLES.

PORT-A-PAIX (Hayti) June 8.—The revolutionary movement directed by Gen. Saint Just has become more threatening. This city is up in arms awaiting events. Local sentiment is divided

Next!

STEPHENSON TO HAVE HIS TURN.

WISCONSIN SENATOR IS FACING ELECTION INQUIRY.

National Senate Will Investigate Charges of Corruption and Bribery if State Legislature Makes Request. Money Alleged to Have Been Used to Procure Seat.

[BY DIRECT WIRE TO THE TIMES.]

WASHINGTON, June 8.—[Exclusive Dispatch.] The probability that Senator Stephenson of Wisconsin must undergo an investigation regarding the methods by which his seat was obtained, attracted attention this afternoon. As the matter has not yet been brought officially to the attention of the Senate, no programme was outlined. It was admitted that cognizance must be taken if either branch of the Wisconsin Legislature requested an inquiry.

As the case stands, the Wisconsin Senate has adopted a resolution requesting the United States Senate to investigate charges of bribery and corruption in connection with the election of Mr. Stephenson. If either branch of the Legislature sends a certified copy of a resolution adopted to Vice-President Sherman he will lay it before the Senate. It will then be referred to the Committee on Privilege and Elections.

The new Lorimer investigation is based entirely on the request of the Illinois State Senate. It would be impossible to refuse a similar request from the Senate of Wisconsin.

At the time of Mr. Stephenson's re-election, many rumors reached this city that large sums of money had been used on his behalf.

Senator Stephenson this afternoon positively refused to discuss the action of the Wisconsin State Senate.

March on Magonistas.

NOGALES (Sonora, Mex.) June 8.—Col. Garcia announced today that Juan Cabral, the noted insurrecto leader, would arrive here tomorrow from Cananea. Cabral is believed to be on his way to Lower California, to direct in person the campaign against the Magonistas now in control of the northern portion of that State.

Business Dietetics.

GARY DINNERS INVESTIGATED.

No Lawless Salads on the Menus.

Main Dishes Trade Equilibrium and Maintenance of Stable Prices.

Lawyer Explains Golden Rule Was the Motto of Every Banquet.

Steel Man Asks Legislation to Escape Dangers of Unbridled Competition.

[ASSOCIATED PRESS NIGHT REPORT.]

WASHINGTON, June 8.—Legislation to replace the Sherman anti-trust law to protect property interests and the people's welfare alike was urged by Elbert H. Gary, chairman of the board of directors of the United States Steel Corporation, in concluding his testimony today before the House so-called "Steel Trust" Investigation Committee.

Judge Gary said he hoped the committee in its report would give the United States Steel Corporation what he thinks ought to be the corporation's standing under the law.

"I wish," said he, "this committee would take advantage of its opportunity to suggest legislation and use its influence to bring about the enactment of proper legislation calculated to protect the property interests of the country, the interests of the government and the people at large, so as to permit us to continue business progress along lines of prosperity."

TO HEAR ALL SIDES.

"Would you believe it sensible," asked Representative Littleton, "to have Congress appoint a joint committee to hear representatives of capital and labor and of so-called restrained and unrestrained trade with a view to preparing an anti-trust law which would correct features of the Sherman law or errors that might have come through court decisions on that law, and to strengthen and elaborate that law?"

"Yes, I do," responded Mr. Gary, "and I would be glad to have such an understanding result in something more practical and to be the first one to fall in line to live up to such a law."

The so-called "Gary dinners" where steel men acquainted one another with facts relating to their business and suggested the maintenance of prices to prevent "destructive competition" were delved into by the committee.

Representative Beall sought to show that the result of those understandings was tantamount to a signed agreement to control prices—a violation of the Sherman anti-trust law.

FRANK DISCLOSURES.

"I have said repeatedly," said Mr. Gary, "that I believed, and all of us in the steel business believed, that open and frank disclosures to each other of our business conditions and suggestions as to the best interests of all brought about an equilibrium in trade and prevented destructive competition.

"The only question involved in these dinners is whether it is good law or good morals to endeavor by friendly intercourse, such as has been described by me, to maintain to a reasonable extent, an equilibrium of business and prevent destructive competition.

"If the Department of Justice or the President should say that this is not the right thing to do, it would not be continued for one minute.

"If the members of this committee believe it is better for all concerned in this country for the steel interests to enter into destructive competition than to try legally to maintain an equilibrium of business, it is up to you.

"If you want to take the responsibility on behalf of the government of saying destruction would be better than for the steel interests to confer with each other, and for the maintenance of ruinous policies whereby the strongest would survive, the weakest go down and business generally be demoralized, we will not oppose your action, but we believe we have done the best thing we could do under the law through the maintenance of friendly relations."

EVERYTHING WAS LEGAL.

"Did you not mean to accomplish the result, through your friendly interchange of ideas at the Gary dinners, as would have been accomplished by an illegal agreement to control prices?" asked Representative Beall.

Mr. Gary replied that this was not so in his opinion; that whatever had been done was legal and that the men who attended these meetings were left entirely to do as they pleased, but that honest disclosures of competitors' prices placed men on their honor to seek to maintain prosperous conditions.

Mr. Lindaberry, counsel for the United States Steel Corporation, referred to the efforts of men in the steel industry through the Gary dinners as an attempt to put into practical operation the golden rule.

Mr. Gary said he had made no attempt to disguise the fact that the steel men of the country sought to maintain prices as near a level a

(Continued on Second Page.)

Clean 'Em Out.

LOYAL MEXICANOS SHOOT ANARCHISTS.

More Excitement Down Along California Border.

Rebel Gang in Mexicali Gets the Worst of It.

Magon's Men Dispersed by Better Fighters.

[ASSOCIATED PRESS NIGHT REPORT.]

MEXICALI (Lower California, Mex.) June 8.—Mexicans opposed to the Liberales, or Magonistos, who have been occupying this town since last January, suddenly formed a war party today, shot one of the Socialist insurrectos, captured twenty-two more, and tonight are believed to be advancing to attack Mexicali.

The new war force, which is composed of Maderistos and adherents of the old Federal regime, is commanded by Senor Guyago, said to have been formerly a refugee at Calexico, Cal., just across the border. He organized his army and took possession of the ranch house of the California Land and Cattle Company at Packard, four miles southeast.

The first intimation that the insurrecto garrison of Mexicali had of impending trouble was when they sent out a foraging party consisting of two Mexicans and a negro deserter from the United States army. The negro was killed and his two companions were made prisoners.

Francisco Quijada, commander of the rebel garrison, sent a party of twenty to rescue the two, and these were all captured. A third party was then dispatched, but after a reconnoissance, it returned with word that Guyago's force was too strong to be attacked in the open, and that it was advancing to assault the defenses of Mexicali.

This news created much excitement. Many Americans who have been serving with Quijada, deserted him and have gone over to Guyago. The losses today reduced the rebel garrison to about forty men.

SCRIMMAGE ON LINE.

REFUGEE SEEKS SAFETY.

[ASSOCIATED PRESS DAY REPORT.]

NOGALES (Sonora, Mex.) June 8.—Angel Murillo, brother-in-law of former President Arnold of Cananea, arrived here today and attempted to cross to the American side. He was stopped by two Mexican soldiers, who attempted to arrest him. Arnold fought his way to the line, where soldiers with rifles attempted to drive him back onto Mexican soil. They were prevented by a United States immigration officer. A squad of United States troops lined up with drawn weapons near the customhouse while the scrimmage was in progress.

Executions Reported.

TUCSON (Ariz.) June 8.—Twenty-five members of the party of former Gov. Diego Redo of Sinaloa, who were escorted across the American line on their arrival at Nogales, Sonora, today and warned not to return, reported that Gen. Morales, brother-in-law of Redo and commandant at Culiacan, and Capt. Stein and other Federals chiefs were executed by the insurrectos at Culiacan Tuesday night.

SEVEN ARE CONVICTED.

Trial of Twelve Influential Russians Charged With Conspiracy to Get Princely Fortune Is Ended.

[ASSOCIATED PRESS DAY REPORT.]

ST. PETERSBURG, June 8.—The trial of the twelve men, including two noblemen, Allt, a priest, and four lawyers, charged with conspiring to get the fortune of the late Prince Bohdan Oginsky, ended today with the sentencing of seven defendants found guilty.

Staff Captain Omitry Von Liarliarski was condemned to two years' imprisonment and his accomplices were deprived of their civil rights.

The two chief accused were Von Liarliarski and his stepfather, Col. Vladimir Von Liarliarski, who, until his arrest, was master of the horse at court. The Oginsky family is one of the oldest of the Lithuanian nobility.

WILL LEAVE RIVERSIDE.

After His Marriage in Iowa Y.M.C.A. Secretary Will Become a Pastor in Connecticut.

[BY DIRECT WIRE TO THE TIMES.]

BOSTON, June 8.—[Exclusive Dispatch.] Otis Henry Moore, who has been secretary of the Young Men's Christian Association in Riverside, Cal., is to be married on June 20 in Mt. Vernon, Iowa, to Miss Alice Rigby.

After a wedding journey, they are to make their home at North Canton, Ct., where Mr. Moore has accepted a call to the pastorate of the Methodist Episcopal Church. Both he and his prospective bride are graduates of Cornell University and they will attend its commencement exercises and festivities. Miss Rigby is gifted musically.

OLD CIRCUS MAN DEAD.

Davis Enjoyed Fame of Introducing David Warfield and White Elephant to Show Goers.

[BY DIRECT WIRE TO THE TIMES.]

WHITE PLAINS (N. Y.) June 8.—[Exclusive Dispatch.] Thomas H. Davis, well known in theatrical and circus circles, died at his home here today, aged 52 years.

Davis went around the world and visited many countries, purchasing freaks for a circus. On one of his trips he bought the first sacred white elephant, which was ever exhibited in this country. Later he became general manager of the old dime museum in New York City, for Jacob Little, and also formed the partnership of Davis & Keogh.

Davis introduced David Warfield to the public, when Warfield made his debut in "The Nutmeg Patch."

A WHOLESOME SUMMER DRINK.

Horsford's Acid Phosphate.

Superior to lemons or limes—more wholesome and satisfying. Refreshes and invigorates.—[Adv.

"BAKING THE WAR BREAD" is the title of one of the good feature articles that will appear in The Times Magazine the coming Sunday.

HALF soles, sewed, 75c; 112 S. Broadway.

Important Witness in Steel Trust Case.

Grant B. Schley,

member of the firm of Moore & Schley, for whose benefit Judge Gary testifies huge purchase of steel stock was made in fall of 1907. He is to testify before investigating committee.

STEEL TRUST INQUIRY.

(Continued from First Page.)

possible through friendly interchange of ideas for the purpose of getting between the restraint of trade and monopoly provisions of the Sherman law on one hand and destructive competition on the other. He had never stood for unchanging prices, he declared, but against wide fluctuations.

The recent action of the Republic Iron and Steel Company in reducing prices, he said, was because that company had decided not to co-operate with others in the industry, which proved, he thought, that there was nothing binding in the Gary dinner deliberations.

GOVERNMENT CONTROL.

Mr. Gary's attention was again called to his former declaration that he favored government control of corporations. He said he would have the government license corporations engaged in interstate commerce, first deciding whether it was so entitled under the anti-trust laws. He would make the license revokable for misconduct, but in all cases, would retain the right of appeal to the courts, which right, he added, "is the salvation of this country."

His opinion of Wall street was drawn out when he was asked concerning the capitalization of the United States Steel Corporation and concerning intrinsic values.

The capitalization of the steel company, he insisted, was not too great, in view of the additional value given all companies included when they were combined into one growing, vitalized concern.

"Intrinsic values," Mr. Gary said, "are not always strictly regarded, particularly in New York. There are times when people in the market in Wall street pay little attention to intrinsic values. Personally, I do not know much about Wall street. I do not care about Wall street but I do know that the selling price of securities in Wall street is at times largely the result of manipulation. That is a sad commentary, but it is true. Wall street, Mr. Chairman, is a good place for you and me to keep away from."

CARNEGIE'S APPRAISEMENT.

Mr. Gary was asked concerning statements of value placed by Andrew Carnegie upon his steel properties.

"I understand that Mr. Carnegie is to be a witness before this committee," said Mr. Gary with a smile. "I am sure that he is a good judge of values, particularly regarding his own property. When Mr. Carnegie appears, I am sure this committee will hear about some very high valuations."

The committee in excusing Mr. Gary asked him to hold himself under the subpoena and to return if his presence were desired.

"You know I plan to go to Europe," said Mr. Gary.

"Go ahead," said Chairman Stanley. "That will make no difference. You will return before long, and if the committee wants you, it can get you then."

James Gayley, former vice-president of the steel corporation, will be the first witness tomorrow.

COKING INDUSTRY ALSO UNDER INQUIRY.

[ASSOCIATED PRESS NIGHT REPORT.]

PITTSBURGH, June 8.—A Federal investigation into the affairs of the Pittsburgh Coal Company and the Monongahela River Consolidated Coal and Coke Company of this city to ascertain whether an attempt has been made to create a monopoly in the coking industry, was begun here this afternoon before a special session of the May grand jury. The probe is an outgrowth of the congressional inquiry into the United States Steel Corporation and a coal deal involving $18,000,000, which is nearing consummation between the steel corporation and the coal companies, will, it is said, figure prominently.

E. J. Taylor, chief engineer of the Pittsburgh Coal Company, was the first witness called.

CHANGE IN DENVER BANK.

Leadville Man Succeeds to Post Left Vacant by Death of Davis H. Moffat, Capitalist.

[BY DIRECT WIRE TO THE TIMES.]

DENVER, June 8.—[Exclusive Dispatch.] A. V. Hunter of Leadville was today elected president of the First National Bank of this city, to succeed the late David H. Moffat. Special meetings of both the board of directors, and the stockholders, of the bank were held today. Besides the election of Mr. Hunter to the presidency, the following were elected:

F. G. Moffat, second vice-president; Charles S. Haughwout, cashier; Thomas Keely was retained as first vice-president.

The stockholders elected the following to fill vacancies in the board of directors: A. V. Hunter, Charles M. MacNeill, J. A. Hayes, and Charles Hayden.

CLASSICAL CAMORRA DEAD.

Present One is Composed of a Lot of Cheap Pikers, According to Police Official.

[ASSOCIATED PRESS DAY REPORT.]

VITERBO (Italy) June 8.—Simonetti, a police official, was called as a witness today in the trial of the Camorrists for the murder of Gennaro Cuocolo and his wife.

The witness said that the "classical" Camorra no longer existed. The Camorrists of the present day he described as simply groups of criminals who blackmailed thieves, getting from the latter stolen goods for next to nothing. They also practiced usury. He denied that Abbatemaggio, the informer, was a member of the Camorra.

The witness admitted that Enrico Alfano was at the head of these criminal gangs, the operations of which he illustrated by a case in which Alfano was directly involved.

A public singer, Simonetti said, had been robbed of jewels and sought the aid of Alfano to recover them. The Camorrist took the jewels from the cab driver who had stolen them and pocketed a reward of $1000. Later, Alfano was compelled to engage in a pistol fight with the thief, who wished to get his share of the reward. Both the cab driver and Alfano were arrested.

FLASHES FROM WIRES.

Yesterday in Albany, N. Y., Gov. Dix signed a law prohibiting the sale of hypodermic syringes or needles at retail.

Twenty-two persons were injured in Liege, Belgium yesterday when a street car ran into a passenger train.

The settlement of claims aggregating $75,000,000 by a cash payment of $200,000 in money is proposed in a compromise submitted to the United States Court in New York yesterday by the receiver of the Third Metropolitan & New York City Railway Companies.

Third day's convention of the American Waterworks Association opened yesterday in Rochester, N. Y., with a paper on "Water Rates," by George G. Earl.

The Pope yesterday gave a private audience to the Most Rev. John Baptist Ritaval, Archbishop of Santa Fe.

Japanese crusires Aso and Soya training ships, which visited the Pacific coast in 1909, are to pay another visit to the California and Washington ports next fall according to advices brought to Seattle yesterday by the Kamakura Maru.

Non-arrival of Gen. Moinier's column there led to a recrudescence of disorder in Mequinez, Morocco, with an anti-Christian demonstration and looting. The outbreak was quickly suppressed.

Further evidence intended to show that the redemption fund of the Redeemable Investment Company was misused by officers of the company was introduced yesterday in Boston at the trial of Rev. Norman Plass, Charles H. Brooks and John I. Traphagen, officers, on charges of using the mails to defraud.

Emil Becker, a jeweler, formerly of San Francisco, convicted of having swindled a Frankfort-on-the-Main jeweler of $38,500 worth of jewelery, was yesterday sentenced in Munich to serve five years in the penitentiary.

Following exchanges between the American embassy and the foreign office in Tokio yesterday it was decided that a Japanese court shall try John E. Atkins, a sailor of the American cruiser Saratoga, who fatally wounded John L. Saunders, a bluejacket of the New Orleans, during a fight at the American Naval Hospital in Yokohoma last Sunday.

BOILERMAKERS STRIKE.

PHILADELPHIA, June 8.—Between 1000 and 2000 boilermakers employed by the Baldwin Locomotive Works in this city went on strike today without the sanction, it is said, of the national officers of the boilermakers' union. No wage question is involved, the trouble being due to the laying off of 1200 men some weeks ago. The union men assert that the men were forced out because they had joined labor organizations, but the company officials declare the men were laid off because there was not enough work for them.

Treasurer Held for Shooting a Miss.

LOUISVILLE (Ky.) June 8.—Thomas O. West, treasurer and secretary of a local accident insurance company, is under arrest, charged with malicious shooting and wounding. Miss Hattie Wetherby is in a hospital probably fatally wounded.

GEORGE W. BURTON will tell readers of The Times Magazine the coming Sunday about the production and use of wine in Spain, with comparisons with the industry in California.

"BAKING THE WAR BREAD" is the title of one of the good feature articles that will appear in The Times Magazine the coming Sunday.

"QUEUE-CUTTING IN CHINA" is the subject of an article by Lewis R. Freeman which will appear in The Times Magazine the coming Sunday.

Unexplained.

LILLIAN GRAHAM AND GIRL COMPANION LANGUISH IN JAIL; STOKES IN HOSPITAL.

Motive of Los Angeles Woman's Attack on New York Millionaire a Mystery Still to the Police—Victim Declares They Shot Him Because He Refused to Pay Them Twenty-five Thousand Dollars.

[BY DIRECT WIRE TO THE TIMES.]

NEW YORK, June 8.—[Exclusive Dispatch.] Lillian Graham and Ethel Conrad, the two young women who shot W. E. D. Stokes in the Varuna, at No. 225 West Eighteth street, yesterday evening, spent today in the prison attached to the West Side court and will remain at least until next Monday, to which date the hearing in their cases has been postponed.

Mr. Stokes spent a restless, uneasy day in Roosevelt Hospital, but so far there are no traces of fever and unless complications, not at this time indicated, set in, there is no doubt that he will be able to return to the Hotel Ansonia, of which he is the owner, within a few days.

FOG OF CONTRADICTIONS.

Nothing developed today which cleared the fog of contradictions and counter-charges in which the case is involved. Both girls reiterate their statements that Mr. Stokes had called at the Varuna expecting to find Miss Conrad there alone and that on finding Miss Graham there, he had demanded certain letters which, he asserted, she had in her possession, and on her refusal to give them up, had violently attacked Miss Graham and had then been shot by both girls.

Mr. Stokes persists in his denial that he made any attack upon Miss Graham and still insists that he was called to the Varuna by telephone and was attacked by both young women, when he refused a demand for $25,000 and refused to sign a retraction of certain statements which Miss Graham asserted that he made concerning her.

It was learned today that Miss Graham, accompanied by Miss Conrad, visited the office of Martin J. Littleton last Monday, and that Miss Graham endeavored to induce Mr. Littleton to bring a suit against Mr. Stokes for defamation of character.

MADE AN APPOINTMENT.

Miss Graham was with Mr. Littleton only ten minutes and he declined to consider the matter at the time, but made an appointment with Miss Graham for next Monday, when he will be in town again.

Miss Graham and Miss Conrad, on the same day, signed theatrical contracts with A. H. Woods to go out with a company which is to open in Chicago September 4. At that time Miss Graham was well supplied with money and apparently was concerned only with her theatrical future.

The manner in which the shooting affray in the Varuna started, and the underlying motives responsible for it are involved in mystery. It was said by a friend of Mr. Stokes today that as soon as the victim of the shooting recovers, he will leave this city for several months and will not press the charges against Miss Graham or Miss Conrad.

Terence J. McManus, counsel for Mr. Stokes, stated tonight with great positiveness, however, that Mr. Stokes is determined to push the prosecution against both the young women.

STOCKTON CAREER OF MISS GRAHAM.

[BY DIRECT WIRE TO THE TIMES.]

STOCKTON, June 8.—[Exclusive Dispatch.] Miss Lillian Graham, who is under arrest in New York for shooting Stokes, is well known in Stockton. She visited her sister, Mrs. John Singleton, and later resided here a short time with another sister, Mrs. J. Gallway, who made Stockton her home for some months. Miss Graham was very quiet and outside of the circle in which she moved, she took no particular part in society.

Those who were acquainted with her declare she was a charming young lady and while they were greatly surprised to hear she was implicated in a shooting affair, they assert she had a temperament of iron and in case she was called upon to make a fight she could be counted upon to stand her ground. On leaving here she went to Los Angeles with her sister, Mrs. Singleton, whose husband owned the famous Yellow Aster mine at Randsburg, but later she visited here twice before leaving for the East and Europe.

Amazing.

STARTLING CONDITIONS ARE REVEALED BY INVESTIGATION OF "ARSON TRUST."

Chicago Authorities Find That Firebugs Have Been Causing at Rate of Seven Hundred Fires a Year With Property and Insurance Loss of Fifteen Million Dollars Annually—Officials Implicated.

[BY DIRECT WIRE TO THE TIMES.]

CHICAGO, June 8.—[Exclusive Dispatch.] The arrest, confession and suicide of a patron of the "firebug trust" has brought to light startling conditions in Chicago and other cities.

As a side light upon the causes of the enormous fire waste in the United States the revelations regarding the "arson trust" are startling and instructive. That such a combination was at work in various sections of the country had long been suspected by company officials.

The fires credited to the gang now exposed are believed to be in the neighborhood of 700, with an estimated property loss of $10,000,000 and an insurance loss of $5,000,000 extending over a period of five years.

PROPERTY LOSS.

The property loss may be vastly overrated, since the beneficiaries of the "trust" insured to the limit on inflated values, and took care, in many instances, that a large proportion of the goods were removed before the "accident" occurred. But there is no doubt as to the magnitude of the insurance loss; the books of the companies bear testimony to that fact, which is deplorable in more senses than one. It not only shows defective judgment, but suggests carelessness and collusion on the part of fire-insurance agents.

It is openly hinted in connection with the operations of this "arson trust" that crooked adjusters and agents were in league with it to the extent of facilitating its raids upon the companies. Further investigation will undoubtedly locate some of the insurance sympathizers.

PROBABLE MOTIVE.

A modicum of detective skill could fasten the crime upon them, since they are morally, if not criminally, guilty had their motive only been to add to the commission on their business.

Taking the property loss in Chicago at about $7,000,000 per annum, the estimate of H. H. Glidden, manager of the Board of Underwriters, the ravages of the "arson trust" for five years are responsible for more than one-fourth of that amount yearly.

"The national fire waste last year," he said, "was about $234,000,000; so that, figuring the national loss by organized and individual incendiarism at the same ratio, we can charge $58,000,000 of this amount to criminal practices on the part of the insured and their confederates. If we add to this the immense losses attributable to tramps and pyromaniacs, the natural fire waste, as it may be called, under present conditions, would be reduced by about $100,000,000 per annum."

Massacred at Torreon.

CHINA WANTS INDEMNITY OF MEXICO FOR SLAUGHTER OF THE INNOCENTS.

[ASSOCIATED PRESS NIGHT REPORT.]

JUAREZ (Mex.) June 8.—China will uphold the claim of Chinese residents of Torreon that they did not fire on the insurrectos prior to the massacre on May 15 and besides damage indemnity for the killing of the Chinamen will enter a claim of $500,000 against the Mexican government for property loss. This is the substance of the report received here today from Wu Lan Poo of the Chinese legation, who has been investigating the Torreon massacre. Mr. Poo, who reports 303 Chinese were killed, declares that just before the attack began, the Chinese residents were in no condition to fight even though the insurrectos looted their stores.

BORE NO ARMS.

"All of my countrymen deny that they bore arms or that they fired upon the insurrectos," says Mr. Poo in his first official statement. "A circular issued by the Chinese Commercial Association on May 12, the day preceding the attack on Torreon, calls on all Chinese to make no resistance under any circumstances, in the event of threatened assault by a looting army.

"As to the killing of my countrymen the first day of the battle, the Maderistas forced the men at the gardens to cook them food and then taste it before it was served to insure the Mexicans against poisoning. They then asked for water and while two Chinamen were in the act of tasting it they were shot down.

"The Chinese losses will aggregate $500,000, which the stores owned by Juan Man, who was killed, represented $100,000."

BODIES IN THE WELLS.

A number of bodies are yet in wells into which they were thrown. Mr. Poo says many of the 200 who were saved were sheltered by men and women at great peril to themselves.

With the departure tomorrow of Abraham Gonzales to assume his duties of provisional Governor of Chihuahua, affairs in Northern Mexico are expected rapidly to be put in readiness for the political reforms which are promised from Francisco I. Madero's conferences with President De la Barra. Among the early announcements expected from Mexico City is one for the division, among the poorer classes, of the larger Chihuahua estates some of which exceed 1,000,000 acres.

Gov. Gonzales will travel to Chihuahua in a private car. Preparations have been made for an ovation both from the Federal and insurrecto forces when he arrives.

Secret service men have been sent in advance of Gonzales to make arrests of any persons suspected of being implicated in the plot to promote the revolution in Lower California.

GEORGE W. BURTON will tell readers of The Times Magazine the coming Sunday about the production and use of wine in Spain, with comparisons with the industry in California.

"QUEUE-CUTTING IN CHINA" is the subject of an article by Lewis R. Freeman which will appear in The Times Magazine the coming Sunday.

FRANK G. CARPENTER'S letter in The Times Magazine the coming Sunday will have for its topic, "Uncle Sam and the Big Red Apple."

THERE will be lots of good fiction in The Times Magazine the coming Sunday.

Theaters—Amusements—Entertainments

BELASCO THEATER—MAIN ST., BET. 2ND AND 3RD. MATINEES TOMORROW.
TONIGHT AND THIS WEEK STONE and the Belasco Theater the first time by any stock company
The Right of
NEXT WEEK: MERELY MARY ANN. Rambeau in her most successful

MOROSCO'S BURBANK THEATER—
EDGAR SELWYN and the Burbank present Margaret Mayo's newest play
THE FLIR
POPULAR MATINEE TOMORROW. COMMENCING SUNDAY MATINEE ment of the popular young NETT in a big revival of success. PIERRE OF THE PLAINS.

HAMBURGER'S MAJESTIC THEATER—
LAST WEEK of the popular PANY in
The Jewel of
Don't miss Ynez de la Guerra's
Prices, all performances, 25c, 50c, 75c.

ORPHEUM THEATER—Spring st., bet. 2d and 3d. THE STANDARD OF VAUDEVILLE.
W. H. Murphy, Blanche Nichols & Co. "From Zaza to Uncle Tom."
The Golden Troupe Russian Troubadours.
Jones & Deely "Hotel St. Reckless."
Dooley & Sayles "Pavement Patter."
MATINEE 2:15 DAILY
Sam C. Mary H. Clarice The Quaker Girl. Marvelous Seconds. Clark & H. "A Rascal."
DAYLIGHT MOTION PICTURES. Exclusive Orpheum Showing.
Every Night, 10c, 25c, 50c, 75c. Matinee 2:15 Daily.

LOS ANGELES THEATER—SPRING ST.
The Big Sullivan and Considine
The Salambos Violet MacMillen Claude Ranf
Nat Nazzaro Barnes & Monroe
Bruce Morgan & His Piccadilly
Matinee Every Day-----2 Shows
10 20 30 VAUDEVILLE

GRAND OPERA HOUSE—MATS. TOMORROW. PHONES: MAIN
Last Three Times of This Lively
THE FERRIS HARTMAN OPERA COMPANY presents a
of the famously successful musical comedy.
"A Knight For A D
POPULAR HARTMAN PRICES—MATS. 25c and 50c, EVERY
COMMENCING SUNDAY MATINEE—First appearance of the
dian, PERCY BRONSON with the Ferris Hartman company
ute musical play, "THE GIRL QUESTION." Seats now on sale.

PANTAGES VAUDEVILLE—
FIVE MUSICAL LUNDS, a corking fine
LAUGHING BILLY LINK, he laughs and
laugh.
"A STRENUOUS DAISY," comedy skit by
bee & Co., which includes the popular
VAUDEVILLE'S FAIREST FLOWER, Blossom Robinson,
NERVY AND FUNNY, Luigi Picozzo Troupe of gymnasts.
FUNNY AS DAFFYDILLS, Wilbur Held and Elizabeth
Pantagescope pictures worth waiting for.
Shows at 2:30, 7:10 and 9 p. m. 10c, 20c, 30c. (Worth more)

VERNON ARENA Pacific Athletic Club—
Saturday afternoon, June 10 at 2 o'clock.
JOE RIVERS vs. TOMMY DIXON,
Also Jack Davies vs. Young Kaufman, 10 rounds; Herb White vs. rounds; Fred Hamann vs. Tommy Love, 4 rounds. ADMISSION $2, box seats $3, for sale at A. B. Greenewald's Cigar Store,

MASON OPERA HOUSE—Broadway, between 1st and 2nd sts.
TONIGHT AND TOMORROW NIGHT—MATINEE TOMORROW.
CHARLES FROHMAN Presents
JOHN DREW
BY W. SOMERSET MAUGHAM
Author of "Jack Straw," "Lady Frederick," "Mrs. Dot"
Prices—50c to $2.00. Seats now on sale.

HYMAN THEATER—BROADWAY, THE
Continuous 12 M. to 11 P.M.
Matinee 10c; Night 15c
COLEMAN & MEXIS—ELO—MEEKER & LAVENDER—
2 FIRST RUN PICTURES—HYMAN ORCHES

CAWSTON OSTRICH FARM—SOUTH PASADENA
"One of the strangest sights in America."—N. Y. American.
We Now Have
80 OSTRICH CHICKS
another hatch from the world's largest incubator
25 cts. Round trip including admission. Take South Pasadena cars on Main st. Buy tickets at
Cawston City Store—313 S. Broadway
See the Man Riding the Ostrich Bareback

LOS ANGELES OSTRICH FARM
Opposite East Lake Park
Established 1906. Fare 5c; all cars transfer to door.
Largest Ostriches and Finest Exhibition of Birds in California
Baby Ostriches Hatched Daily
Plumes, Boas, Fans, etc., at producers' prices. Feather department. Bring in your old plumes. Repair work at

Catastrophic Size.

LATEST COUNTS GIVE DEATH LIST IN MEXICAN TEMBLOR AS HUNDREDS

[ASSOCIATED PRESS NIGHT REPORT.]

MEXICO CITY, June 8.—The earthquake brought death to at least 150 persons, according to most authentic counts tonight. The area of the earth shock's destruction is a rectangle with its northern border less than fifty miles from the capital, and a southern line cutting across the lower part of Guerrero. The death toll grows with tabulation.

The casualties as compiled by the police in Mexico City number sixty-three. Fifty-nine corpses have been taken out of the ruins of Ocotlan, Jalisco. It will never be known how many persons perished in villages in remote parts of the quake zone.

Catastrophes in these parts are taken as a matter of course. For instance Tenala, in Jalisco State, was completely wiped out, to all outward appearances but the toll of deaths there cannot be accurately obtained.

Not many persons were killed in Colima, but a considerable amount of damage was done. [illegible] so badly damaged that a shock might cause the tower of another church on to the roof.

The volcano Colima considerably more than forty-eight hours. A meteorological authority for the [illegible] it had nothing to do with the quake.

...appenings on the Pacific Slope.

His Eyes Open.

...ON'T HOODWINK ...ATCHFUL JUDGE.

...thy's Plot to Land ...ite in Office Fails.

Court Order Changed ...o Settle the Case.

...of Police Issue Will ...ome Up Today.

...ECT WIRE TO THE TIMES.]
...ANCISCO, June 8.—[Exclu...atch.] Judge Seawell today ... request of Mayor Mc... attorneys that he sign a ... of his previous restrain... which would establish the ...ion programme candidate, ... in the office of Chief of ...

...ications demanded were ... that they would practical... ...ttled the controversy for the ..., for they asked that the ...ining White from asserting ... to be Chief of Police, or ...rming the duties of the of... ...ld aside. In effect, the new ... McCarthy forces, if it ...ssful, would have made ... actual head of the depart... ...would have given him the ... to issue orders to the ...

...y attorneys remained satis... ...their order of yesterday pre... ...e Police Commission from ... with the trial of the Chief. ... Judge Seawell will hear ... case on all the orders and ...ders.

...BURBANK'S WORK.

...is Development Board Will ...elebrate Exhibits on the ...ow Circuit.

...ECT WIRE TO THE TIMES.]
...RANCISCO, June 8.—[Ex...patch.] A promised attrac... ...e big land shows that will ...throughout the East this fall ...ensive exhibit of plants and ... developed by Luther Bur... ...e exhibits will be under the ... of the California Develop... ...rd, to whom Burbank has ... exclusive privilege of dis... ...work.

...Durney of the development ... just returned from Santa ..., under Burbank's super... ...has selected the specimens ...be used in advertising Cali... ...throughout the East. Burbank ...t only as a California pro...

...velopment Board has ar... ...end representatives on a ...circuit of land shows this ...it will add to its usual pro... ...lecturer and an informa... ...floating center, a large ex... ...processed fruits and other ...l products.

...ango Land and Irrigation ...the Pittsburgh Land Show ...American Land and Irriga... ...on at New York are on the ...

...TURNED CANOE.

...ed Organisms Found ... When They Thought Had ... When Boat Was Upset.

...ECT WIRE TO THE TIMES.]
...LAND (Or.) June 8.—[Ex...patch.] Miss Fay Camer... ...thrilling experience in the ... the Oaks, late last night, ...ause in which she was rid... ...two male companions was ...ved by wires from the launch ...

...hich's occupants were not ... the accident until they ... of the men who were ... the upturned canoe that ...had disappeared in the wa... ...ing that the launch ... to assist in rescuing her. ... responded immediately ... occupants had dragged ...ed man aboard, some... ...that Miss Cameron ... the canoe. The boat ...and the girl was re... ...motionless but cling... ...of wood running across ...of the craft. She had ...n her head above wa... ...boat. The men refused ...their identity.

...ORED KEY.

...nd Governor of Oregon ...ard of Training School to ...Coos.

...ECT WIRE TO THE TIMES.]
...(Or.) June 8.—[Exclusive ...] By a vote of all the con... ...penitentiary today, ...ded to take money from ...amusement fund to ...ure of the Oregon State ...ent to attend a circus, ...ished here this afternoon ...

...ent told the convicts in an ... would pay half the ... the convicts would pay ... By unanimous con... ...was agreed among the ... by a ruling vote.

...ERS IN CANYON.

...ers of the Freight Crew ...ower Gauge in the Sierras Is ...

...ECT WIRE TO THE TIMES.]
...LLE, June 8.—[Exclusive ...] An extra train of the ...Pioneer Railroad, a nar... ...road running east from ...the Sierras, plunged ...the afternoon forty feet ...ridge of a canyon. ...ctor jumped and only ...was injured. How serious ...ers are cannot be ascer... ...has not been brought to ...

...ne consisted of an engine ...cars of logs that were be... ...down to the Truckee Lumber ...in this city. The road ...ed and it is be... ...conductor was caught ...the accident was caused ...

...ORED KEY.

...nd Governor of Oregon ...ard of Training School to ...Coos.

...ECT WIRE TO THE TIMES.]
...(Or.) June 8.—[Exclusive ...] By a vote of all the con... ...penitentiary today, ...ded to take money from ...amusement fund to ...ure of the Oregon State ...ent to attend a circus, ...ished here this afternoon ...

...ent told the convicts in an ... would pay half the ... the convicts would pay ... By unanimous con... ...was agreed among the ... by a ruling vote.

...ERS IN CANYON.

...ers of the Freight Crew ...ower Gauge in the Sierras Is ...

...ECT WIRE TO THE TIMES.]
...LLE, June 8.—[Exclusive ...] An extra train of the ...Pioneer Railroad, a nar... ...road running east from ...the Sierras, plunged ...the afternoon forty feet ...ridge of a canyon. ...ctor jumped and only ...was injured. How serious ...ers are cannot be ascer... ...has not been brought to ...

...ne consisted of an engine ...cars of logs that were be... ...down to the Truckee Lumber ...in this city. The road ...ed and it is be... ...conductor was caught ...the accident was caused ...

...Entertainments

...AIN ST., BET. 3RD AND ...INEES TOMORROW ...
...THIS WEEK ONLY— ...
...Belasco theater ... ...any stock company ...

...Right of W...

...MERELY MARY ANN ...
...most successful ... starring ...

...HEATER--

...FN and the Burbank stock ... Mayo's newest play, ...

...HE FLIRT

...FINEE TOMORROW ...
...SUNDAY MATINEE— ...popular young actor REGI... ...revival of Edgar Selwyn's ...E OF THE PLAINS, Sun...

...C THEATER--

...of the popular IDORA ...

...Jewel of A...

...ez de la Guerra's Haven ...rmances. 25c, 50c, 75c. ...

...spring st. bet. 2d and H. ... 1441. Matinee ...
...F VAUDEVILLE.

Sam Chi...
Mary Ma...
"In Old ...
Clarice Va...
The Southern ...
Marvelous ...
Sensational ...
Clark & Ber...
"A Baseball ...
PICTURES.
Showing.
Matinee 2:15 DAILY. ...

...R--

THE HOME OF ...
SPRING ST., near ...
Considine Roof ...

Nat Nazzaro & ...
Barnes & Rob...
Monroe & M...

...s Piccadilly Jo...

...-2 Shows Every ...

...MILLE

...MATS. TOMORROW, ...
...PHONES: MAIN 1067— ...

...his Lively Musical ...

...PANY present a corking ...medy.

...nt For A Da...

...and 50c. EVERY NIGHT. ...
...appearance of the popular ...Hartman company in the big ...Seats Now on sale. ...

...E--

...BROADWAY ...
...a corking fine headline ...
...he laughs and then ...

...comedy skit by O'Ri... ...the popular Lillian H... ...Blossom Robinson, she sings ...Troupe of gymnasts, ...tid and Elizabeth Sisos. ...

...c. 25c. (Worth more.)

...c Athletic Club--

...June 10 at 2 o'clock. ...

...MY DIXON, 20 R...

...o rounds; Herb White vs. Jim ...rounds. ADMISSION $1. ...enwald's Cigar Store, 107 S. ...

...--Broadway, between ... 1st and 2nd sts. ...
...MATINEE TOMORROW, LA... ...COMMAN presents ...
...In His Great ...Comedy Trium... ...
...EW "Smith"

...ET MAUGHAM ...
...y Frederick." "Mrs. Dot," ...Courtesy ...
...BROADWAY ...
...THE THEATRE ...

...0c; Night 15c

...ER & LAVENDER—LEONA ...
...ES—HUMAN ORCHESTRA ...

...ARM-- PASADENA

See the Man Riding the Ostrich Bareback

...S. Broadway

...rl FARM

...ast Lake Park
...are transfer to farm ...tion of Birds in Californ...

...tched Daily

...prints. First-class ... ...Repair work at reduced ...

...Size.

...EATH LIST IN ...AS HUNDRED

...IGHT REPORT.]
...nage was done. The ... ...adly damaged that a ... ...k might cause its collap... ...er of another church w... ...o the roof. ...e volcano Colima ha... ...siderably more activity ... ...eight hours, but ... ...eological authority ... ...e authority for the ... ...d nothing to do with ...

...Robbers Slay Youn...

...HARLOTTE (N. C.) ... ...a stocking tied around ...her crammed into her ...hands tied behind her ...rs. Ida Hill, widow of ... was found dead in ... ...another, Mrs. J. H. ...ctona, N. C., today ... supposed to have ...d by robbers. ...

...great work of Edw... ...ers of the Pathfinder ...ines Magazine the entire ...

Dividend Day June 10, 1911

The Trustee Company will on the above date pay its 23rd regular quarterly dividend on Investment Bonds of its two properties. Holders of these bonds will receive checks upon presentation of coupons at the office, 205-6 Broadway Central Building. The Company has on hand a limited number of these bonds for sale at current value.

His Eyes Open.

DON'T HOODWINK WATCHFUL JUDGE.

Kelly's Plot to Land Graft Office Fails.

Court Order Changed to Settle the Case.

Board of Police Issue Will Come Up Today.

[BY DIRECT WIRE TO THE TIMES.]
SAN FRANCISCO, June 8.—[Exclusive Dispatch.] Judge Seawell today at the request of Mayor McCarthy's attorneys that he sign a modification of his previous restraining order which would establish the Union programme candidate, Gallagher, in the office of Chief of Police, the modifications demanded were to the effect that they would practically settled the controversy for the present, for they asked that the restraining order White from asserting himself to be Chief of Police, or from performing the duties of the office, be set aside. In effect, the new order for the McCarthy forces, if it should be successful, would have made Gallagher the actual head of the department and would have given him the right to issue orders to the police.

Kelly's attorneys remained satisfied with the order of yesterday pre-empting the Police Commission from interfering with the trial of the Chief. It is believed Judge Seawell will hear arguments in case on all the orders and modify them as he considers proper.

BURBANK'S WORK.

Chamber's Development Board Will Elaborate Exhibits on the Orpheum Circuit.

[BY DIRECT WIRE TO THE TIMES.]
SAN FRANCISCO, June 8.—[Exclusive Dispatch.] A promised attraction at the big land shows that will be held throughout the East this fall is a massive exhibit of plants and flowers developed by Luther Burbank. These exhibits will be under the direction of the California Development Board, to whom Burbank has given exclusive privilege of displaying his work.

Edward Durney of the development board has just returned from Santa Rosa, where under Burbank's supervision he has selected the specimens which will be used in advertising California throughout the East. Burbank will work only as a California product.

The development Board has arranged to send representatives on a special circuit of land shows this fall. They will add to its usual program a lecturer and an informative floating center, a large exhibit of processed fruits and other agricultural products.

The Los Angeles Land and Irrigation Exhibit of the Pittsburgh Land Show and the American Land and Irrigation Exposition at New York are on the same circuit.

RETURNED CANOE.

Bodies of Organisms Found Where They Thought Had Drifted When Boat Was Upset.

[BY DIRECT WIRE TO THE TIMES.]
OAKLAND (Or.) June 8.—[Exclusive Dispatch.] Miss Fay Cameron's thrilling experience in the waters of the Oaks, late last night, when in which she was ridden by two male companions was overturned by waves from the launch Rescue, which's occupants were not aware of the accident until they missed some of the men who were in the upturned canoe that had disappeared in the waves. Realizing that the launch failed to assist in rescuing her, the occupants had dragged a drowned man aboard, something that Miss Cameron and the crew of the canoe. The boat righted and the girl was rescued, clinging to a piece of wood running across the bottom of the craft. She had been in the water above waist deep, but the men refused to identify.

BURBANK'S WORK.

Chamber's Development Board Will Elaborate Exhibits on the Orpheum Circuit.

[BY DIRECT WIRE TO THE TIMES.]
SAN FRANCISCO, June 8.—[Exclusive Dispatch.] A promised attraction at the big land shows that will be held throughout the East this fall is a massive exhibit of plants and flowers developed by Luther Burbank. These exhibits will be under the direction of the California Development Board, to whom Burbank has given exclusive privilege of displaying his work.

Edward Durney of the development board has just returned from Santa Rosa, where under Burbank's supervision he has selected the specimens which will be used in advertising California throughout the East. Burbank will work only as a California product.

The development Board has arranged to send representatives on a special circuit of land shows this fall. They will add to its usual program a lecturer and an informative floating center, a large exhibit of processed fruits and other agricultural products.

The Los Angeles Land and Irrigation Exhibit of the Pittsburgh Land Show and the American Land and Irrigation Exposition at New York are on the same circuit.

RETURNED CANOE.

Bodies of Organisms Found Where They Thought Had Drifted When Boat Was Upset.

[BY DIRECT WIRE TO THE TIMES.]
OAKLAND (Or.) June 8.—[Exclusive Dispatch.] Miss Fay Cameron's thrilling experience in the waters of the Oaks, late last night, when in which she was ridden by two male companions was overturned by waves from the launch Rescue, which's occupants were not aware of the accident until they missed some of the men who were in the upturned canoe that had disappeared in the waves. Realizing that the launch failed to assist in rescuing her, the occupants had dragged a drowned man aboard, something that Miss Cameron and the crew of the canoe. The boat righted and the girl was rescued, clinging to a piece of wood running across the bottom of the craft. She had been in the water above waist deep, but the men refused to identify.

EX-COWBOY LASSOS TANK.

Yanks Gasoline from Burning Building and Saves Lives of Oregon Firemen.

[BY DIRECT WIRE TO THE TIMES.]
PENDLETON (Or.) June 8.—[Exclusive Dispatch.] To save the lives of members of the Pendleton fire department who were playing water on the burning gasoline house of the Pendleton Cleaning Company, R. A. Arbuckle, an ex-cowpuncher, lassoed a sealed fifty-four-gallon tank of gasoline and pulled it out of the building.

An explosion of gasoline fired the building, a frame structure, early last evening.

While the firemen trained water on Arbuckle the ex-cowboy went into the gas-filled building and, with his first toss, roped the tank. He was not injured. The fire was quenched shortly afterward.

Valley in the line of melon production and it is stated that fine watermelons will be ready for market from the Dinuba country no later than the 25th of June. About 900 acres of watermelons will be ready for production in ample time for the Fourth of July market, and much earlier than at any previous time in the history of this section.

On Its Feet.

BANK OF SIERRA IS OPEN AGAIN.

LOYALTON STOCKHOLDERS MAKE GOOD MILLAR SHORTAGE.

Missing Cashier is Now Said to Have Plundered the Institution to the Tune of Thirty Thousand Dollars—His Whereabouts Still a Mystery.

[BY DIRECT WIRE TO THE TIMES.]
LOYALTON, June 8.—[Exclusive Dispatch.] The Bank of Sierra Valley, which closed a week ago when Cashier Millar absconded with $27,000 of its funds, was reopened this morning, the stockholders having put up the amount of Millar's shortage. There was a rush of local business men to deposit coin and there were practically no withdrawals.

Millar's shortage as City Treasurer was over $2000, and the amount lost by the Overland Meat Company, if any, probably will never be known, as Millar had entire charge of its affairs. Lodges, of which he was treasurer, have made no exact statements, and the amount lost by property owners who deposited the money to pay taxes will not be known for awhile.

Millar's peculation now amount to more than $30,000, and no one seems to know what he did with it. No trace of him has been found since his disappearance. Practically all accounts with outside banks were overdrawn.

WILL AMALGAMATE BODIES.

Porterville Civic Organizations Will Form One Great Society With Social and Business Features.

PORTERVILLE, June 7.—In line with the effort of the officials of the Chamber of Commerce to raise the total membership of the organization to 200 active members, there is made the statement that at the next general meeting there will be discussed in detail the plans for making of the Chamber the central social, commercial and musical organization of this city.

Commodious quarters are to be secured pending the construction of an adequate building to be owned by the Chamber and when such quarters are secured, the Chamber proposes to absorb the membership as well as the activities of such separate organizations as the Realty Board, the Merchants Association, the Choral Union, the athletic organizations, such as the tennis club, and older social clubs, such as the Monache and others.

When this is done, the realty work, for instance, will be in charge of a separate committee, to be named by the real estate dealers and the merchants will name a committee to have charge of their work as well. It is stated that in some parts of the south such a change has been effected in the Chambers of Commerce, and with immense good to the community.

BISHOP PRESIDES.

At a meeting which was held here last evening and which was presided over by Bishop Sanford, the Bishop of the San Joaquin diocese, the steps were taken for the organization of St. John's Episcopal church, the following officers having been elected. C. S. Freeland Warden; Arch Storie, Treasurer; W. T. Hickman, Secretary; C. B. Rees and J. L. Roberts, vestrymen. Rev. L. A. Wood will be rector of the parish for the time being and on alternate Sundays R. B. Trelease of Visalia will take the post of lay reader.

About eighty members will enroll in the congregation at the outset and it is believed that there is every prospect of being able to build a church here this fall. For the present the meetings will be held in the Price Hall.

McCARTHY LOSES AGAIN.

MAYOR IS NOT A CAESAR.

[ASSOCIATED PRESS NIGHT REPORT.]
SAN FRANCISCO, June 8.—The Mayor cannot remove an appointive officer without filing definite charges against him according to a decision rendered today by the State Supreme Court in the case of Thomas C. Bannerman, a member of the Board of Education, removed by Mayor McCarthy. Bannerman was removed when McCarthy became Mayor without any charges having been brought against him. By an injunction Bannerman held on until the expiration of his term, but Auditor Boyle refused to audit his salary warrant. The payment of this claim was ordered today by the Supreme Court.

Gold, Gold!

GREAT TREASURE REPORTED FOUND.

Startling Tale of Riches Taken from Deep.

San Francisco Club Man Financed the Venture.

Vessel Has Worried Officials of Two Countries.

[ASSOCIATED PRESS DAY REPORT.]
SAN DIEGO, June 8.—A treasure, variously estimated at from $15,000,000 to $65,000,000, which was hidden by a Chilean cruiser off the Honduras coast more than a generation ago, has been recovered, according to reports received here by a party of explorers aboard the steamer Eureka, which is now headed for this port. The Eureka is in command of Capt. Burtiss and was taken on a thirty-day charter by a party of San Francisco people about two weeks ago. The Eureka is an oil-burning steamer and the message received here this morning said it would put into this port for oil.

The expedition is said to have been financed by Harry Krelling, a well-known club member of San Francisco. The map showing the location of the buried treasure has been in the possession of a former resident of Honduras, who for the past several years attempted to finance an expedition to recover the buried gold. He was unsuccessful until he interested Krelling a few weeks ago. The result was the chartering of the Eureka. The fact that most of the South American republics will not allow the exportation of gold, made it necessary to guard the plans of the expedition. The message received from Salina Cruz yesterday morning read:

"Expedition a success in every way. Reach San Diego for oil next week. Meet us."

VESSEL SUSPECTED.

STATE DEPARTMENT WORRIED.

[ASSOCIATED PRESS DAY REPORT.]
WASHINGTON, June 8.—The movements of the steamer Eureka have given much concern to the States and Navy Departments for a month. The Nicaraguan Minister here learned through private sources that the vessel had cleared from San Francisco about May 12 for the Bay of Fonseca, on the west coast of Nicaragua, supposedly with arms and ammunition.

Senor Castrillo, the Nicaraguan Minister, suspected a revolutionary expedition directed against the government of President Diaz, though he states the expedition might be against another Central American country supposedly ripe for revolution.

The gunboat Yorktown was dispatched from Panama to San Juan Del Sur and afterward to Amapala to overhaul and search the Eureka. Two days ago she reported to the Navy Department that no arms had been found on the Eureka, which is a steam schooner. No attempt was made to detain the Eureka, although the Nicaraguan Minister suspected that she had discharged her arms on some of the coast islands or transshipped them on some coasting vessel.

FEAR OF MAD HOUSE.

BODY IN LAKE MERCED.

[ASSOCIATED PRESS NIGHT REPORT.]
SAN FRANCISCO, June 8.—The body of the man found early today floating in Lake Merced has been identified as that of Joseph E. Coy, Jr., believed to be a wealthy property owner of Fredericksen, New Brunswick. The identification was made by Arthur Crane, an attorney on whom Coy called a few days ago. He told Crane his relatives were trying to obtain possession of his property by having him confined in an asylum.

QUITS FOREST SERVICE.

FOR PRIVATE PRACTICE.

[ASSOCIATED PRESS NIGHT REPORT.]
SAN FRANCISCO, June 8.—Frederick M. Olmsted, district forester for district No. 5, comprising the national forests of California and a portion of Nevada since 1907 has resigned to take up private practice as consulting forester with a Boston firm. The resignation will take effect July 1. Olmsted entered service when the division of forestery was organized by Gifford Pinchot.

SUES WINE MERCHANT.

LIBEL IS ALLEGED.

[ASSOCIATED PRESS NIGHT REPORT.]
SAN FRANCISCO, June 8.—A suit for $37,500 for libel was filed today by Morris Krigbaum against P. C. Rossi, millionaire president of a wine concern. Krigbaum alleges Rossi stated he was a fit subject for the Lunacy Commission.

SLOPE BRIEFS.

Assistant Postmaster Arrested.

HOQUIAM (Wash.) June 8.—Jesse L. Havens, assistant postmaster, was arrested today on a warrant charging fraud in connection with the last census. The arrest follows an indictment returned by the Federal grand jury at Tacoma. Guy Rosenkranz of Aberdeen also was arrested on the same charge. Both furnished bonds.

Capt. Sears Acquitted.

VICTORIA (B. C.) June 8.—Capt. A. A. Sears, master of the steamer Iroquois, which capsized on April 10 at Sidney, with a loss of twenty-one lives, was acquitted of manslaughter today, after the jury had been out five minutes.

Requisition on Oregon.

SACRAMENTO, June 8.—Gov. Johnson today issued a requisition on the Governor of Oregon for the return of M. M. Snyder, wanted in San Francisco on the charge of defrauding W. E. Nichols of Santa Rosa out of $500 in a fake gas lighting scheme.

Census Padding Alleged.

SEATTLE (Wash.) June 8.—J. M. Hunsicker, a clerk in the office of the County Clerk, was arrested today, charged with adding 599 fake names to his list while employed as an enumerator of the Federal census in Seattle last year. It is alleged that Hunsicker returned many fictitious Japanese, Russian and Italian names on his list.

MAKES READY FOR THE TOMB.

Wichita Man Gives Coroner a Check to Make Sure of a Nice Funeral.

[BY DIRECT WIRE TO THE TIMES.]
WICHITA (Kan.) June 8.—[Exclusive Dispatch.] This city has a man who believes in preparedness. He is H. E. Hutchings, a restaurant proprietor. Hutchings, who does not believe he will live long, called on Coroner McAllister yesterday and asked that official how much money was required to insure him a nice funeral. Mr. McAllister suggested $75. Hutchings drew a check for that amount and placed it in the care of the Coroner. Mr. McAllister promised to comply with the unusual request. Hutchings has heart trouble.

Sacrifice.

FOUR DROWN TO SAVE ONE BABE.

INNOCENT CAUSE OF DISASTER RESCUES HERSELF.

Woman, Two Daughters and Little Lad Swept Away by Swift Current in Futile Effort to Catch Girl Sweeping Down Stream—Child Catches Stump and Pulls Self Out.

[BY DIRECT WIRE TO THE TIMES.]
NEW ORLEANS (La.) June 8.—[Exclusive Dispatch.] Mrs. B. C. Tanner, her two boys, and Annie Coursey, aged 10, drowned this afternoon trying to save Pearl Coursey, aged 8, from a similar fate. Pearl caught hold of a stump after they were all in the water and saved herself.

All were on a Sunday-school picnic along the banks of the Bowie River, near Hattiesburg, Miss. The children wanted to wade and Mrs. Tanner took them some distance from the other picnickers, around a bend in the stream.

Little Pearl Coursey waded out a bit too far and the swift current swept her off her feet. She screamed and as she came within reach Ernest and Henry Tanner, aged 12 and 14, tried to grasp her dress. They were whisked into the midstream current, as was Annie Coursey, who was close behind. Mrs. Tanner, seeing them all in danger, leaped in fully clad.

All were drowned save the innocent cause of the disaster.

MAIL CLERKS ENLIGHTENED.

Uncle Sam Will Not Stand For Any Labor Union Monkeyshines For Their Association.

[ASSOCIATED PRESS NIGHT REPORT.]
SYRACUSE (N. Y.) June 8.—Second Assistant Postmaster-General Joseph Stewart appeared again today before the convention of the National Association of Railway Mail Clerks and gave the clerks, in annual session, further information as to the attitude of the Federal government concerning their organization.

The clerks proposed to appoint a committee from among their number to leave the government service, receive a salary from their association, and present whatever grievances the clerks might have to Congress or to postal department heads.

Mr. Stewart said he could say with authority that the Postoffice Department would not receive this salaried committee. No concessions would be made to the clerks, he said, through any committee or individuals not directly employed in the service.

BELGIAN CABINET QUITS.

Row in Chamber of Deputies Over a Measure That is Said to Favor Clerical Schools.

[ASSOCIATED PRESS NIGHT REPORT.]
BRUSSELS, June 8.—The Cabinet of M. Schollaert resigned today. M. Schollaert became Premier and Minister of the Interior in January, 1908, succeeding M. de Troos, who died.

The Cabinet fell in consequence of difficulties over the ministerial schools bill and which yesterday caused a stormy session of the Chamber of Deputies. The Liberals and Socialists contended that the appropriations made in the measure constituted an unbearable favoritism of the church as against the public schools. The Socialists oppose also the possible dissolution of Parliament by King Albert before the new census shall allot a new apportionment of deputies. Through this reapportionment th. Socialists hope to gain sufficient seats to overcome the existing clerical majority.

GIRLS HEAR IT ALSO.

Call of the Wild Reaches Their Ears and They Organize After Fashion of Boy Scouts.

[ASSOCIATED PRESS DAY REPORT.]
NEW YORK, June 8.—American girls who have organized in three sections of the United States in movements parallel to that of the Boy Scouts will combine forces and call themselves the "Girl Pioneers of America."

The amalgamation includes the Girl Scouts, which Miss Lisetor-Lane of Des Moines organized last year; the Girl Guides, which the Rev. David Ferry organized in Spokane, and the Campfire Girls, organized in this city recently.

Mrs. Charles H. Garnsworth of New York is to be executive secretary of the new organization; Miss Clara A. Lisetor-Lane of Des Moines national secretary, and Mrs. Ernest Thompson-Seton, treasurer.

HAPPIEST GIRL IN LINCOLN.

A Lincoln, Neb., girl writes: "I had been ailing for some time with chronic constipation and stomach trouble. I began taking Chamberlain's Stomach and Liver Tablets and in three days I was able to be up and got better right along. I am the proudest girl in Lincoln to find such a good medicine." For sale by all dealers.—[Adv.

GRAY hair restored to its natural color by Alfredum's Egyptian Henna. A harmless dye, convenient, quick, sure. All druggists.

HALF soles, sewed, 75c; 112 S. Broadway.

Store Now Opens 9 a. m.

Wells Fargo Rear Aisle 6

ARTHUR LETTS
Broadway Dep't Store
HOME 10571. BDWY 4944. BROADWAY COR. 4TH. L. A.

Cafe Fourth Floor

11th Annual Dept. Managers' Sale

Women's Shoes $1.19

These $1.19 shoes have kept my aeroplane motor going at full speed.

Some $2.48 and $3 oxfords have been added to this lot and the Los Angeles women don't want to miss this chance of getting such good shoes at such a low price. There are some Chas. K. Fox, Johnston Bros., and other well-known makes in both high and low styles.

Women's Shoes 85c

$1 and $1.50 white canvas oxfords and pumps.

Here's an opportunity to buy light weight shoes for summer wear. Bargain Friday price 85c.

Children's Shoes 69c

While looking at the other shoes don't overlook this chance to buy children's shoes that are regularly marked 79c and $1. Oxfords and slippers are included in this lot.

Special Values in Men's Shoes $1.69

Here's a remarkable chance to buy shoes actually marked $2.48 and $2.95.

$1.69 New branded Regals, Packards and even some Geo. H. Snow's shoes included in the lot. These are factory checks, but most of them are in perfect condition. **$1.69**

Fine Haviland China Sale Prices Cut in **HALF**

An assortment of Haviland china which was already priced for a big sale feature, and now for Friday, in the Department Managers' Sale, I am cutting these sale prices in two, making the entire lot at about 25c on the dollar in value. Such articles as meat platters, covered vegetable dishes, sugar and creamers, covered butters and trays—whatever they are marked, pay just half.

W. B. ELMS, Mgr.

39c Set Glassware 22c

SETS OF FOUR PIECES 22c—Including sugars, spoon holders, cream jugs and covered butters. If bought separately the covered butters would sell for 10c each, and the other pieces for 4c each.

CUPS AND SAUCERS 10c PAIR—$1.20 dozen. Dark blue Abbey decorations. At the ordinary price of white porcelain.

35c ENGLISH ROCK TEA POTS 25c—Brown, with green band. Will stand being put on the stove.

BLUE AND WHITE FRUIT SAUCERS 4c, or 48c Dozen—Good grade, porcelain.

Arizona.

METALLIC TOOLS OF THE ANCIENTS.

Remarkable Find Made in the Tempe District.

Copper Knife and Three Bells Taken from Ruin.

Graduating Exercises in the Schools and University.

[Special Correspondence of The Times.]
PHOENIX (Ariz.) June 6.—While nearly all the irrigated expanse of the Salt River Valley shows evidences of cultivation in pre-historic times, and while many ruined cities have been found close by canals which must have ranked in size with those of these later days, it is notable that there are few evidences that the ancients were aided in construction of these great works by metallic tools of any description, or that metal was known in warfare or for any domestic use. In a cleft in a hill southwest of Tempe, Frank Hamilton Cushing found a fragment of copper roughly fashioned into the semblance of a knife, which probably owed its existence to an accidental smelting of the metal in carbonate ore. Within the last month, however, a second metallic discovery has been made in an ancient ruin in this vicinity. William Lossing, a beekeeper, living west of Phoenix, found three bells, in one of which remains a stone clapper.

Mr. Lossing is convinced they could not have been as recent as the time of the Spanish occupation. The bells are not unlike sleigh bells in shape and size, and are made of copper. They have been turned over to Dwight B. Heard of Phoenix, who will send them to the Smithsonian Institution.

FARMERS INTERESTED.

The farmers of the Salt River Valley have begun paying on the Roosevelt dam and the Salt River irrigation project and have turned over to the local office of the Water Users' Association about $310,000, collected within a month, representing assessments on about 128,000 acres of land. Payments are yet to be made on 80,000 acres, returning over $100,000 more. The money collected is to be applied directly upon the improvement of the Salt River Valley canal system and in building additional hydro-electric power works. The cost of this is in addition to the gross cost incurred by the Reclamation Service in the main features of the project. The expenditure is considered advisabe, as the sale of water power developed will materially help in the payment of the annual assessments.

Active operations will be commenced by the Barber Asphalt Company of Los Angeles upon the streets of Phoenix, July 1. Contracts are being signed for about $150,000 for work in the business section.

GRADUATING CLASSES.

This week at Tempe are being held the graduating exercises of the Normal School of Arizona. The graduating class comprises forty-eight persons. The baccalaureate was delivered by the Rt. Rev. J. W. Atwood, Episcopal bishop of Arizona.

Friday evening, forty-seven graduates of the Phoenix Union High School received their dipomas from Territorial Secretary George U. Young. Winfield Hartranft was the salutatorian and Miss Gladys Toney, the valedictorian. The address to the class was given by Dr. A. H. Wilde, president of the University of Arizona.

The Phoenix Board of Trade has concluded that one way of getting near to the rural population is by offering prizes for the best products of the soil. The Exhibit Committee has at its disposal money which will be awarded to farmers who produce the best crops and who bring in the best exhibits to the Board of Trade rooms. The board is pleased with the results secured through its immigration bureau at the Chamber of Commerce in Los Angeles and will continue the Los Angeles branch indefinitely.

FOR THE DEFENDANT.

Last Saturday, Judge Kent decided for the defendant a suit wherein Joseph Horne, a local nurseryman, had sued his partner, John Armstrong, for $5000 damages for alleged alienation of the affections of his wife, Elizabeth Horne, now said to be a resident of Los Angeles. The Hornes were married last November, on the arrival of the lady from Scotland, but their marital experience was of the briefest.

Mary C. Barber has sued William A. Barber for divorce in the local courts. The couple were married in Los Angeles in 1904. The plaintiff alleges desertion.

Judgment for defendant has been given in the District Court in the suit of E. E. Bridgeman against a local undertaking firm, for damages in the alleged substitution of an inferior casket for one in which the body of the wife of the compainant was received from Los Angeles about a year ago. One notable feature was Bridgeman's allegation that he had become aware of the substitution through a dream visit of his wife.

The Phoenix-Los Angeles railway postoffice is now in existence, one set of mail clerks operating over the Santa Fe via Parker.

Grading has been begun on an eight-mile extension of the Bouse and Swansea Railroad to the Moro mine.

Charles F. Egan, a Mesa merchant, has filed a petition in bankruptcy; liabilities $8213; assets $4229.

B. A. Fowler, president of the National Irrigation Congress, is in Los Angeles, from which point he will go to Chicago, to attend a meeting of the Programme Committee.

TUCSON INTERESTED.

IN SAN CARLOS PROJECT.

[Special Correspondence of The Times.]
TUCSON (Ariz.) June 6.—Tucson is showing interest in the San Carlos reservoir project in a more substantial manner than by sympathy. Several days ago residents of Pinal county stated they and their neighbors had exhausted their means in the fight for sustaining the reservation project, as against the lowline railroad grade, and $5000 was asked of Tucson for the further prosecution of the campaign at Washington before the Interior Department. Engineer Gillilan, representing J. H. Quinton of Los Angeles, reinforced the arguments of the committee members, having just returned from a resurvey of the damsite, at a cost of $1200. The report and maps are now to be filed with the Interior Department which will hear the case about June 15. The greater part of the $5000 asked for already has been raised among the business men of Tucson.

Hearing that Secretary W. L. Fisher of the Interior Department is to make a western visit in July, President George F. Fisher of the Tucson Chamber of Commerce has telegraphed, asking that he visit Tucson and the Casa Grande Valley and personally investigate the San Carlos irrigation project.

Though Tucson has barely finished the raising of a $75,000 bonus for the El Paso and Southwestern Railroad right of way, to which has been added the donation to the Casa Grande settlers, still another $20,000 has been asked of the business interests by the Pioneer Smelting and Mining Company which proposes to build a customs smelter within this city. It is explained that this $20,000 is asked more as a guarantee of popular support than for the sake of the actual money involved. The subscriptions are being taken with the understanding that they will not be payable until after the smelter is actually completed.

Thursday evening, eleven graduates of the University of Arizona received their diplomas from Chancellor M. P. Freeman of the Board of Regents, the commencement exercises being held in the open air, beside the main building of the university. The commencement address, upon "Problems of the Pioneers," was delivered by Prof. A. E. Douglass, Professor of Physics and Astronomy, and for months past acting president of the university.

Not content with newspaper denials of the report that Mrs. E. H. Harriman intends to establish a great university on the Pacific Coast, Chancellor Freeman of the University of Arizona has wired her, asking that she consider the claims of the local university for endowment on even as great a scale as was first announced.

Frank Craycroft has gone to Los Angeles to purchase oil drilling machinery for the Catalina Exploration Company.

Three artesian wells are being sunk around Bowie, where the water now stands within forty feet of the surface.

On Sunday, the maximum temperature of 104 degrees was registered, running down at night to 55 degrees.

The railroad shops at Tucson are now employing 233 men, the force being gradually increased as accommodations are provided to replace the buildings destroyed by incendiary fire last year.

Activity in building operations again is noted locally, permits for the last month aggregating $40,009.

During May, from Pima county points were shipped 11,415 head of cattle, valued at $228,000. It has been estimated that the year's shipments will aggregate in value $800,000.

Representative Samuel W. McCall of Massachusetts, is being considered for the presidency of Princeton University, according to a report in Princeton yesterday. Mr. McCall declined the presidency of Dartmouth in 1909.

Railroad Record.

NEW THROUGH TRAIN TO PACIFIC COAST.

Burlington Makes Deal With Two Other Lines.

Six Months of Negotiations End Successfully.

Service to Begin Eighteenth Present Month.

[BY DIRECT WIRE TO THE TIMES.]

CHICAGO, June 8.—[Exclusive Dispatch.] Officials of the Burlington Railroad announced today that as a result of a traffic agreement entered into with the Denver and Rio Grande and the Western Pacific lines, a through passenger train will be operated between Chicago and San Francisco, beginning June 18.

This move on the part of the road to establish through passenger service to California is in line with similar plans carried out by other roads recently, notably the Frisco, which has arranged to operate limited passenger trains from St. Louis to San Francisco through a compact with the Santa Fe.

The Burlington's "San Francisco" train will leave Chicago at 9:45 a.m., daily, arriving at Denver at 1 p.m., the following day. From Denver the tracks of the Denver and Rio Grande will be used as far as Salt Lake City, where a connection will be made with the Western Pacific lines.

According to present plans, passengers will reach San Francisco the third day out from Denver. The train will include observation cars, standard drawing-room sleepers and new Pullman tourist cars. Negotiations pertaining to the traffic arrangement have been in progress for the past six months.

The new San Francisco train will be the fifth operated daily by the Burlington to the Pacific Coast. The Oriental Limited and the Northern Pacific express from Chicago, the Great Northern express from Kansas City, and the Puget Sound express from St. Louis are now operated every day to the North Pacific Coast.

CANCELS SUPERVISION.

ADVANCED RATES CASE.

[ASSOCIATED PRESS NIGHT REPORT.]

WASHINGTON, June 8.—The Interstate Commerce Commission today cancelled its order suspending advances of rates on livestock between the Missouri and the Mississippi Rivers, the commission upholding that it was without sufficient information to pass on the question of reasonableness of the rates or the alleged necessity of equalizing conditions between Omaha, Chicago and Kansas City.

LOOKS LIKE REBATING.

BY TERMINAL RAILWAYS.

[ASSOCIATED PRESS NIGHT REPORT.]

WASHINGTON, June 8.—A conference was held today between the Interstate Commerce Commission and counsel for the trunk line railroads on the question of rate allowances made to terminal roads affiliated particularly with the iron and steel industry. The allowances aggregate millions of dollars a year and it is asserted in some instances where the terminal lines are controled by the large shippers they amount practically to a rebate. The particular problem involved is whether the terminal railroads, performing principally switching duties, shall be considered as common carriers.

OLD OFFICERS SURRENDER.

Dual Government in Oklahoma City Ended by Supreme Court Decision for Commission Form.

[BY DIRECT WIRE TO THE TIMES.]

OKLAHOMA CITY (Okla.) June 8.—[Exclusive Dispatch.] Oklahoma City's dual city government was brought to an end today when the Supreme Court unanimously held that the commission form of government as provided in the new city charter was in accordance with the laws of the State, and that the election under the charter was properly held.

The court affirmed the decision of the Superior Court of this county, which issued a writ of mandamus to compel Mayor Lackey and the old City Council to surrender their offices to the new Commissioners.

The old officers refused to give up until the case was passed on by the highest court but they surrendered today, and the new city Commissioners and their appointees are now in full control.

Traffic Record.

SANTA FE LIMITED IN EIGHT SECTIONS

BRINGS DOCTORS TO AMERICAN MEDICAL CONVENTION.

All-Summer Rush of Tourists from the East Starts and Railroads Taxed for Equipment to Handle Crowds—Pacific Electric Calls in Loan of Street Cars.

Delegates to the Pacific Coast conventions will begin arriving in Los Angeles early next week. Coincident with the visitors from the East on the rates for the International Sunday-school Convention, the all-summer rates from all parts of the country go into effect. The first of the tourists on these rates will arrive tonight and will continue until the latter part of September.

The railroads centering in Los Angeles are taxing equipment to handle the crowds. The first of the special trains in the Radnor tours from Nashville and intermediate territory will arrive tonight. There are eleven of these excursions scheduled for the summer, coming about a week apart. Nine will move over the Salt Lake Railroad. Early next week the special trains carrying delegates to the Sunday-school convention will begin arriving. These include special trains from Atlanta, St. Louis, Des Moines and one or two other special trains all coming over the Salt Lake.

A special train from New England will reach Los Angeles June 21 over the Santa Fe, after a stop at the Grand Canyon, followed the next day by special trains from Houston, Fort Worth, and one from Tennessee.

For the meeting of the American Medical Association, the Santa Fe will furnish an unprecedented service in that the California Limited train will leave Chicago in eight sections the night of June 21, the eight trains to run through to Los Angeles at ten-minute intervals, with a stop-off at the Grand Canyon, arriving in Los Angeles June 26. The delegation from Chicago will come to Los Angeles over the Salt Lake, arriving here the night of June 25.

Red Displaces Green.

The Pacific Electric has called in thirty-four cars loaned to the Los Angeles Railway Corporation at the time of the consolidation. The cars will go through the shops and will be put in service on the Pacific Electric, together with fifty cars of the Los Angeles Pacific now in the shops. Before the end of summer, the green cars, formerly operated by the Los Angeles Pacific, will be replaced by the red cars used on the Pacific Electric.

Will Attend Meeting.

Three passenger traffic officials in Los Angeles are preparing to attend the meeting of the Transcontinental Passenger Association to be held in Salt Lake this month. They are John J. Byrne, assistant passenger traffic manager of the Santa Fe; Fred A. Wann, traffic manager of the Salt Lake, and F. E. Battura, assistant general passenger agent of the Southern Pacific.

Greek Steamship Agency.

Two Greek steamship companies have established an agency in Los Angeles, with D. W. Ferguson, Southern California agent for the North Pacific Steamship Company, as the representative. The companies are the National Transatlantic and the National Steam Navigation Company. The agency was established because of the increasing number of Greeks coming to Southern California.

New Cut-off Finished.

The Southern Pacific has announced the completion of the Rocklin-Colfax cut-off. This cut, which crosses the Sierra mountains from Rocklin to Colfax, is the most expensive piece of construction to be done in connection with double-tracking the Harriman lines from the Missouri River to the Pacific Coast. The cost was $15,000,000.

Elks to Salt Lake.

The Salt Lake Railroad is prepared to take a large delegation of Elks to Salt Lake City tomorrow. The Elks of Santa Monica will return the visit made by the Elks of that city last winter. There will be about one hundred in the excursion, and they will make a stay of two weeks.

WHITELAW REID ILL.

Doctor Advises Rest for Ambassador to St. James and His Son-in-Law Will Receive Guests for Him.

[ASSOCIATED PRESS NIGHT REPORT.]

LONDON, June 8.—Whitelaw Reid, American Ambassador, has been confined to his room for a week with a cold. His physician has advised a further rest.

Mr. Reid's son-in-law, John Hurbert Ward, will receive with Mrs. Reid, the guests at the dinner and dance to be given at Dorchester House tomorrow night in honor of John Hays Hammond.

Common Clay.

ALFONSO'S SON UNDER THE KNIFE.

SURGICAL OPERATION TO BE MADE IN SWITZERLAND.

All the Offspring of King and Queen of Spain Reported to Be Defective and Bone of His Majesty's Head is Said to Be Decaying. But He is Not Consumptive.

[BY DIRECT WIRE TO THE TIMES.]

GENEVA (Switzerland) June 8.—[Exclusive Dispatch.] News that Queen Victoria of Spain is coming to Switzerland late in June to have her second son, Prince Jaime, undergo an operation to relieve a defect of speech, is the first definite confirmation of previous reports that any of the Spanish royal children are defective.

The truth is, according to apparently reliable information, that all of them are so, and there is good authority for the statement that in at least one case, this weakness is mental as well as physical.

The children's infirmities are attributed to Alfonso's condition at the time of his marriage. It is known that he, in turn, inherited serious troubles from his father and was kept alive during babyhood only by the most heroic treatment. Later, outdoor life and constant exercise seemed to be working an improvement, but more recently his health has been breaking again.

The story that he will pass next winter in Switzerland persists, and is probably true.

Despite official denials that his health renders it impossible for King Alfonso to spend another winter in Spain, it is the general belief in Switzerland that a Spanish gentleman who recently purchased a handsome villa at Lezins, a sanitarium resort near the Rhone Valley, was acting for His Majesty. So far as can be learned, it is not, indeed, true that Alfonso is consumptive, as originally reported, but it is said that the disease from which he has long suffered involves the decay of bones in his head.

MUSIC VERSUS GOLF.

Man Can Live Longer on the Former, Charity Convention Hears—Ruef Case Under Discussion.

[ASSOCIATED PRESS NIGHT REPORT.]

BOSTON, June 8.—At the national conference of Charities and Corrections today adequate relief for families and neighborhoods, care of destitute children; housing, health and recreation, drunkenness and mental defects of lawbreakers, offered opportunity for delegates to get in touch with the most advanced theories for successful work. Dr. Harlow Brooks and Dr. W. R. Williams of New York, discussed drunkenness in regard to the effect of alcohol on the organs and functions of the body. Miss Jane Addams of Chicago and Joseph Lee, considered the problems of housing, health and recreation in Ford Hall, and delegates interested in the mental defects of delinquents listened to addresses by Dr. William Healy of Chicago; Dr. M. G. Schlapp, of New York; Prof. Maurice Parmelee, of the University of Missouri and many others.

"The lawyer is healthier than the prizefighter. A man can live longer on music than on golf," said Joseph Lee, president of the American Playground Association.

In discussing California affairs, A. P. Bates of San Francisco, said:

"We put Ruef in prison, but unfortunately the man who furnished the bribe is still living in high society in New York."

Already two cities—Cleveland and Seattle—are pressing their claims for next year's conference.

SHOW BUSINESS PAYS.

Russell Sage Foundation Finds Out What Managers Already Knew—Some Theaters Criticized.

[ASSOCIATED PRESS DAY REPORT.]

NEW YORK, June 8.—A severe arraignment of the moral and intellectual tone of the theaters here is presented in a report issued under the auspices of the Russell Sage Foundation. The vaudeville theaters and burlesque shows come in for harsh criticism. Compared to these shows the regular theaters, the report says, are visited by a relatively small number of patrons. The total number of theaters in Greater New York is given at 497. Those in Manhattan number 275, of which only thirty are rated as "first-class houses." The average weekly attendance at the 275 theaters is 1,750,000, only 160,000 of which represents visitors at the first-class houses. A total of nearly $575,000 is spent weekly on theaters in this city.

Of the burlesque houses, five-sixths are rated as "demoralizing," and one-sixth as "lowering." Of the vaudeville houses, three-fourths are "not objectionable," one-fifth are "lowering," and only 5 per cent. are "of positive value."

CITY COUNCIL DEAD.

But There Was no Need for Oklahoma Embalmers and Undertakers in Annual Meeting.

[BY DIRECT WIRE TO THE TIMES.]

OKLAHOMA CITY (Okla.) June 8.—[Exclusive Dispatch.] "The whole City Council is dead. Come on out here, we need help," some one shouted as he rushed into the assembly room of the Chamber of Commerce today where the members of the Oklahoma Embalmers' and Undertakers' Association were holding their convention.

Instantly there was a rush of the country members, who saw visions of a horrible accident. It turned out to be a ruse. The City Councilmen had just vacated their offices in compliance with an order from the Supreme Court.

MUST FIND DOCTOR.

Empire State Man Has to Prove to City Officials He's Not a Woman as the Records Show.

[ASSOCIATED PRESS DAY REPORT.]

LOCKPORT (N. Y.) June 8.—When James Clark, son of Thomas Clark, called on the City Clerk to get a certificate of birth, he found the records show that he is a girl, and that his name is Carrie.

Assistant City Clerk Fitzsimmons dug into the records of the day of James's birth and found that Carrie, a daughter, had been born to Mr. and Mrs. Thomas Clark.

The mistake evidently was caused by the doctor in filing the certificate. James, therefore, must continue on the records as a girl, until he finds the doctor.

Up and Down the Valley.

PITH OF NEWS FROM THE MIDDLE WESTERN STATES.

[BY DIRECT WIRE TO THE TIMES.]

CHICAGO, June 8.—[Exclusive Dispatch.] About the only thing that can be said of today's weather in and about Chicago, is that it was almost perfect, but the appended table shows that it was not so in many parts of the Middle West. Today's maximum temperature was 79 and the minimum 60 deg. Middle West temperatures:

	Max.	Min.
Alpena	64	48
Bismarck	80	66
Cairo	92	68
Cheyenne	80	58
Cincinnati	80	60
Cleveland	70	60
Concordia	102	74
Davenport	78	60
Denver	86	60
Des Moines	100	70
Detroit	72	56
Devil's Lake	68	58
Dodge City	94	66
Dubuque	84	62
Duluth	66	48
Escanaba	60	54
Grand Rapids	76	58
Green Bay	66	54
Helena	56	46
Huron	96	68
Indianapolis	78	60
Kansas City	100	72
Marquette	66	56
Memphis	94	72
Milwaukee	64	54
Omaha	102	72
St. Louis	90	66
St. Paul	86	64
Sault Ste. Marie	70	50
Springfield, Ill.	90	58
Springfield, Mo.	96	68
Wichita	98	74

—REFUSED TO STAY "STUNG."

[ASSOCIATED PRESS DAY REPORT.]

CHICAGO, June 8.—Thomas Faulkes, of Danbury, Iowa farmer, who has been prosecuting his former fiancee, Miss Lodhavine Miller and her brother, Attorney J. Marion Miller, on charges of defrauding him of $17,812 and two farms, won his case today when a jury returned a verdict of guilty against the girl and her brother. Faulkes told a remarkable tale of what he characterized as a "financial woozy."

—BRETHREN GO HOME.

[ASSOCIATED PRESS DAY REPORT.]

ST. JOSEPH (Mo.) June 8.—The national conference of the church of the Brethren here adjourned sine die this afternoon.

STILL HARPING ABOUT IT.

[ASSOCIATED PRESS DAY REPORT.]

CHICAGO, June 8.—United States attorneys today in a brief filed in the Federal District Court denied the contention of attorneys for the indicted Chicago meat packers that the Supreme Court's Standard Oil decision nullified the criminal features of the Sherman anti-trust law.

WHERE THE GUILTY ARE HAPPY.

[ASSOCIATED PRESS DAY REPORT.]

HARTSVILLE (Mo.) June 8.—It developed today that Armon Elumbaugh, forced by a mob on May 28 to confess a robbery in Rayborn, Mo., was guiltless. Elumbaugh was driven from town and now officers are trying to locate him.

THIS PREDICTION IS OLD.

[ASSOCIATED PRESS DAY REPORT.]

ST. LOUIS, June 8.—Addressing 158 graduates today at the 104th commencement of Washington University, Charles Nagel, Secretary of Commerce and Labor, predicted an altered form of government in the United States as a result of the "rule of reason" trust decision and declared in favor of reciprocity.

DIEU LE VULT; PEOPLE ALSO.

[ASSOCIATED PRESS DAY REPORT.]

OKLAHOMA CITY (Okla.) June 8.—The five commissioners of this city recently elected under the commission form of government are entitled to office according to the decision today of the Supreme Court of Oklahoma.

JOHN BROWN MONUMENT.

[ASSOCIATED PRESS DAY REPORT.]

KANSAS CITY (Mo.) June 8.—A monument to the memory of John Brown erected from a fund started by the late Bishop Abram Grant of the African Methodist church was unveiled in Kansas City, Kan., today in connection with the commencement exercises of the Western University for Negroes. The money was given exclusively by negroes. Miss Eva Marshall Shonts, a sister of Theodore P. Shonts of New York, and Gov. Stubbs, were speakers.

Superb Routes of Travel.

$7.35 First Class

San Francisco
ON THE S. S. ROSE CITY.
S. S. BEAVER AND BEAR, $8.35 FIRST-CLASS.
LARGEST COASTWISE STEAMERS.
Steamer leaves San Pedro, 12 o'clock noon.
June 13, 18, 23, 28
For San Francisco, Astoria & Portland without change.
All Rates Include Berth and Meals
TICKET OFFICE SAN FRANCISCO AND PORTLAND S. S. CO.
530 S. Spring LOS ANGELES
TEL.—MAIN 802—10396.

NO EXTRA CHARGE FOR BERTH AND MEALS.
$7.35 First Class, San Francisco, Sunday Sailing
$8.35 First Class, San Francisco, Thursday Sailing
$5.35 Second Class
FOR SAN FRANCISCO, SEATTLE, TACOMA, VICTORIA, VANCOUVER. Eureka, Spokane, Prince Rupert, Skagway, Honolulu, Sacramento, Napa, Vallejo, Stockton.
THROUGH TICKETS EAST by sea-and-rail at same fares as all-rail, except berth and meals on Pacific Ocean are included without extra charge, via SAN FRANCISCO, or VICTORIA or SEATTLE, and direct routes to Chicago, New York, Denver, Salt Lake City and all other destinations.
NORTHBOUND SAILINGS: Steamers GOVERNOR or PRESIDENT, every THURSDAY; steamer SANTA ROSA every Sunday.
SOUTHBOUND for SAN DIEGO: Daylight Ocean Excursions leave San Pedro 10:30 a.m., every WEDNESDAY and SATURDAY. LARGEST STEAMERS — BEST SERVICE.
PHONES Home A3333. Sunset Main 47.
TICKET OFFICE: 440 SOUTH SPRING STREET.

GREAT NORTHERN RAILWAY
Going East?
Delightful Sea Trip
to Seattle, thence one of our Superb Electric Lighted Trains through the magnificent Cascade and Rocky Mountain scenery.
It Costs No More
Why not break your journey by taking a
J. W. PHALON, T. F. & P. Agent, 606 S. Spring Street. 'Phone Sunset Bdwy. 1316; Home 1264. Los Angeles, Cal.

$8.00 FIRST-CLASS San Francisco $5.00 SECOND CLASS
Berth and meals included. PORTLAND, $18-$16; SEATTLE, $22-$15. Unsurpassed accommodations. Sailing Tuesday, Thursday and Saturday. Main 9297. F2229. WEST COAST STEAMSHIP LINE, 528 S. Spring St.

Yosemite
A TEN DAY TRIP FOR $50
Including all transportation, hotel bills and a stay of 7 1-4 days at CAMP CURRY. Get circular Peck Judah cabinets or Times Information Bureau. See Pont's Excursions. R. W. Wilson & W. J. Kerr, representatives, 453 So. Spring st., Los Angeles, Calif.

PANAMA TOUR UNDER ESCORT $350
Party sails July 19—all expenses included—Send for itinerary. 544 SO. SPRING. MILNE TOURS. F1606, Main 1606.

Pasadena Hotels.
Hotel Maryland & the Maryland Bungalows
ALWAYS OPEN
D. M. LINNARD
Mg'r., Pasadena

La Ramada
"The Arbor"
Old Adobe Spanish Restaurant
Near Glendale
Service a la Carte or Table d'Hote. SPECIAL FACILITIES FOR PARTIES. Free Garage. Sunset Glendale 69. Home Glendale 691.
Glendale Cars
Stop directly in front of Entrance.

Honolulu Hotels.
HAWAIIAN HOTELS
Alexander Young Hotel in center of city of Honolulu. 300 rooms with private bath. Beautifully furnished; dining rooms and cafe, roof garden, garage, etc. European plan.
Moana Hotel on the famous Waikiki Beach. Large four-story main building, with cottage annexes; tennis courts, sea bathing, surf and canoe riding, garage, etc. American plan.
Hawaiian Hotel near center of city; tropical surroundings. Rooms only with or without bath. Young Cafe only two minutes walk.
Electric street cars pass all three hotels.
J. H. HERTSCHE, General Manager.

City Restaurants.
PEK-IN CAFE
419 S. MAIN ST.
Near Farmers' & Merchants' Bank. The most popular Chinese Cafe. Good place for noon lunch or supper. Chop-Suey, and all Chinese and American dishes properly prepared. Strictly first-class. Liquor served with meals.
GEORGE LEM, Manager.
Delicious Luncheons FOR Hot Days AT THE L. J. Christopher Stores

Steamships
HAMBURG-AMERICAN
London—Paris—Hamburg
Cincinnati ..... June 17, 10 A. M.
*Pres. Lincoln ..... June 21
Bluecher ..... June 24
†Kaiserin Aug. Vic. ..... June 24
‡Second cabin only.
†Will call at Boulogne.
*Will call at Plymouth and Cherbourg.
CRUISES To The TOP OF THE WORLD
NORWAY, NORTH CAPE, SPITZBERGEN, ICELAND AND NORTHERN CAPITALS BY MAGNIFICENT CRUISING STEAMERS. FROM HAMBURG IN JUNE, JULY AND AUGUST. Send for Booklet.
Hamburg-American Line, 140 Powell St., San Francisco, Cal., or German Amer. Savings Bank, Spring & 4th sts.; Hugh R. Rice Co., 409 So. Spring st., Los Angeles.

Canadian Pacific Steamships
The Tourist Highway and Scenic Route to Europe via the St. Lawrence River, the shortest ocean passage. Less than 4 days at sea by the
"EMPRESSES OF THE ATLANTIC"
Weekly sailings Montreal, Quebec to Liverpool. First cabin, $80.00; second cabin, $51.25; one-class cabin (called second-class cabin) $47.50; third cabin, $30 and $31.25. For particulars ask local agents or A. A. POLHAMUS, General Agent, 609 So. Spring St., Los Angeles.

THE SWIFT STEAMSHIPS
YALE AND HARVARD
Leave for San Francisco, reaching there in 18 hours, from Salt Lake Depot, Los Angeles at 2 P. M., on Sundays, Tuesdays, Thursdays and Fridays.
Leave for San Diego, reaching there in 5 hours, on Thursdays and Saturdays.
For tickets and information apply PACIFIC NAVIGATION CO., 601 South Spring Street. Phones Broadway 2588; Home F2067.

ANCHOR LINE
Glasgow Via Londonderry
Sailing from New York every Saturday
SALOON, $67.50 AND $72.50.
SECOND CABIN, $45 AND UPWARD.
THIRD CLASS, $28 AND $31.25.
For new illustrated book of tours and information, apply to R. R. RITCHIE, G. A., 371 Market st. San Francisco, or any local agent.

Resorts.
HOT SPRINGS
RADIUM SULPHUR SPRINGS
"It Sparkles and Foams like Champagne"
BATHE IN LIQUID SUNSHINE
Mineral Radio Active Curative Thermal Water
CURES RHEUMATISM, SCIATICA, COLDS, CATARRH, STOMACH, LIVER, KIDNEY, BLOOD POISON AND NERVOUS DISEASES, POOR CIRCULATION, FEMALE TROUBLES. PHYSICIAN IN CHARGE. WATER DELIVERED. SEND FOR BOOKLET. LOS ANGELES, CAL. MELROSE AVE. CARS DIRECT TO SPRINGS

THE TIMES FREE INFORMATION
531-33 South Spring St.
ADVERTISING COPY AND SUBSCRIPTIONS
THE TIMES FREE INFORMATION AND RESORT BUREAU for the benefit of persons seeking interesting routes of travel, recreation and recuperation at the seashore or in the mountains. Particulars are furnished by competent attendants and general public regarding rates and attractions of railroad and pleasure and health resorts. Photographs, descriptive circulars are kept on hand for inspection and distribution. Time a few minutes without the delay incident to writing for it, or for a safe and enjoyable journey or vacation. This service is

Resorts.
SANTA CATALINA ISLAND
Ask for Folders.
Banning Co., Agents, 104 Pac. Elec. Bldg. Main 4491; Home

Unique
THOUSAND FEET ELEVATION—ABOVE DUST AND FOG—PURE AIR.
MT. WASHINGTON
REASONABLE RATES
OPEN ALL THE YEAR—AMERICAN PLAN
FOR SCENIC GRANDEUR IT HAS NO RIVAL
A HOTEL OF DISTINCTION AND ENJOYMENT
TRY ONE OF THE DINNERS, 5:30 TO 7:30 P.M.
Take Yellow Garvanza Car (Marked Mt. Washington Inn)
Attractive FOR RATES HOTEL PHONE

VISIT THE NEW MAMMOTH STEEL AND CONCRETE
U. S. GRANT HOTEL
AT SAN DIEGO, Cal.
and enjoy the Southland's most ideal climate. $00 rooms, $00 baths. The "BIVOUAC GRILL" will appeal to you. Phone or write Los Angeles representative, Mr. Harry D. Dibbs, 104 Mercantile. Sunset Broadway 1443. James M. Holmes, Managing Director.

Strain's Cam
Now Open
For reservations call Home 55, Pasadena; or Los Angeles office Phones F4543; Broadway 1443. F. G. ROSS, Mgr.

Arrowhead Hot
CALIFORNIA'S IDEAL MOUNTAIN RESORT
Summer Rates Now
NATURAL STEAM CAVES. ARROWHEAD Trout streams, mountain trails, outdoor garden, dairy and chicken ranch on the premises. see Peck-Judah Co., 553 S. Spring st., or Springs Co., Arrowhead Springs, Cal.

Ye Alpine Tav
Situated on Mt. Lowe. A mile above the sea. Amazing panorama. rooms in hotel or cottages. No consumptives or invalids. Dept., Pacific Electric Ry., or Times Free Information Bureau in
SPEND YOUR SUMMER
LONG BEACH
AT
BEAUTIFUL FIREPROOF HOTEL
SURF BATHING IS NOW IDEAL. Every outdoor recreation. a stone's throw from the breakers. Wide cool verandas. tiful grounds. Moderate rates. Write Carl Stanley, Manager.

Seven Oaks
Bureau—Peck, Judah Company, City.
Cold Brook Camp
and room $2.25 per day, $12.50 per week and up. See Peck-Judah Co., 553 S. Spring St., or call at office of Cold Brook Camp Bldg. Camp Address Cold Brook, California.
Santa Anita Canyon
CARTER'S CAMP AND DINING ROOM.
Especially convenient for week-end parties.
Phone Sierra Madre Red 20. A. S. CARTER.
Follow's Camp
Only 4 hours from L. A. hunting, riding, every comfort. Board and room, $2.00 per day. tion address R. M. Follow, Information Bureau, P. E. Bldg., Times Information Bureau, Co., 553 S. Spring, or Security Savings Bank Information Bureau.
Camp Rincon,
For trout fishing and a everything. Camping stage leaves Azusa daily 9:30 a.m. Literature Judah, or call up Azusa, Home Phone 4032. Address Azusa, Cal.
Wheeler's Hot Mineral Springs
Good fishing. Trails and saddle animals. Hot mineral baths. tage rooms, board and baths, $2.50 to $15.00 per week. housekeeping. WHEELER'S COLD SPRINGS FISHING CAMP in connection. See Times Bureau or Peck-Judah Co. Nordhoff, Cal.
Bimini Hot Springs Hotel, Los Angeles
The most rheumatic, mineral water. No noise in the evening. Rates $2.50 per day.
THE HOTEL AT HOLLYWOOD
Phones Home 57011.
Situated midway between Los Angeles and the Ocean. Paved boulevard just completed to beach. Cars pass hotel every one
FOREST HOME
tain peaks. 15 miles from Mentone. Address Times Information Bureau.
Stanley Park
This beautiful mountain mobile road. Hotel, Home dairy, fishing and phur baths, pool, dancing. Special rate. Ask S. P. 103 at Booklet. Times Information Bureau, Peck-Judah, Security Bldg. J. Henry Shepard. Home Phone No. 2, Carpinteria, Cal.

Los Angeles Hotels.
HOTEL ALVARADO
Cor. 6th and minutes from terms. Free a specialty rates below W. R. C

Rampart Apartments
NOW OPEN.
West Sixth and Rampart Streets, between Westlake and beautiful Westlake and Wilshire Boulevard District. Apartments fire-proof apartments in Los Angeles. Absolutely sound apartments. No extra charge made for telephone. Elevator service. Otis left last night for Colorado River conference of the Department. Gen. where he was to be a the Employers' Association. Before leaving ager will be pleased to show you. Call and Make reservations. ening. Before leaving terday, Gen. Otis was luncheon by the Commercial where, by request, he ress on the industrial
Hotel Alhambra
Absolutely Fireproof
New and modern. Tourists will save money by stopping here. European plan $1 day up. J. R. HANNA.
OWEN APARTMENTS
Summer rates, two, three and four-room apartments. room, billiards and pool. UNEXCELLED SERVICE. phones Sunset Wilshire 2049; Home 53917.
Chamouny Apts.
unique and original features. From the standpoint of it's a magnificent home. The furnishings are superb. eral expenses included. Private garage and tennis court.

HE TIMES
FORMATION BU
31-33 South Spring Street
Resorts.
ANTA Canvas
And Island
LINA Now O
SLAND FISHING
MT.
REASONABLE RATES.
WASHINGTON
HOTEL
MAMMOTH STEEL AND CONCRETE
GRANT HOT
AT SAN DIEGO, Cal.
n's Camp
Now Open
rrowhead Hot S
Summer Rates Now
ne Tave
SPEND YOUR SUMMER
LONG BE
AT
HOTEL VI
Oaks
Camp
ARTER'S CAMP
ral Springs
rings
ngeles
Angeles Hotels.
ALVAR
Apartm
316 Nor
Tel. M
ely Fireproof
MENTS
OME

Washington.

ROCITY BILL ADY FOR SENATE.

tee Refuses to Urge Passage of Act.

Amendment is Tacked On the Measure.

for Unfavorable Re- t Ties the Vote.

TED PRESS NIGHT REPORT.]
GTON, June 8.—The rec- is ready for consideration ate. The Finance Com- ed today, 10 to 4, to re- il Tuesday without recom- and with the Root amend- d pulp and paper clause.

dment provides that wood r and board shall not be ee of duty into the United Canada, until these prod- dmitted free from this to every province of Cana-

EEDING THE VOTE.

g the vote to report the dment was adopted 8 opposing it being Sena- , Cullom and McCumber n.) and Stone, Williams (Democrats.)

t to send to the Senate a mending the passage of e resulted in a vote of 6 favoring this action being Penrose, Cullom, and Lodge, n.) and Stone, Williams Democrats.) On a vote for able report, the result was

OOT JOINS THEM.

lmost joined Senators Pen- e, Lodge, Rene, Williams in opposing this action.

final motion which was to bill as amended, and with- mendation, Messrs. Penrose, dge, Smoot and Gallinger, ans.) and Stone, Bailey, Wil- ms and Simmons (Demo- ed in favor, and Messrs. Clark, McCumber and La ll Republican, against the Senator Johnson of Maine present.

T THINGS BE?

Push Cart Peddlers of New Fix Lenten Schedule for

OOL WIRE TO THE TIMES.]
GTON, June 8.—[Exclu- ch.] Congressman Need- ed by the evident unfair- paign being waged t importers against the ouse, has filed a strong pro- he Ways and Means Com- ttee turning over the direc- inquiry on lemons to the ttorneys.

man Francis Burton Har- nocrat from the "Little ush cart section of New been instructed with the of the lemon schedule one objection in the lemon n the Payne bill was be- d it was the lemon tariff d his opposition. He e taken a contract to de- this is the man to whom has been referred. Inci- t of his millions he inher- his first wife, who was a e invested in California, has very consistently voted Californian interest.

tariff will probably not this session, but if it did, questionable whether the leaders could hold the ther on an item which has ed wholly to the hands of

SCAPE.

to Incorporate the Rocke- ation With Limitations d in the Senate.

ON, June 8.—[Exclu- ort from the TIMES.] The effort will be re- ession of Congress to Rockefeller Founda- for that purpose was in- by Senator Gallinger. of the measure have as- t would permit the in- of the entire Rockefeller from taxation.

ow drawn provides at any time may im- upon the objects ation as it may ith interest demands. ns given to restrict purposes. A maximum of is fixed for the value of that may be held at one

RDER CASE.

ge of Inquiry to Post Illinois Hearing Before ation.

FLASH SHORT REPORT.]
ON, June 8.—Prepara- ring a plan of procedure, ers of the Lorimer investi- ittee are reading the tes- by the Illinois Senate mony into the case.

ittee is voluminous and ers today said no would be taken until ld be resumed.

ver the question that two ould be necessary for

N WASHINGTON.

ER IN CLEVELAND.

M THE TIMES.]
ON, June 8.—[Exclu- ch.] After sitting for six Colorado River confer- Interior Department, Gen. Ely left last night for e, where he was to be a of the Reservoir Asso- meeting, before leaving ton, Gen. Ely was ed by Secretary Ballinger, others, by the Com- ndation on the Industrial

SAVINGS BANKS IN CALIFORNIA.

ON, June 8.—The annual ort of the Commissioner ngs banks today was ed to Congress today. It shows that there are ngs banks in California, ounting 1,000,000 depos- ounting to $1,000,000,000. ge deposit is $1000, and ge deposit $1000.

TRIPLE MURDER AT SPOKANE.

Discharged Carpenter Cuts Loose With Rifle; Posse Now Scouring Woods to Capture Him.

[BY DIRECT WIRE TO THE TIMES.]

SPOKANE (Wash.) June 8.—[Exclusive Dispatch.] Enraged because he had been discharged by his employer, John D. Mansker, who is building a barber shop near Dishman, Bill Boyd, a carpenter, this afternoon got a 30-30 rifle and shot Mansker dead, shot L. W. Whipple in the face, tearing away his lower jaw and so badly injuring him that he died later, and then turned the gun on Justice of the Peace C. M. Misner, shooting him in the left breast. He is expected to die.

Boyd fled through the Milwaukee yards with a mob after him. He raced to safety to the woods and the mob, fearing to follow, sent in a call to the Sheriff's office. With the arrival of three deputy sheriffs, a posse of thirty was formed and search for Boyd renewed. It is reported that one of the posse was killed. Boyd has a good supply of ammunition.

Persona Non Grata.

KAISER OBJECTS TO APPOINTEE.

NO SUCCESSOR YET MADE TO DR. HILL'S POST.

German Ambassadorship Yet Vacant Because of Hint From Fatherland Ruler—Utmost Secrecy Maintained As to Identity of Party Who Has Been Rejected.

[BY DIRECT WIRE TO THE TIMES.]

WASHINGTON, June 8.—[Exclusive Dispach.] One reason for the delay in announcing the appointment of an ambassador to Germany to succeed Dr. David Jayne Hill, it was learned this afternoon, is the fact that the German Emperor has suggested that he did not care to receive in Berlin the man whom President Taft had selected for that position.

It will be recalled that some time ago the President made up his mind regarding this appointment and that the German government was asked whether the selection would be acceptable or not. The greatest secrecy was maintained at the White House and State Department as to the identity of the man selected by the President for the post. There have been many guesses, and each has been met with denial in official quarters.

There seems to have been some anticipation on the part of this government that there might be objections in Berlin to the envoy proposed and the greatest efforts were made to keep the selection secret in order that it might never be known upon whom the disfavor of the Kaiser fell.

The identity of the man whose name has been rejected by the Kaiser is lost behind half a dozen names that have come since the announcement of Dr. Hill's retirement as possible appointees to the post.

The first of these mentioned was John G. A. Leishman, American Ambassador at Rome.

John Hays Hammond has intermittently been mentioned for the appointment but he is understood not to desire this assignment.

WASHINGTON BRIEFS.

Date Set for Final Vote.

WASHINGTON, June 8.—After a speech by Senator Works of California, urging the resolution for the election of United States Senators by direct vote of the people, the Senate today adjourned until next Monday, when under agreement a vote will be taken on the resolution.

New California Postmasters.

WASHINGTON, June 8.—[Exclusive Dispatch.] Gustave Brauer has been appointed postmaster at Silver Lake, San Bernardino County, vice T. A. Heath. William D. Browning was appointed postmaster in Swarthmore, Tulare county, vice J. T. Blair.

Oil Fields Postoffice Advances.

WASHINGTON, June 8.—[Exclusive Dispatch.] The postoffice at Oil Fields will be advanced from the fourth class and made a presidential office with a salary of $1200 on July 1.

Favor Harbison Site.

WASHINGTON, June 8.—[Exclusive Dispatch.] Congressman Needham received a telegram today from the Mayor, a majority of the City Council and many bankers and financial institutions, urging the choice of the Harbison site for the postoffice in San Bernardino. He filed these with Assistant Secretary of the Treasury Bailey, who has not yet reached a decision.

Venice Postoffice Muddle.

WASHINGTON, June 8.—[Exclusive Dispatch.] Senators Perkins and Works are co-operating with Representative Stephens to get some satisfactory adjustment of the postoffice question at Venice. The change of name from Ocean Park to Venice and the need of better quarters have been laid before the department.

To Fix Forest Boundaries.

WASHINGTON, June 8.—Associate Forester Potter has left for the West where he will seek to settle boundary line questions in re-districting national forests.

Labor.

UNION SLUGGERS ATTACK OFFICER.

Beat and Kick a Policeman Almost to Death.

Chicago Senator Goes to the Rescue of Victim.

Seven Assailants Arrested After Hard Fight.

[BY DIRECT WIRE TO THE TIMES.]

CHICAGO, June 8.—[Exclusive Dispatch.] Policeman George Fleming, of the Desplaines-street Station, was kicked and beaten almost to death early today by seven union-labor sluggers.

The victim is in a serious condition at his home and the assailants, who were captured after a hard battle with State Senator John Broderick and Detectives Clark and O'Brien, are locked up at the Desplaines-street Police Station. All the prisoners are members of the Sheet Metal Workers' Union on strike.

CREATED DISTURBANCE.

The seven men were creating a disturbance near the Haymarket Theater when Policeman Fleming ordered them to disperse. Instead of obeying the officer, all seven leaped upon him.

The assailants knocked Fleming down and beat and kicked him about the head, face and body. He fought as best he could and attempted to draw his revolver, but the odds were too great.

Senator Broderick, standing in the doorway of his saloon nearby, saw one of the men pounding Fleming's head against the stone sidewalk.

TO THE RESCUE.

The Senator immediately went to the assistance of Fleming and was attacked by two of the men.

Broderick, who is heavily built and a former policeman, knocked both down.

Clark and O'Brien leaped upon the men who were beating him. A fierce fight followed, the policemen fearing to shoot because of the big crowd which gathered about the combatants. The seven men were finally overpowered.

GOV. MARSHALL IS FIRM.

Notifies Union Labor Conference That He Did Right in Honoring Requisition for McNamara.

[BY DIRECT WIRE TO THE TIMES.]

INDIANAPOLIS (Ind.) June 8.—[Exclusive Dispatch.] In reply to a letter sent him last week by the union labor conference in charge of the Indianapolis affairs of the McNamara case Gov. Marshall asserted, in a communication received today by Frank Duffy, conference secretary, that he would not inform Gov. Johnson of California that J. J. McNamara's extradition from Indianapolis to Los Angeles was obtained through fraudulent affidavits. McNamara, secretary and treasurer of the International Union of Bridge and Structural Ironworkers, faces charges of complicity in dynamiting outrages at Los Angeles.

Gov. Marshall expressed ignorance of any alleged fraudulent statements made in connection with McNamara's extradition. He declared Gov. Johnson would resent his interference and that he "did not see his way clear to interfere with the administration of justice in another State."

The State Chief Executive reiterated his opinion that the duty of the Governor is to issue a warrant on requisition papers when a certified copy of a sufficient charge to constitute a crime is produced and that it is not his duty to investigate the case. Gov. Marshall says in the letter that legal investigation of other charges incident to the case are being made by other bodies and that as State Chief Executive it is his duty to remain unbiased and not to become partisan counsel or judge.

GOVERNOR SUBPOENAED. IN M'NAMARA CASE.

[ASSOCIATED PRESS NIGHT REPORT.]

INDIANAPOLIS (Ind.) June 8.—Subpoenas were prepared today to summon Gov. Marshall, his secretary, Mary Thistlethwaite, Secretary of State Lew G. Ellingham, and Frank W. Smuls, manager of a telegraph company, before the grand jury Saturday to testify in the alleged kidnaping of J. J. McNamara and taking him to Los Angeles, where he is held for complicity in alleged dynamiting outrages.

ROOSEVELT'S SECRETARY.

He Happens to Be a Foreigner, But Has Just Applied for Citizenship Papers in New York.

[BY DIRECT WIRE TO THE TIMES.]

NEW YORK, June 8.—[Exclusive Dispatch.] Frank Harper, private secretary to Theodore Roosevelt, applied for first papers in citizenship today to Clerk John Donovan.

Harper said he was taking advantage of the absence of Roosevelt in Virginia to make his application, as otherwise he would be too busy to do so at this time. Harper is 29 years old. He is an Englishman and was born in Birmingham, Eng., February 9, 1882. He arrived in New York in 1908, and said he had last lived in London.

For Your Hair

Here Are Facts We Want You to Prove at Our Risk

When the roots of the hair are entirely dead and the pores of the scalp are glazed over, we do not believe that anything can restore hair growth.

Rexall "93" Hair Tonic acts scientifically, destroying the germs which are usually responsible for baldness. It penetrates to the roots of the hair, stimulating and nourishing them. It is a most pleasant toilet necessity, is delicately perfumed and will not gum nor permanently stain the hair.

We want you to get a bottle of Rexall "93" Hair Tonic and use it as directed. If it does not relieve scalp irritation, remove dandruff, prevent the hair from falling out and promote an increased growth of hair and in every way give entire satisfaction, simply come back and tell us and without question or formality we will hand back to you every penny you paid us for it.

We lend our indorsement to Rexall "93" Hair Tonic and sell it on this guarantee, because we believe it is the best hair tonic ever discovered. It comes in two sizes, prices 50 cents and $1.00. Remember you can obtain it only at our stores—The Owl Drug Co., Inc., Los Angeles, San Francisco, Oakland, Cal.; Seattle, Wash.; Portland, Ore.

WILL SPLIT REWARD.

Oklahoma Officer of the Law Has More Charity in Him Than the Law Itself.

[BY DIRECT WIRE TO THE TIMES.]

OKLAHOMA CITY (Okla.) June 8.—[Exclusive Dispatch.] Detective Joe Palmer today signed a paper transferring to Mrs. Arthur Gagsdale one-half of the reward he will receive for the arrest of her husband, Arthur M. Ragsdale, wanted in Anniston, Ala., for jumping bond of $500.

Palmer's sympathies were aroused last night when he went to Ragsdale's home to arrest him. The detective was forced to resist the pleadings of Ragsdale's wife and little daughter, who begged that Ragsdale be allowed to escape, seeing their destitute plight. Palmer immediately after lodging Ragsdale in jail, called on several officers at Central Police Station to witness his oath that he would split the $150 reward.

GOV. CRUCES SIGNS PROTEST.

Many Other Oklahomans Object to Negro as Assistant Supervisor of Indian Schools.

[BY DIRECT WIRE TO THE TIMES.]

OKLAHOMA CITY (Okla.) June 8.—[Exclusive Dispatch.] A protest against the reported appointment of W. T. Vernon, a Kansas City negro, as assistant supervisor of Indian schools for the five civilized tribes today was signed by every member of the State administration of Oklahoma. The signature of Gov. Lee Cruce came first.

The protest was forwarded to the Secretary of the Interior. It declares that the appointment will tend to engender race prejudice and is undesirable in many other ways.

—Congressman James E. Davenport of Muskogee, where the negro's headquarters are supposed to be, sent telegrams of protest today to every member of the Oklahoma delegation at Washington, and to the Secretary.

DISGUISED PASTOR PLAYS SPY.

Obtains Evidence to Cause Raid on Chicago Gambling Den; Dresses As Tattered Hobo.

[BY DIRECT WIRE TO THE TIMES.]

CHICAGO, June 8.—[Exclusive Dispatch.] In the tattered garments of a tramp, with a false beard that was a triumph in the art of "making-up," Rev. Elmer Lynn Williams, pastor of Grace Methodist Episcopal Church, entered the basement of a local cigar store, which is said to be conducted as a gambling place. On the strength of the evidence he gave, a raid took place early this morning. It resulted in the arrest of twenty-five young men, the arrest of the proprietor later at his home, and the capture of nearly $600 in silver coin, a quantity of dice and other gambling paraphernalia. Patrol wagons were busy two hours carrying away prisoners and paraphernalia.

PRETTY QUICK WORK.

SAN FRANCISCO, June 8.—Telephoning from her home in San Mateo to the Chief of Police of this city at a late hour today, Mrs. C. Lavensaler stated her house had been robbed of valuable jewels by a robber who boarded a city-bound interurban car. The police intercepted the car and an hour later took from it Henry Schrader, in whose possession were found the jewels.

COHENS IN TRAGEDY.

BALTIMORE (Md.) June 8.—Charged with murdering Morris Cohen and Sarah Cohen by administering poison, Ida Cohen, wife of the dead man, and another Morris Cohen, husband of the dead woman, are under arrest here today. The motive is thought to have been the desire of the couple under arrest to get rid of their wife and husband.

Don't Take "Worsted" Literally.

DECLARES DEMOCRATIC WOOL TARIFF IS PROTECTION TO WORSTED TRUST.

[ASSOCIATED PRESS NIGHT REPORT.]

WASHINGTON, June 8.—An attack on the Democratic wool tariff bill on the ground that it affords protection to the so-called worsted trust, was made in the House today by Representative Victor Murdock of Kansas. He attacked the 40 per cent. duty on worsted cloths, which the bill contains, declaring that it meant immediate protection to the combination that controls the output. Mr. Murdock said the trust has so lowered the quality of goods that the consumer buys, that "clothing manufacturers have been ashamed to pass the fabrics out to the wearers," and at the same time, he said, the cost of worsted goods has been increased.

"The worsted trust has, by stock manipulation," said Mr. Murdock, "paid out in eleven years, probably on not over $15,000,000 original investment, $22,000,000 in dividends and has built up, besides, an establishment carrying a capital of $60,000,000, with a surplus of $10,000,000 on top of that."

Republican Leader Mann opened the attack on the Democratic bill with a criticism of its effectiveness as a revenue producer.

He accused the Democrats in the House of following misinformation in their support of the bill. Mr. Brantley of Georgia, Democratic member of the Ways and Means Committee, supported the bill in a speech attacking protection.

ORANGE VISTA

Your Orange Grove Opportunity

If you can pay $5 per acre cash and $5 per acre monthly, you can lay the foundation for your orange grove home at Orange Vista. It will be a foundation against future want—the best kind of insurance you can buy. For with a well developed orange grove of five or ten acres you have a liberal income for life. Orange Vista is near Riverside, close to a busy little city, so that you can enjoy city advantages. The soil is perfect for oranges and lemons, a decomposed granite of great depth; frostless, and close to the protecting foothills. Abundant water for irrigation goes with it. Do you appreciate that money-making combination? I've arranged Free Excursions so that you can go over the land for yourself. But if you can't go now, get one of my free booklets, anyhow. It's filled with facts and photographs that will interest you. This land can be bought with water at $200 an acre, on terms of one-fourth cash and the balance during four years' time—or on monthly payments, if you prefer—$5 per acre cash and $5 per acre monthly.

EMIL FIRTH
318 West Fourth Street.
"You're Safe at Firth's."

Tan and White High Boots

$3.50 $4.00 and $5.00

$3.50

Tan Button at $3.50, other styles in either 12 or 15 button at $4 and $5.

$4.00

Latest style creations in Pumps in either tan or black—new low heel at $4.00.

High White at $3.50, other styles at $4 and $5.

Real shoes that fit and wear.

$4.00

Pumps

Pumps that fit and cling to the foot and do not gap at the sides. This model in tan, white, gun metal, patents and black, brown and gray velvets at $4.00. In suede, black, brown and gray at $5.00.

Onyx Hosiery

Pure Silk, Lisle and Silk Lisle. Pure Silk at

50c, $1.00, $1.50 and $2.00

Men's or Women's

Hamilton's

311 S. Broadway

Mail Orders Promptly Filled

Men's Clothes

With Our Absolute Guarantee As to Satisfaction

You see---the advantages are---the cloth, the styles, linings, trimmings, tailoring and how it all looks on you, can be seen before you buy. Those are some of the advantages of the ready-to-wear clothing idea.

Our Prices Too Are the Lowest

Suits $15, $18, $20, $22.50

And Up to $40

Selling clothing in this city for the past twenty-seven years and have established a reputation for value giving.

See Our Window Display

Mullen & Bluett

Broadway and Sixth

The Quality Store

SAGE TEA DARKENS THE HAIR AND RESTORES COLOR TO GRAY HAIR

Cures Dandruff, Stops the Hair from Falling Out and Makes It Grow.

There is nothing new about the idea of using sage for restoring the color of the hair. Our great-grandmothers kept their locks soft, dark and glossy by using a "sage tea." Whenever their hair fell out or took on a dull, faded or streaked appearance they made a brew of sage leaves and applied it to their hair, with wonderfully beneficial effect.

Nowadays we don't have to resort to old-time, tiresome methods of gathering the herbs and making the tea. This is done by skillful chemists better than we could do it ourselves, and all we have to do is to call for the ready-made product, Wyeth's Sage and Sulphur Hair Remedy, containing sage in the proper strength, with the addition of sulphur, another old-time scalp remedy.

The manufacturers of this remedy authorize druggists to sell it under guarantee that the money will be refunded if it fails to do exactly as represented.

This preparation is offered to the public at fifty cents a bottle, and is recommended and sold by all druggists.

Special Agent, Sun Drug Co., 2nd and Broadway, 6th and Broadway, 145s Temple street, 2nd and Spring St., 328 S. Bdway.

10c A BUTTON—$1 A RIP

Dutchess Trousers

At

SILVERWOOD'S

New Spring Styles

IN MILLINERY

SCOFIELD MILLINERY COMPANY

Number 737 South Broadway

MUSIC TEACHERS, ATTENTION!

We are publishing the second edition of our Music Teachers' Directory (voice and instrumental) of California. Send us your name and we will send you instructors' registration card, to be filled out. No charge.

EILER'S MUSIC HOUSE,
344 S. Broadway, Los Angeles.

Whole or None.

TALKS RECIPROCITY TO SOUTHERNERS.

Cotton Seed Crushers Hear President Taft.

Produce Exchange Banqueters Cheer Sentiments.

Executive Wants Bill As It is Or None at All.

[ASSOCIATED PRESS NIGHT REPORT.]

NEW YORK, June 8.—"The bill, the whole bill, and nothing but the bill," thus President Taft summed up an earnest plea for the unamendment adoption by the Senate of the Canadian reciprocity agreement before a representative audience of Southern men tonight.

The occasion was a banquet given by the New York Produce Exchange to the Interstate Cotton Crushers' Association. The banquet hall resounded to a stirring welcome for the President as he entered. He had spent a busy afternoon in Brooklyn, where he reviewed parades of more than 150,000 school children and saw the Crescent Athletic Club team defeat Montreal at lacrosse. But he showed no signs of fatigue and smilingly bowed his appreciation of the welcome. Gov. Dix, who arrived about the same time, also was given a cordial greeting.

SOUTH'S ADVANTAGE.

In his address President Taft pointed out to the Southerners the advantages their section would derive from the enactment of the agreement with Canada, but did not neglect to recur to his main argument for the pending bill on the broader lines of general interest. There was no questioning the sympathy of the majority of his auditors with the President's plan. From the start every mention of the word "reciprocity" was greeted with cheers and the President at times had difficulty in proceeding. He voiced objections to amending the agreement by taking on the farmers free list bill, which course he said, would drive away from its support enough votes to defeat the agreement.

"May I not ask you all as Americans, as southerners, as southern cotton men, and as southern cotton seed men," Mr. Taft said, "to exert yourselves through this association and in every other practical way, to urge upon and demand of your Senators that if they really desire reciprocity—as I sincerely believe most of them do—they shall take the best and most direct way to secure its passage?"

TALK ON COTTON.

President Taft began his speech with a little talk on cotton. He said:

"You represent a branch of the farming industry of this country in which we have a practical monopoly. The great crop which determines the price in the world each year is the cotton crop of the southern States. Your branch of that industry, the collecting and treatment of the cotton seed, is comparatively new.

"Now, the cotton seed product figures in every calculation made with respect to the cultivation of cotton; and there has been added by the proper treatment of the cotton seed a new source of food supply and a gainful occupation that needs, and can find, a market the whole world over.

"It has been the good fortune of our government, in the last few years, and especially during this administration, to enlarge the market for cotton seed oil, and the Canadian import duty upon cotton seed oil, which was 20 per cent. before the passage of the Payne Tariff Bill, is reduced under the maximum and minimum clause, to 17½ per cent. that is, a reduction of 1-8 of the duty.

"In the negotiation of the reciprocity treaty, however, we secured the admission of cotton seed oil into Canada without duty.

TRADE RESULTS.

"The growth of the trade is as follows:

"In 1905, the value of the cotton seed oil introduced into Canada from the United States was $213,000; in 1906, $310,000; in 1907, $376,000; in 1908, $539,000; in 1909, $620,000; in 1910, $867,000; in 1911, $1,047,000—each year ending March 31. This means a total export to Canada of more than 2,050,000 gallons of this oil.

"With the complete removal of the duty, we may expect the trade greatly to increase, not only because it will become less expensive in Canada, but because it will thus give cotton seed oil an advantage over its competitors—olive oil and peanut oil.

"Under the treaty, vegetables and fruits of all kinds enter Canada free. One of the greatest branches of the farming industry in the South is truck farming, and the bringing of early vegetables to the North. The same thing is true of fruits and berries. With the introduction of these free into Canada, you will secure other customers with a valuable trade that will add greatly to the demand and that will expand your industry and maintain the prices at which it can be profitably carried on.

EFFECT OF TREATY.

"The effect of the treaty, as a whole, is certain to be of the highest usefulness to the country at large, and will increase rapidly trade that now is $300,000,000 to figures double that sum.

"The treaty has opponents, however. The House of Representatives soon after it passed the bill embodying the reciprocity agreement, passed a bill known as the farmers' free list. In my judgment, it was both unfortunate and unjust that this bill should have been introduced and adopted on the theory that it was a sop to the farmers, for there is no injustice done to the farmers in the Canadian reciprocity agreement.

FARMERS' FREE LIST.

"I am glad to say that Mr. Underwood, who introduced the farmers' free list, repudiated any such idea, but certain it is that persons have assumed that unless the farmers' free list was passed at the same time, the Canadian reciprocity agreement would be an injury or unfair to the farming classes. Nothing could be further from the truth in my judgment. The Canadian reciprocity agreement will greatly aid the farming classes, both in the North and in the South.

"The farmers' free list, so called, put on the free list articles used by southern farmers only, such as cotton bagging and cotton ties. I have heard it suggested, on behalf of certain Senators from the Southern States, that they could not vote for reciprocity unless it was linked in some way with the farmers' free list.

"They say that the farmers' free list has gone into the Finance Committee, a majority of which is unfavorable to it, and will prevent it being reported out to the Senate at all.

CITES AN OBJECTION.

"They propose either before or after the bill comes into the Senate, to put an amendment on it with the farmers' free list. The objection to this is, first—that the farmers' free list has no relevancy at all to the Canadian reciprocity agreement, because it affects the imports from all the world and it is a general tariff revision having nothing whatever to do with the contract which we have made with Canada. The second objection is that if it is voted onto the reciprocity agreement it will drive away from the support of the reciprocity agreement a number of votes, enough to defeat the agreement.

"Those who are sincerely and earnestly in favor of reciprocity and yet favor the farmers' free list, ought to be able to take some other method of vindicating themselves than to defeat reciprocity by amending it with the free list. By moving to discharge the committee which has the farmers' free-list bill under consideration they might show by their vote upon such motion their approval of a bill and their desire for its passage.

PLEADS FOR ACTION.

"The truth is, the situation in the Senate is one that can be described as calling for the bill, the whole bill and nothing but the bill. May I not ask you all, as Americans, as Southerners, as Southern cotton men and as southern cotton-seed men, to exert yourselves, through this association and in every other practical way, to urge upon and to demand of your Senators that if they really favor reciprocity—as I sincerely believe most of them do—that they shall take the best and most direct way to secure its passage.

"I hope you will not think that I have abused your hospitality by making this appeal. My justification for it is the conviction that I could not urge you to any course better adapted to increase your present prosperity and to add to the marvelous progress which the people of all sections, with gratified and unenvious eyes, have seen developed in the South."

President Taft, after he had concluded his address, kept his place and listened to the other speakers, among whom was Gov. Dix. It was late when the banquet ended, and the President was driven direct to the Pennsylvania terminal.

PRETTY INCIDENTS OF VISIT OF PRESIDENT.

[ASSOCIATED PRESS NIGHT REPORT.]

NEW YORK, June 8.—Local Sunday-school work, international sport, and the cotton seed crushing industry were matters which brought President Taft to greater New York today for a brief visit.

In his first speech, replying to Mr. Gaynor's welcome, the President half apologized for coming here so often. One of the last things he said tonight was that the day's demonstration almost eclipsed any with which he had been greeted here and certainly was one he enjoyed greatly, for in it nearly 150,000 little children had joined. All afternoon in Brooklyn, he reviewed the thousands of boys and girls who followed their Sunday-school leaders in double file in a dozen different sections.

The day was full of pretty incidents. One was a kiss with which the President rewarded a little girl in pink who climbed upon his car as it halted in a crowd in the Williamsburg bridge plaza and handed him a big bouquet of American beauty roses. Another—when a boy called out: "Hello, Mr. President, my name is Bill, too."

It is estimated that Mr. Taft covered more than forty miles of Brooklyn streets. The trip was punctuated with stops at churches, where little speeches were demanded, and by luncheon at the Hanover and Union League Clubs. The President is something of an enthusiast over lacrosse and a match in the Bay Ridge section of Brooklyn was attended. There he cheered for the Crescent Athletic Club which was beating the Montreal team.

After the game, the President boarded the revenue cutter Seneca. More than 100 of the guests in Brooklyn today were taken aboard the vessel, and as he came up the bay the President was busy with an informal reception on board.

Night had fallen when the vessel docked at the Fiftieth-street pier in North River and the President hurried to the home of his brother, Henry W. Taft, for a change to evening clothes for the banquet of the Interstate Cotton Seed Crushers Convention.

The programme called for Mr. Taft's departure for Washington at midnight.

LAWYERS FIGHT.

Both Fined By Reno Judge For Contempt—Former Candidate For Governor Is Injured.

[BY DIRECT WIRE TO THE TIMES.]

RENO (Nev.) June 8.—[Exclusive Dispatch.] Judge W. A. Massey, president of the Washoe County Bar Association, and Attorney D. H. Hartson engaged in a fight today in the District Court of Judge French, during the course of a civil suit in which the two were opposed.

Massey represented the defendant, the Reno Traction Company, while Hartson appeared for a client suing the company for damages alleged to have been received by being struck by a street car.

The battle happened while the plaintiff was on the witness stand and under examination by Massey. Hartson objected to the witness being browbeaten, and Massey resented the application of such terms to his system of eliciting testimony. Heated words followed and the two attorneys clinched. Both fell to the floor, where, after struggling for a minute, they were separated by Bailiff Whited.

The only injuries sustained were by Massey, who bruised his cheek when it came in contact with a cuspidor.

Both made profuse apologies to the court, but failed to apologize to each other. Just before the court adjourned this afternoon, Judge French fined the barristers $25 each for contempt of court. The fines were paid.

Judge Massey was a candidate for Governor on the Republican ticket at the last primary election, but was defeated.

LINEMAN KILLED.

SANTA MONICA, June 8.—W. J. Weid, an electrician, while working on an incandescent circuit in connection with the electric light plant here today, touched a socket where there was presumably a live wire and was instantly killed. Weid arrived here a month ago. His former residence is not known.

"GEORGE W. BURTON will tell readers of The Times' Magazine the coming Sunday about the production and use of wine in Spain, with comparisons with the industry in California.

"BAKING THE WAR BREAD" is the title of one of the good feature articles that will appear in The Times Magazine the coming Sunday.

"BAKING THE WAR BREAD" is the title of one of the good feature articles that will appear in The Times Magazine the coming Sunday.

Life's Seamy Side.

FATALLY SHOT BY FRENCH MAID.

Prominent Millionaire of San Fancisco Victim.

Suit Failing, She Takes Law In Her Own Hand.

Tragedy Enacted at Entrance to Courts Building.

[ASSOCIATED PRESS NIGHT REPORT.]

SAN FRANCISCO, June 8.—C. Frederick Kohl, a prominent capitalist and prominent as a club and society man, was shot and probably fatally wounded today by Adele Verge, a French maid, until recently in his wife's employ.

The shooting took place in the entrance corridor of the Grant building, in which the Superior Courts are housed, and where Kohl had gone as a witness in a suit recently brought by Miss Verge against him and Frank A. Miller, a hotel manager of Riverside, for $20,000 damages for malicious prosecution.

The suit was the outgrowth of an incident in the hotel in Riverside where Miss Verge quarreled with a chauffeur. The maid was dismissed from Mrs. Kohl's service and arrested at the instance of Mrs. Richardson, housekeeper of the hotel, on the charge of insanity.

DISCHARGED AS SANE.

After being imprisoned four days the maid was discharged by the Insanity Commission. She then came to this city and filed suit against Kohl and Miller for malicious prosecution, alleging that they had prevented her from keeping several positions by hounding her with private detectives, who told her employers she was insane.

Yesterday, the suit was called and a motion on behalf of Kohl for a non-suit was granted. Superior Judge Gesford, who tried the case, ordered that the charge of illegal arrest preferred against Miller should be heard, and it was as a witness in this case that Kohl was present in court today. Miller testified he had ordered Mrs. Richardson to swear to an insanity complaint against Miss Verge on account of complaints from the guests of the hotel that she had given indications of an unsound mind.

IN THE SAME CAR.

At the conclusion of the case, Kohl and Miss Verge departed from the building in the same elevator. Kohl stopped at a cigar stand in the entrance to light a cigar, and Miss Verge went on. Suddenly drawing a revolver from the fold of her dress she turned and fired at Kohl, at a distance of a few feet.

The physician staggered into the arms of bystanders and the woman fled up Market street. James Leonhardt, owner of the cigar stand, and Frank Graham, Kohl's chauffeur, overtook her and, after taking her pistol away, turned her over to Detectives Sullivan and Gaughran.

Kohl was hurried to the Central Emergency Hospital where Dr. Tillman said the wound was just below the heart. The shooting was done with a .41 caliber double-barreled Derringer of foreign make. The shock from the heavy bullet was great and the loss of blood profuse.

CONFRONTED IN HOSPITAL.

At the hospital the wounded man was confronted by Miss Verge and in the presence of an assistant District Attorney he identified her as his assailant. In his statement, the capitalist forgave Miss Verge and declared he believed her to be insane. When the statement was ended, he was removed to a private sanatorium where physicians probed for the bullet.

Miss Verge was taken from the Emergency Hospital to the City Prison, where she was held on the detinue book pending the outcome of Kohl's wound. She was in a highly hysterical state tonight, declaring she did not know why she had shot her former employer. The maid came to this country from Paris with Kohl's mother, who brought her here for her daughter-in-law.

During the trial of the woman's suit against Kohl, the judge expressed himself as satisfied that Miss Verge was suffering from a form of mania, which made her believe that everyone she met was talking about her. Both Miller and Kohl denied they had hired private detectives to hound Miss Verge.

WEALTHY CITIZEN.

Mr. Kohl is one of the richest men in San Francisco and he and his wife are prominent socially. He is a member of the New York Yacht Club, the Metropolitan Club of Washington, D. C., the Richmond Country Town and Country Club and prominent clubs on the Pacific Coast.

The wounded capitalist is the son of Mrs. William C. Kohl, herself a very wealthy woman, and his wife was Miss Elizabeth Godey of Washington, D. C.

The elder Mrs. Kohl is now in Atlantic City, where she went from New York after attending the Gould-Graham wedding. Mr. Kohl's wife has been summoned to his bedside from their home in San Mateo.

An examination made by a number of physicians several hours after Kohl was removed to the sanatorium brought the announcement that on account of his rugged constitution there is a slight chance of his recovery.

FIFTY-SEVEN VICTIMS.

OF ONE MURDERER IN RUSSIA.

[ASSOCIATED PRESS DAY REPORT.]

ST. PETERSBURG, June 8.—Startling revelations were made today by a criminal who murdered an officer of the army and the officer's wife at Sebastopol. The man killed fifty-seven persons, including Dr. Popoff, a surgeon of Kazan. The doctor's assistant and a midwife were accused of his death and being convicted are now serving imprisonment.

DIAMOND RINGS STOLEN.

FROM A FRESNO HOME.

[ASSOCIATED PRESS NIGHT REPORT.]

FRESNO, June 8.—Five rings valued at $1000 were stolen from the home of Louis Scholler, at No. 1408 L street early today. Mrs. Scholler's wedding ring was dropped by the thief in his haste. Several hundred dollars worth of jewels were overlooked.

FRANK G. CARPENTER'S letter in The Times Magazine the coming Sunday will have for its topic, "Uncle Sam and the Big Red Apple."

POLITICAL PEACE.

Crimes in Sonora Are Due to Unstable Rule—Man Ends Life By Guzzling Lot of Champagne.

[Special Correspondence of The Times.]

BISBEE (Ariz.) June 7.—While peace appears to pervade Northern Sonora, there is no doubt that minor crime and violence may be expected for some time, due to lack of stable government. Many robberies have been reported from the outlying villages and murder has been added in several instances. Saturday afternoon, near Cananea, Anselmo R. Siere, a prosperous rancher, was ambushed. The body was found, still in the buggy, pierced by four bullets. The pockets had been rifled.

THROUGH THE HEAD.

The body of Manuel Sosa was found, Monday, in the San Pedro Valley, south of Fairbanks, with a bullet hole through the head. Sosa left his ranch home April 28, in company with Manuel Sanchez, to join the revolutionary forces. It is believed by local officers the men quarreled and that Sanchez assassinated his companion.

Monday afternoon, in Bisbee, John Erickson, a Swedish carpenter, committed suicide by shooting himself twice through the body.

In the hills back of the Calumet and Arizona Hospital has been found the body of an unidentified man, believed to be that of Gus Johnson, a Lowell barkeeper, who disappeared two months ago.

WROTE A MESSAGE.

By the side of the body was a piece of paper, upon which, written in pencil in Finnish, was a message, "I have drunk two bottles and am now popping the third." Near by were two empty champagne bottles, one about half full, and a flask of whisky about half drained. All around were cigarette stubs and fragments of matches, indicating that the man had remained upon the spot for hours before his death. There seems no doubt that it was a case of suicide by poison. The bottles had been wrapped in newspapers dated April 6.

W. J. Bolden, burned by a gasoline explosion, died in the Copper Queen Hospital. He came from Leadville, Colo., was about 33 years of age and married.

The "Widow Talamantes" of the Agua Prieta war has gone back to her home in Cananea, where she is known by the name of Senora Victoria MacGregor. The real Widow Talamantes never went to war at all, remaining quietly at her home in southern Sonora.

LOWER INSURANCE.

The Bisbee City Council is working upon a problem of lower insurance rates for this city, an end which may be accomplished by the expenditure of about $40,000 by the local water company.

Gov. Richard E. Sloan will deliver the Fourth of July oration in Bisbee.

BY MATCHLIGHT.

MURDER IS DONE.

[Special Correspondence of The Times.]

GLOBE (Ariz.) June 8.—Saturday night, Ypolito Lopez was shot and killed by Teodoro Ruiz, who returned unexpectedly to his home and found Lopez in company with Sara Feliz Soto, with whom the former had been consorting. Ruiz did the shooting by the light of a match. Two bullets passed through the woman's body as she lay in bed and a fourth was sent by Ruiz into his own breast. The woman and Ruiz are now in the County Hospital. Their wounds are mortal.

Sunday morning, Octavino Franco, aged 51, was drowned while bathing in the San Carlos River, four miles from Rice Station. He was a resident of Globe, a stonecutter by trade, and leaves a widow and eight children.

A serious fire was discovered Sunday night on the 1200 level of the Old Dominion mine.

A loss of $7000 was occasioned by a fire which destroyed two residences on Cuprite street, belonging to Mrs. William Sprague and J. T. Jackson.

Ice water is to be provided by the Globe City Council for a new fountain in front of the Courthouse by the Wednesday Club.

The postoffice war at Miami, in which different sections of the camp are differing over the location, has been referred to Postoffice Inspector C. F. Dutton, who has investigated the claims of both sides and will make a report to the Postoffice Department.

ITALIAN LOST IN MOUNTAINS.

Jumped From Train in Arizona En Route to Coast—Woman Tramp in Trousers Put Off a Freight.

[Special Correspondence of The Times.]

PRESCOTT (Ariz.) June 7.—Mrs. Jose Rodriguez, shot by Luis Alvarez at Hillside last Friday, succumbed to her wounds in a Prescott hospital. The woman had been married two months. Alvarez is in jail awaiting trial. He was found by Deputy Sheriff Tovrea near Congress. The only excuse he had for the crime was that he had been enraged over the fact that he had been deserted by a Mexican woman with whom he had been living for a couple of years and that it was she whom he had attempted to kill, instead of Mrs. Rodriguez, to whom the woman had fled.

Salvatore Rossi, an Italian, two months a resident of this country, is lost in the mountains south of Williams and is believed to have died.

Two weeks ago he was a passenger on a westbound train with a ticket for San Francisco. Near Albuquerque, he became demented and jumped from the train. The man's brother-in-law, Domenico Accita of San Francisco, is leading the search.

Last week at Jerome Junction, Frank Nail, a brakeman, aged 28, fell from a moving car under the wheels, his head being severed from the body. He leaves a widow and two children.

Al Smith has been exonerated at Ash Fork of blame for killing a Mexican in a race riot.

A great Mojave-Apache pow-wow will be held next week on the upper Verde River, at least 300 participants being expected. The affair will be a welcoming home to a score or more of Indian boys and girls, who have been released for a vacation from attendance on the Indian Industrial School at Phoenix.

Work has been begun on a Territorial highway between Prescott and Flagstaff under a contract with the Board of Control, and it is expected that the road will be completed before the end of summer, giving an alternative route from Prescott northward to the Grand Canyon by way of Flagstaff.

MILITIA MEN FINED.

Most of the members of the National Guard company at Flagstaff failed to respond to drill call on Decoration Day. As a result, drastic action, authorized by the Territorial statutes, but rarely resorted to, was taken. The defaulting members were arrested and fined $7.50 each.

For a couple of years Henry F. Ashurst has been making a vigorous campaign for a senatorship from Arizona, to represent the north in the event of Statehood. He lately engaged in a fist fight with Mike G. Burns, a mining man and ex-member of the Territorial Legislature. Burns, a much older man, is said to have sustained by far the worse end of the controversy. Ashurst had taxed Burns with opposing his candidacy. Burns is a member of the Democratic Statehood Committee of three members.

Preparations are being made to test the prohibition strength in Yavapai county and it is probable a general county local-option election will be called. The campaign is being managed by the Rev. Sam Small and W. M. Burke, superintendent of the Arizona Anti-Saloon League.

A library is being gathered for the Pioneers' Home at Prescott, contributions coming from all parts of Arizona. Guy Heyman of San Francisco has furnished one of the rooms at the home.

WOMAN TRAMP.

Last week a woman tramp, wearing male attire, was found by trainmen on the top of a Santa Fe westbound passenger train. She was put off at Flagstaff, but later continued her journey westward.

The North Arizona Gas and Power Company has a fifty-year franchise for a gas plant and service at Kingman and proposes to supply also a number of the outlying camps with light and fuel. The incorporators are Robert H. Willson, Rol King, C. R. Mohan, F. M. Hall and K. K. Ash, all of Los Angeles.

Henry Lovin of Kingman is preparing to build a new store building at Flagstaff to cost $25,000.

Gov. Sloan this week moved his family from Phoenix to Prescott and will make this city his residence until next fall.

MYSTERY IN THE SHOTING.

Santa Monica Man and Newly-Discovered Wife Insist That it Was Accidental.

SANTA MONICA, June 8.—With no degree of success the police probed today into the mystery surrounding the shooting of Charles E. Lester, at his apartments over the Palm restaurant on the ocean front, late last night. According to Lester's own story he was lying on his back in bed, when a revolver that was at the foot of the bed fell to the floor and was discharged. The ball ranged upward through the mattress and grazing Lester's spine embedded itself somewhere in his back. Although the victim of the accident, who has been employed in local garages during the past two years, was supposed to be a single man, he stated today that his wife was present at the time. A woman appeared later who stated that she was his wife and that she was present when the shooting occurred. She says it was accidental. Lester has been taken to the hospital, and an endeavor will be made to extract the ball. It is not expected serious results will follow.

SOCIETY WOMEN PATRONESSES.

Respond to Invitations to Assist at Auction for Charity. Pretty Girls to Act as Ushers.

Eddie Nagel of the Jonathan Club has consented to act as auctioneer at the Associated Charities' sale of seats for the opening of the New Orpheum to be held next Wednesday morning at Spring Street Orpheum. His work as an entertainer has often been proved.

Society will be represented at the auction, and a list of prominent women will be announced later as patronesses. Those conducting the auction have arranged that many of Los Angeles's society's most beautiful young debutantes and matrons shall serve as ushers.

The entire lower floor and the seats in the boxes are to be included in the auction, the Orpheum management retaining the 50 and 25-cent seats in the balcony for sale in the usual way.

INDIAN CHIEF INSULTED.

MUSKOGEE (Okla.) June 8.—[Exclusive Dispatch.] The appointment by Secretary of the Interior Fisher of William T. Vernon, a negro, former secretary of the registrar of the Federal treasury, as assistant supervisor of Indian schools at Muskogee, has caused a storm of protests here. Monty Tiger, the Creek Indian's principal chief, said today: "I consider the appointment of a colored man as supervisor of schools of the Indian a gross insult. But what the government says we must accept. A negro was once assigned by the civil service commission to the Indian agent's office here. He did not stay more than four days, when he was removed. The people did not want him here."

Just a Boy's Luck.

A small boy from town was spending a few days in the country. One morning he heard the grown folks complaining of having been kept awake the night before by a skunk.

Willie burst into tears. "Why, Willie, what's the matter?" the fond mother inquired.

"Why, didn't someone wake me up?" he blubbered. "I never smelled a skunk in all my life!"—[Metropolitan Magazine.

College Debates On Banking

University Thrashes Out Interesting Question

An interesting debate was held last night at Colby University on the subject, "Resolved, That Banking Service Becomes More Efficient as it Becomes More Personal." The debate was held by the students of the economic courses, and a vast array of statistics on bank efficiency were laid before the judges and the large body of interested spectators. The debate was won by the affirmative side.

In debating in your own mind what bank you shall patronize, never overlook the fact that the Merchants' Bank and Trust Company, at 207-9-11 S. Broadway, has attained a noteworthy reputation as the bank with the greatest degree of personality in its service of any institution in California. That service applies just as much to the man who deposits a dollar a month as to him whose account runs into the thousands.

THE MOST FERTILE LANDS IN THE WORLD ARE IN THE

Republic of Panama

See U. S. Gov. Reports.

Have only been recently thrown open to Americans on such terms as make them virtually a gift. Write today.

Panama Development Co.
216 Mercantile Place
Between Fifth and Sixth,
Los Angeles, Cal.

New Hope for Sufferers from Paralysis

There are ... that cannot ... this is far ... ing that ever... sis is incurable. ... solute proof ... of this dread ... able. Of cases that cannot be cured many ... fited that the formerly hopeless sufferer ... life worth the living.

Attention is called to the remarkable cures ... effected in cases of partial paralysis, and ... ous disorders, by the use of Dr. Williams' ... Pale People. Some of these cures are so ... challenge belief, but in every case the sta... carefully verified and may be investigated ... ested.

"Following an attack of diphtheria," says Mrs. H. Gar... Thirty-sixth Place, Los Angeles, Cal., "I became weak ... was perfectly helpless in bed for three months. I ... whisper and could not eat anything but liquid foods. I ... or legs. I was numb all over and had no feeling at all.

"The doctors told my mother that I was suffering from ... they thought I would never get well. They did not help ... had often read about Dr. Williams' Pink Pills she ... them. I hadn't taken many boxes before I could see that ... me a lot. In six or eight weeks' time I could sit up in ... arms a little. I used them all I could and as I grew ... I got full use of them. I was longer in learning to walk ... to do this, too. I used the pills until completely cured ... of the trouble returning."

The treatment of nervous disorders with ... Pink Pills is successful because it supplies ... blood, the elements needed to build up the ... nerves. The pills are guaranteed to be free ... any habit-forming drug. Their safety and ... merit a trial.

If you are interested send today for our booklet, "Nervous Disorders, a Method of Home Treatment." It is free.

Dr. Williams' Pink Pills are sold by all druggists, or will be sent, postpaid, on receipt of price, 50 cents per box; six boxes, $2.50, by the Dr. Williams Medicine Company, Schenectady, N. Y.

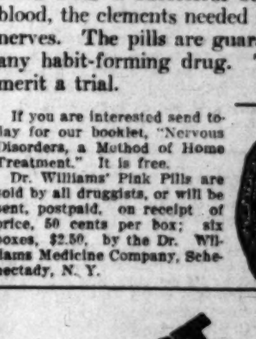

Everybody loves macaroni spaghetti, but really few people prepare it properly. Here's a recipe that is particularly delicious:

If for four people, take a 10c package of Bellarosa CRESCENT SPAGHETTI (if for 6 or 8 people, a 25c package), boil in slightly salted water until tender. Do not boil too long. Chop three or four onions and boil until soft, in equal parts of milk and water with four slices of bacon, pepper, etc. Drain spaghetti in colander. Place in baking dish with alternating layers of spaghetti and sliced Italian or sap-sago cheese on top and bake 10 minutes in hot oven.

Macaroni and spaghetti are economical and supremely delicious. But everything depends on the brand you buy. In order to insure perfection insist on having BELL-CRESCENT MACARONI which is rich and tender—made from gluten flour by perfected methods. It is 50 per cent better than common macaroni—but costs no more. Sold daily in Los Angeles by

Kahn-Beck Co.

CANADIAN PACIFIC RAILWAY

GO EAST VIA CANADIAN PACIFIC

SAN FRANCISCO, MOUNT SHASTA, PORTLAND, SEATTLE, VICTORIA, VANCOUVER and

CANADIAN ROCKIES

Six hundred miles of unrivaled mountain scenery. Liberal stopover rates and full information—

ONE WAY TICKETS COST NO MORE. Call or write A. A. POLMANTEER, Gen. Agt., 600 S. Spring St., Los Angeles.

Whiting Wrecking Co.
145 E. 9th St.

New Lumber...$10 and up
Roofing Paper...$1.40 roll
Sash Weights...1½c Lb.

Kahn's Korrect Klo...
213 West Fifth Street

CANCER Cured Without the Use of Knife, Plaster or Caustic. Look out for that little sore that does not pain you, therefore, you neglect it. Cancer is fatal. All breast and skin cancers successfully treated. DR. GEO. C. SOMERS, Big Canoe, Ind.

ope for
s from
lysis

There are cases of ... that cannot be ... this is far different ... ing that every case ... sis is incurable. ... solute proof that ... of this dread disease ... that cannot be cured many can be ... rmerly hopeless sufferer will once ... ving.
alled to the remarkable cures that ... of partial paralysis, and other ... the use of Dr. Williams' Pink ... one of these cures are so wonderful ... but in every case the statements ... and may be investigated by ...
... of diphtheria," says Mrs. H. Gaudreau, ... Angeles, Cal., "I became weak and ... in bed for three months. I couldn't ... eat anything but liquid foods. I couldn't ... it over and had no feeling at all. ... mother that I was suffering from ... never get well. They did not help me at ... Dr. Williams' Pink Pills she decided to ... any boxes before I could see that the ... ght weeks' time I could sit up in bed ... them all I could and as I grew stronger ... I was longer in learning to walk but ... the pills until completely cured and ...
... of nervous disorders with Dr. ... cessful because it supplies, ... s needed to build up the weak ... are guaranteed to be free from ... drug. Their safety and ...
... ed to ... ervous ... Home
... lls are ... will be ... ht of ... six ... Wil- ... Sche-

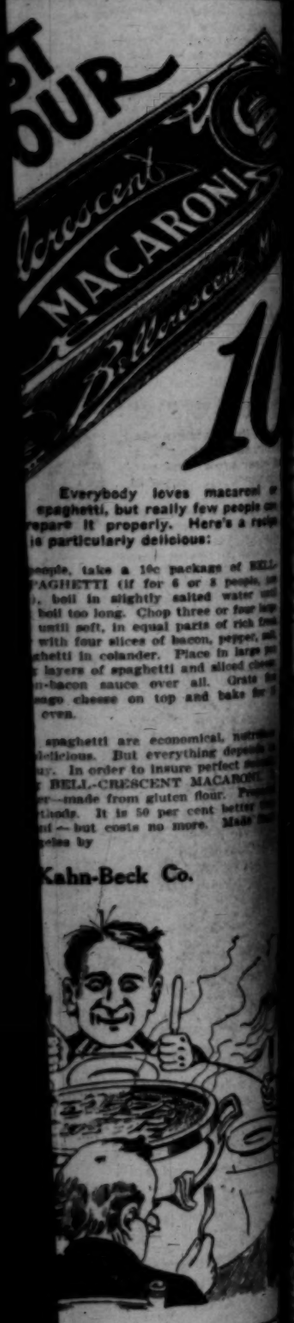

Everybody loves macaroni ... spaghetti, but really few people ... prepare it properly. Here's a recipe ... is particularly delicious:

... people, take a 10c package of BELL-... SPAGHETTI (if for 6 or 8 people, use ...), boil in slightly salted water until ... boil too long. Chop three or four large ... until soft, in equal parts of rich fresh ... with four slices of bacon, pepper, salt, ... spaghetti in colander. Place in large pot ... layers of spaghetti and sliced cheese ... bacon sauce over all. Grate ... mago cheese on top and bake for ... even.

... spaghetti are economical, nutritious ... delicious. But everything depends ... ... In order to insure perfect ... BELL-CRESCENT MACARONI ... —made from gluten flour. Prepared ... Ready. It is 50 per cent better ... and — but costs no more. Made ... perfection by

... Kahn-Beck Co.

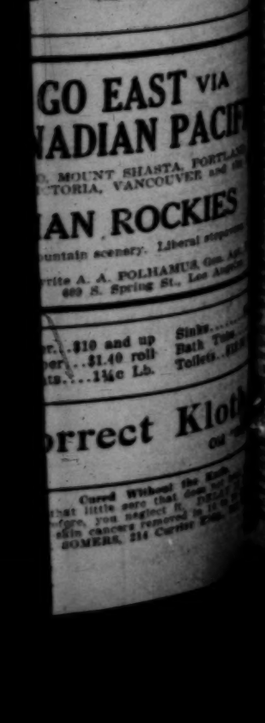

GO EAST VIA
NADIAN PACIF
... MOUNT SHASTA, PORTLAND
... TORIA, VANCOUVER and ...
AN ROCKIES
... untain scenery. Liberal stopover ...
... rite A. A. POLHAMUS, Gen. Agt. ...
... 600 S. Spring St., Los Angeles

... $10 and up
... $1.40 roll
... 11½c Lb.
Sinks...
Bath Tubs...
Toilets...

orrect Klothes
Our ...

Cured Without the Knife
... that little sore that does not ... Before you neglect it, READ ... skin cancers removing in ... DOMERS, 214 Carter Bldg. ...

Life Guarded.

... OFFICER IS ...TANTLY KILLED.

...Engine Strikes Him ...ows on Duty.

...Trolley Car Hides ...troying Agent.

...rrying to Ring in to ...e Headquarters.

... C. S. Bowman, 33 years ... the keenest and most effi... to the police department, ... killed by a Santa Fe ... at Macy street and the ... ks at 5:30 o'clock last ...

... of 9th death, coming less ... weeks after the slaying of ... Arthur B. Craney by a pa... it, has powerfully affected ... men.

... death was purely acci... as could be learned last ... blow fell just two hours ... on duty. Wearing the ... uniform which was so much ... Monday on the annual in... parade of the depart... ... met with the watch at ... and made his way down ... railroad yards and the in... ...

... TO DEATH.

... hour, the hour for ... ... from one of ... on his beat, he made ... box at the corner of ... streets. About 6ft. ... got admirably proper... ... was a picture of virile ... He stepped west across ... tracks beside a street car ... car was crossing the ... direction, and Bowman ... Santa Fe switch engine ... rearing seven freight cars, ... from the north, just clear... ... end of the street car, and ... seven doors as he stepped ... of the track. ... of No. 619 South State ... fireman of the engine ...

Patrolman C. S. Bowman, who was instantly killed last night near Macy street by a Santa Fe switch engine. A passing trolley car obstructed his view of the engine, which he had not heard approaching.

... crew, was standing on the footboard at the base of the water tank of the switch engine, which was backing up the line. The officer's body struck him as Bowman fell, and almost caused Clement's own death.

Bowman's body, with both legs cut off close to the trunk, was picked up about 250 feet from the spot where he was struck. The trunk had been rolled over and over under the cars and mangled. The tender, engine and two cars had passed over it. The severed limbs lay outside the rails, many yards away from the body and head.

REMAINS BADLY MANGLED.

One of the train crew telephoned to police headquarters that an officer bearing shield No. 217 had been killed by a train at Macy street and the Santa Fe tracks. The railroad man said that the remains were too disfigured to make identification possible, save from the star number, but this was not accepted at headquarters by Lieut. Adams, who took the report.

It was only when Sergeant Dan Long viewed the body and made sure it was Bowman that the department resigned itself to his loss. When Long called at the spot, the train had already been moved away and the crushed corpse was found lying alone in the middle of the track. It was several hours afterward that it was learned by the police that the train had been in charge of Fireman J. F. Clements and Engineer A. J. Fitzgerald of No. 552 North St. Louis street, and the statement of Fireman Clements obtained.

Officer Bowman was a native of Augusta, Me., where he had conducted a hotel. He came to Los Angeles about five years ago with his wife, step-son, Percy Bowman, and his father and step-mother, Mr. and Mrs. F. M. Bowman, the family making their home at No. 1000 East Thirty-second street.

Bowman was for a time employed by the Merchants' Fire Dispatch, then became a special Pinkerton officer at Arcadia. He was apointed on the force June 9, 1909, and was held in the highest esteem by his superior officers.

The body was taken to Bresee Bros. morgue.

Millions of Folks Use Only 'Cascarets'

They Never Have Headache, Biliousness, Sluggish, Inactive Bowels or a Bad Stomach to Make Them Miserable.

A million boxes a month. That's the sale of Cascarets. And every tablet in every box means a day of good cheer. Think what a world of happiness this candy laxative has brought to men and women—also the children. Are you getting your share?

Cascarets cure bowel troubles when they have developed. But that is the least of their uses. Their best service is to prevent the many ills that come from inactive bowels. Think of the days when you are not at your best. The mornings when you don't feel right, the afternoons when you are logy, the evenings when you are irritable. The cause lies in the bowels.

One Cascaret makes everything different. Don't say "I'll take it tonight." Take it at once. Carry a box in your pocket. The hours before bedtime are too good to be wasted. Cascarets are gentle and pleasant. Their action is as natural as the action of fruit on the bowels. They are sold by all druggists at 10 cents per box.

His Strong Points.

...MPS OF ORANG-OUTANG; PHRENOLOGIST DISCOVERS VIRTUES.

Mrs. Lena Kaufman and Her Friend

... a professional phrenologist, made a chart of the orang-outang's ... and declares that the human-like creature has certain mental ... developed beyond those of many persons, is patriotic, and as ... argument as a woman, but is deficient in poetical conception ... never become a successful medium or psychic.

... of the features dis... Teddy, an orang... tonight to Los Angeles ... of other animals ex... ...ight. ...e frontal angle, and frontal ... ...ge lips, hairless ears ... human member, hair... ...ead, clear brow, and per... ...d eyebrows of superior ... ...w hands and feet, with ...d thumbs, the hands be... ...with all the lines and ...e mounts of the human ... ...disorder himself, drinks ...m a glass, and spreads ...d nut butter with a knife.

... would prevent him from ever learning to read, but it compensates him for his lack of literary erudition by giving him an instant appreciation of color and form, and for observing order which he himself could not keep. All of this is shown by the width between his eyes, and by the bulge of his forehead center above the eyes.

He has a strong bump of imitation, but he is lacking in the psychic center which would lend his actions either feeling or originality. As an actor he would never display genius because he has no fire of spirit. He has a great power of localization, and could not be lost, his faculty augmented by his observation and memory of details would make it possible for him to go into any room in the dark he had once occupied for five minutes in the light, and find any object he desired.

He has no intuition, but by observation and analysis he knows at sight the type of persons he may trust. He has a strong parental love that extends to children and to other small animals. His round eyes indicate that he is essentially a monogomist. All animals with round eyes choose and live with only one mate. Guilford says this law applies to men.

Teddy has a sense of right and wrong, but no hope, no imagination and no power of speculation beyond the present minute. He is utterly lacking in the power of concentration. His love of life is so strong that he has an immense power to resist disease and is quick to complain of the slightest illness.

He is not aggressive, but is not a coward, and is very careful not to injure those who are kind to him.

Guilford also read Teddy's palm, finding that he had a strong line of faith, a long life line, a clear and steadfast heart line with a sub-normal mount of Jupiter, abnormal mount of Saturn and Venus, and an absence of the mount of Apollo.

...ps of Folks Use Only 'Cascarets'

They Never Have Headache, Biliousness, Sluggish, Inactive Bowels or a Bad Stomach to Make Them Miserable.

A million boxes a month. That's the sale of Cascarets. And every tablet in every box means a day of good cheer. Think what a world of happiness this candy laxative has brought to men and women—also the children. Are you getting your share?

Cascarets cure bowel troubles when they have developed. But that is the least of their uses. Their best service is to prevent the many ills that come from inactive bowels. Think of the days when you are not at your best. The mornings when you don't feel right, the afternoons when you are logy, the evenings when you are irritable. The cause lies in the bowels.

One Cascaret makes everything different. Don't say "I'll take it tonight." Take it at once. Carry a box in your pocket. The hours before bedtime are too good to be wasted. Cascarets are gentle and pleasant. Their action is as natural as the action of fruit on the bowels. They are sold by all druggists at 10 cents per box.

PRIVATE WATCHMAN IS PINKED.

Undertakes to Act as Peacemaker Between Two Jealous Men and Lands in Receiving Hospital.

W. W. Williams, a private watchman, was shot in the shoulder last evening at No. 741 Central avenue, a lodging-house, while trying to act as peacemaker in a quarrel between Will Johnson and R. J. Hinchley.

Johnson, who did the shooting, and Hinchley, who was recently released from the penitentiary after serving an eighteen-months sentence for forgery, were rivals for the love of a woman of ill-repute. When Hinchley regained his liberty, he found he had been supplanted in the woman's affections by Johnson, and there were several quarrels over the fair one.

The woman was recently hurt in an accident and Williams and Hinchley took care of her. Yesterday evening, Johnson entered the woman's room and was ejected by Williams and Hinchley. Williams struck his head and shoulders out of the door to make sure that Johnson was gone, and the latter fired at him, the bullet making a flesh wound in Williams's shoulder. Johnson escaped and Williams was taken to the Receiving Hospital.

SUSPECT ARRESTED.

W. H. Wheatley, a negro who was trying to sell a large electric fan, was arrested last night in a Main-street pawnshop by Patrolman Riggs, who did not think that Wheatley looked the part of a man having legitimate extra electric fans. Detectives Ritch and Roberds, who examined Wheatley at headquarters, found a watch on him which was identified as having been stolen from Mrs. L. A. Jackson of No. 702 East Fourth street. The owner of the fan has not yet been found.

UNDELIVERED TELEGRAMS.

Telegrams at the Western Union Telegraph Company for Geo. Cates, Miss Roberta Mason, John O. Flynn, Miss Eva Smith, Dr. A. T. Read, E. S. Gatch, Mrs. Mildred Culver, Sisley Peterson, Harry Knapp, George Hitchcock Bonner, G. R. Jones, B. D. Spillman, Floyd Mitchell, Mrs. Myrtle Marles, J. P. Quigley, Miss H. F. Harrington, Miss Florence Roberts, F. L. Pierson, W. S. Heger and Mrs. Harriet Bledsoe.

China After Poppy Growers.

China must be credited with being very progressive in its treatment of the opium habit in recent years. Recognizing the necessity of stopping the terrible ravages of this drug among its people, the Imperial government determined three years ago to curtail the production of the poppy. The effort has been very successful and is being continued, notwithstanding a trade valued at $125,000,000 a year is thereby destroyed.

The governments of China and India are co-operating in this matter. They are so reducing production and shipments that in ten years it is expected there will be a total abolition of the trade in opium. As the opium habit has been spreading in the United States, it is apparent that this destruction of the plant from which it is obtained should have an important bearing on public health. It should at least prevent the present alarming additions to the number of the unfortunate victims of this terrible drug habit.—[Boston Globe.

An Indignant Patient.

Dr. Leo Halpin was called in a hurry to one of the uptown hospitals the other day, says the New York correspondent of the Cincinnati Times-Star. A stranger had been brought in, suffering from an obvious case of appendicitis. The surgeons at the hospital told him that an immediate operation was essential. "Then you get me Dr. Halpin," said he. "I don't know him, but he cut a leg off a friend of mine as neat as anything you ever see. I want Doc Halpin to perform this operation." Dr. Halpin, flattered by the demand from the unknown, hurried to the hospital at midnight. He unched, prodded and poked the sufferer. After he had completed his examination he spoke to the interne who was assigned to the case. "Notify this man's relatives," said he. "I don't think I'll cut into him until he gets a little stronger."

"Say, you," said the stranger, getting out of bed and beginning to put on his clothes. "What do you think I am? A cheese?"

DESMOND'S

Third and Spring Streets

We're now ready to supply you with some very unusual values. We make a feature of this each season by reducing all our short lines. Special mention is made of our strong lines of $40, $35 and $30 values now offered at

$23.75

The Suits have been gathered from the best weavers abroad and at home, produced in fine clothes for us, in style that will satisfy your most exacting demands; all in smart new colorings and patterns, tailored with the highest skill of hand and brain.

$14.75 Buys the Best $25 Value Suit in Los Angeles
An Attractive Assortment of $15 Values Still on Sale at $9.75

Men's Furnishing Suggestions

Bathing Suits

When you decide to buy that Bathing Suit, remember we have a large and well-assorted stock in a number of different pleasing color combinations at prices from $1.25 to $10.00.

One-Piece and Two-Piece

We are Sole Agents for the Celebrated

Dunlap Hats

We are showing all the newest styles in soft Straws and Sailors. A hat to fit everyone and a price to suit any purse.

Straw Hats . . . . . $2 to $12
Panamas . . . . . $5 to $35

Sole Agents Hawes $3 Hats
Sole Agents Lennox $4 Hats

Collar and Tie Sets

Entirely new and worthy of your consideration for summer wear, collar and tie match perfectly, are washable, and are constructed so as to do away with the bothersome tape and button, or collar pin. In all sizes and a number of patterns at

50c and $1.00 Per Set

Noble Labor.

MANY VICTORIES PASS IN REVIEW.

Work Accomplished by City's Worthy Organization.

Helping Hand Out to Many Young Women.

New Club Springs from Change in Department.

The annual meeting of the Young Women's Christian Association, which was held last night at the Auditorium, was made the occasion for a general review of the many victories which the organization has recently achieved in its line of endeavor. It was the seventeenth annual meeting, and there were present many who have watched the association grow from a mere band of active workers for the good of young women into the important factor in city affairs it has now become.

"So long," said Miss Amelia C. Johnson, acting general secretary, in her annual report, "as Southern California continues to be beautiful, attractive and progressive, people will continue to come in large numbers to Los Angeles. Many will be women, and many will be entire strangers to the city. The Travelers' Aid Department, like a hand of the association at the railway stations, has aided and directed during this year 2201 persons. But not only at the stations is this department active through its two deaconnesses. People are cared for after that first attention, if it be found necessary. Seven hundred and eighty-six calls have been made; 614 garments given away; letters and cards written, magazines and papers, food, bedding, flowers and medicine supplied, and situations secured as needs were apparent."

HELPING WOMEN.

In reference to the task of securing employment for young women Miss Johnson said:

'Last fall the employment department underwent a change when the business section was divided from the home section and a third secretary came in to share responsibilities. The arrangement has given opportunity for more careful study of the needs, and consequent development. Out from the change has also sprung a new club, known as the Young Women's Christian Association Commercial Club."

The financial end of the subject was not neglected. "In the very nature of its work," said Miss Johnson, "the association cannot be self-supporting entirely. Seven per cent. has been pledged by men and women who seek to help by giving. Everywhere there is growth in the life of the association; everywhere there is a pressing against the limits which have held us. To meet the regular demands and to respond to the new ones, it is the hope of those who deal with the finances that not only $35,000 may be raised, but $50,000, providing not for the debt alone but for advance in the work. It is the belief that this will be accomplished—$50,000, 4000 members. The average is a comparatively small amount.

Others who spoke were Mrs. D. K. Edwards, the president; Mrs. Z. D. Mathuss, who was the organization's first president; D. E. Luther, general secretary of the Young Men's Christian Association; Miss Theresa Wilbur, executive secretary for the department of field work, and Rev. Hugh K. Walker, pastor of the Immanuel Presbyterian Church. There were several delightful musical selections on the programme.

Without Bond.

UNION-LABOR THUG HELD FOR MURDER INQUIRES IF HE'S TO BE THE "FALL GUY."

[BY DIRECT WIRE TO THE TIMES.]

CHICAGO, June 8.—[Exclusive Dispatch.] Maurice "Moss" Enright, professional union labor thug, charged with killing Vincent Altman and William "Dutchy" Gentleman, was today held without bail by Municipal Judge Stewart. The former bonds of $10,000 in the Altman case were set aside, after the court refused to hear evidence tending to show that Altman was killed by another person than Enright.

"I'll produce witnesses here within an hour who will tell the name of the man who shot Altman," said Charles E. Erbstein, who represented Enright.

WANTED NO TESTIMONY.

"This is not a preliminary hearing on the case," said the court, "and I will not hear any testimony. The prisoner is held without bail."

"We are ready to furnish bonds of $75,000 in addition to the $30,000 he is already under," pleaded Erbstein, but the court was firm.

A quarrel between Enright and his attorney occurred in the squad-room of the Police Station, while the prisoner was waiting for the necessary papers to commit him to jail. Enright swore roundly at Erbstein and wanted to know if he was being "double-crossed."

"Am I going to be made the 'fall guy' in this affair?" Enright demanded of his attorney. He was trembling from nervousness and his counsel attempted to quiet him.

Assistant State's Attorney Barrett said the State had three witnesses in the Altman case, one who saw Enright fire the shots, another who saw him flee up the stairs in the Briggs house and a third who saw him throw off his overcoat, which, later, was found by the police with a revolver in the pocket with two chambers empty.

"Erbstein says he can produce the witnesses who saw another man shoot Altman," said Inspector Hunt. "I haven't the least doubt he can produce twenty-five if he is given a little time, but it does not change the evidence we have."

The case of Pete Gentleman and Harry Higgins, union labor sluggers, on trial for attempting burglary, before Judge Honore, was given to a jury late in the afternoon.

Thomas J. Farrell, business agent of the Chauffeurs' Union who terribly beat William Small, a doorman at the Morrison Hotel for calling a non-union taxicab for a patron who demanded it, was taken into custody today on a warrant, charging him with assault with intent to kill.

ABOUT YOUR OWN FIRST NAME.

Its Origin and the Famous Folk Who Have Borne It.

ARCHIBALD

A Name Which is One of the National Names in Scotland.—Its Teutonic Origin, and its Use Among Old Scotch Families—The Douglases and Campbells Who Made the Name Famous—Archibald Bell the Cat, and How He Won His Surname—Arch, Court Jester of James I and Charles I—Sir Archibald Alison, Historian, and the Schedule by Which He Did His Work—His Popularity and Industry.

BY FRANCES MARSHALL.

At the present time Archibald Philip Primrose, fifth earl of Rosebery, one time premier of England in the reign of Queen Victoria, stands perhaps alone among men of world-wide fame named Archibald. But for centuries the name has been popular in England, and it has been so greatly used in Scotland that, with its diminutives Archie and Baldie, it is considered one of the national names of that country. It was found in the records of many an old Scotch and English family for generation after generation, and for this very reason, although the name is a little formal and high-sounding for the fashion of this day, it will probably live on.

The name is an old one, of Teutonic derivation. It means sacred prince. The first syllable comes from a word which gave erce, the word used in the Anglo-Saxon New Testament for an ark or ship, and which gave also erchan, an old German adjective meaning holy or genuine. The name in its first form was Erchanbald. The French made it Archambault and the Italians used Archibaldo. The English and Scotch changed the name to Archibald.

There were originally other names from the same source. Eorconwald, meaning holy power, was the name of a bishop of London in 678, who had much to do with the early ecclesiastical history of that town. At about the same time Erkenoald—who bore another form of the same name—was mayor of the palace in France. But although this, as well as other names from the same source, had a certain amount of early popularity, Archibald is the only one of them whose popularity continued after the early middle ages.

It is such families as the Douglases and Campbells who gave the name its tremendous popularity in Scotland. One of the most famous Archibalds of the latter family was Archibald Campbell, marquis of Argyll, who was born in 1598. When he was 16 he began his military service under his father. Even at that age he showed the decided traits which later characterized him. He had strong religious principles, and although he was personally a friend of King Charles I, he fought against the principles the king upheld.

Charles, in turn, was fond of Archibald Campbell, for in 1641 the King made him marquis of Argyll. Argyll tried for a long time to bring about some sort of understanding between the King's enemies and friends; but when he saw that that was impossible, he took up arms against the royalist forces, and in 1644 fought a successful battle against them.

When Cromwell gained power, however, Archibald refused to recognize him, and for some time held out against him. On the restoration of the monarchy under Charles II, Archibald, thinking that he would be received by the King, went to Whitehall. He was placed under arrest, however, charged with having submitted to the usurper—though in truth he had refused to submit—and he was tried and convicted and executed.

This sturdy old Scotchman, of course, had enemies. But even his enemies did not attack the dignity of his behavior and the courage of his bearing during his trial and at the time of his execution.

King Charles II, perhaps with the hope that he might repay the family for his harsh treatment of the old marquis, showered favors upon his son and namesake. But, like his father, the younger Archibald got into trouble with the King. He was once condemned to die because, when he took the oath framed by the Scotch Parliament, he added the reservation "so far as is consistent with the Protestant faith." Archibald's wife, however, saved him from death. For she went to Edinburgh castle, where he was confirmed, with the disguise of a page for him to put on, and in this disguise he escaped. For a time he hid near the castle, but later he escaped to Scotland.

Like his father, this Archibald was executed. When James II. came to the throne, Archibald landed in the north of Scotland, with an armed force, to take part in Monmouth's rebellion. He was taken prisoner, condemned and executed.

Among the Douglases fourteen Archibalds, at least, gained fame. One of these was Archibald Douglas the Grim, born about the year 1328. He was an active border chief of great ability, who served both the church and the State valiantly and who married his sons and his daughters with the royal family, and thereby served his own house.

At the battle of Poitiers Archibald the Grim, would have been taken prisoner had it not been for a friend, who convinced the French that Archibald was a servant, frightened and disguised in his master's armor, and was so able to ransom him for forty pounds.

Archibald the Grim was noted for his personal strength. It is said that he could easily wield a sword so long and so heavy that no other man could lift it.

Archibald the Grim's second son, Archibald, duke of Touraine, married Margaret, daughter of King Richard III., and succeeded to his father's great estates. This Archibald's grandson of the same name, was made Earl of Angus. He was born in 1443. He gained one of his surnames—he was called the "Great Earl" and Archibald Bell the Cat—in the following manner.

The English, under the Duke of Gloucester, besieged the Scotch King, James III., at Berwick castle. The Scotch nobles became angry with their King because of the ascendancy which Cochrane, Earl of Mar, had gained over him, and one of them told the fable of the mice who strung a bell around the neck of their enemy, the cat.

"Who will bell the cat?" said a nobleman.

"I will," answered Archibald, meaning that he was ready to lead the opposition to Mar.

So Archibald and the other nobles met in church and there waited for Mar, who finally came to capture them. When he entered the church Archibald went up to him and pulled a gold chain from his neck, exclaiming, "A tow would suit him better." Another noble seized Mar's hunting horn, tipped with gold and a beryl, saying: "He has been a hunter for mischief over long." And, headed by Angus, the nobles took the King's favorite and hung him on the bridge of Lander, as an example they said "to simple, mean people not to climb so high."

This Archibald, Earl of Angus, had a son, Archibald, who was lord high treasurer of Scotland and a grandson, Archibald, who married the Queen Dowager of England, Margaret Tudor.

One of the most interesting of the early Archibalds was Archibald Armstrong, jester at the court of James I., and Charles I. Archy Armstrong, as he was called, was born of Scottish parents. As a boy he gained a wide repute because of his cleverness as a sheep stealer. When he was still young he was attached to the court of King James VI. of Scotland, and when that monarch ascended the English throne as James I. Archy went with him. He used to take part each evening in the "fooleries" planned for the King's amusement by the master of revels, and soon came to be such a favorite with the king that he was made court jester.

[Copyright, 1911, by Frances Marshall.]

Miss Marshall will be pleased to answer by mail all inquiries addressed to her concerning the origin and history of first names. In addressing Miss Marshall in care of this paper, please enclose a stamped and self-addressed envelope for the reply.

Classified Liners.

Times Classified Rates: The rate for inserting Want Ads. in The Daily Times is 1c per word for each insertion; in the Sunday issue, 1¼c per word each insertion; minimum charge 25c; except under following classifications, the rate for which is 2c per word, minimum charge, 30 cents: "Society Meetings," "Personals," "Special Notices," "Church Notices, Miscellaneous," and "Baths and Massage."

Sunday real estate advertisements, to be classified properly, must be in The Times office before 8 o'clock Saturday night. Other classified "Wants," "To let," etc., received over counter or by telephone until 11 p.m. Saturday. Ads. received after closing hours for each division will be inserted under heading, "Too Late to Classify." Rates, 1¼c per word.

The Sunday circulation of The Times exceeds 80,000 copies, and more "liners" are regularly printed in its columns than in the five other Los Angeles newspapers combined.

Telephone your want advertisements. Ring up "The Times" any time of day or night and secure prompt and careful attention.

The Times cannot guarantee accuracy or assume responsibility for errors of any kind occurring in telephoned advertisements.

The Times will not be responsible for more than one incorrect insertion of any advertisement ordered for more than one time.

Advertisers should retain receipts given by The Times in payment for "liners," as no mistake can be rectified without them.

SPECIAL NOTICES—

Rate in this classification, 2c per word, Daily and Sunday; minimum charge 15 words.

NOTICE—NAMES OF CHILDREN WHO have been received at Los Angeles Orphan Asylum, since last publication.
Sisters of Charity.

Whole Orphans.	Age, years.
Lillian Dwyer	10
Edna Moyer	10
Beatrice Moyer	7
Half Orphans.	
Martha Fisher	10
Phylis Fisher	9
Violet Fisher	7
Pearl Fisher	6
Elnita Fisher	4
Hazel Walsh	8
Nellie Walsh	4
Margaret Walsh	6
Catherine Blackwood	6
Margaret Johnstone	2
Felecio Mendoza	11
Balbina Mendoza	4
Louise Sumner	6
Virginia Sumner	4
Domingo Vagire	8
Lucy Vagire	4
Nellie Ocampo	11
Rubie Ocampo	7
Anna Mechado	11
Irene Mechado	7
Lilly Slater	5
Mary Slater	4
Rita Bocyes	11
Tenne Pierce	6
Lucille Pierce	4
Oliva Belerdo	8
Conception Romera	4
Hortense Dancil	7
Sarah Alvarez	11
Abandoned.	
Katharine Mackey	5
Theresa Figueroa	5
Esther Figueroa	5
Hortense Figueroa	3

NOTICE—COLORED SHRINERS FOR LOS Angeles Egyptian Temple No. 5, will give its first grand annual ball, Blanchard Hall, Monday evening, June 12. Potentate F. J. BASS; chairman, R. A. Laurence. Phone South 1155. All nobles cordially invited.

LADIES ATTENTION, NEW YORK TRAVeling man here with his samples; suits and dresses, factory cost to you. 526 S. BROADWAY.

MY WIFE MADELINE HAVING LEFT MY bed and board, I will not be responsible for any debts incurred by her. CLARENCE HERBEY.

CESSPOOLS CLEANED SATISFACTORY to inspectors. LOS ANGELES SANITARY CO. Wilshire 583. 59146.

HARD OF HEARING? LIP-READING IS great benefit. 800 WRIGHT & CALLENDER.

ALL BILLS DUE BY Z. S. HESS, 816 W. Second st., to be presented before June 10.

PENIEL HALL, 227 S. MAIN. NOON PRAYer meetings daily. Gospel meeting every day.

PERSONAL— Business.

PERSONAL—
STANLEY & HOLT,
PSYCHICS.
Before you go into anything of importance or undertake anything serious—in business, or love or marriage, or before you make any change, you should consult the master mind of clairvoyance.
Readings daily and Sunday, 10 to 8.
247—S. HILL STREET—247.

PERSONAL—
MRS. MASSON.
The noted palmist of London, Eng., may be consulted at 322 S. SPRING ST. (over Owl Drug Store) by those desiring careful, conscientious and reliable hand readings, from one of the foremost palmists of the day.
HIGH CLASS PATRONAGE SOLICITED.

PERSONAL—$1000 REWARD. A SMALL fortune in your hand: Carefully examine the lines, cuticle and shape; possibly you are the lucky one; call today and enter the contest; free examinations made and full particulars given. Astrology and Palmistry, 815 UNION LEAGUE BLDG., Second and Hill sts.

PERSONAL—PROPER DIET AND FASTING will cure any disease caused by abnormal digestion or impure blood. My treatment is used by the most successful physicians of Europe—positively no pay in advance. Write today, enclosing stamp. State full particulars. S. SCHATZ, box 279, Des Moines, Ia.

PERSONAL—HELENE SWIFT, THE FAMous specialist for removing wrinkles and all facial blemishes. Free demonstration of her wonderful dermatine can be used at home. Is located at 421½ S. BROADWAY. Branch of New York and Paris salons.

PERSONAL—CULTURED, MIDDLE-AGED widow, financially in need, desires at once position as housekeeper; also will nurse; best references. Phone BROADWAY 5810.

PERSONAL—DR. GREEN, GIVES SPIRITual, business, readings daily; test circle Wednesday, Friday evening, 8. UNIVERSAL BROTHERHOOD, 124½ S. Spring.

PERSONAL—WANT SAXON OIL STOCK. Address E, box 282, TIMES BRANCH OFFICE.

PERSONAL—MISS JORDAN, MANICURING, facial and vibratory scalp treatments. 221 W. THIRD, Room 4.

PERSONAL — PROF. ALTHOUSE, NOTED astrologer and palmist, 27 years in Los Angeles; highest grade of work. 305½ S. SPRING.

PERSONAL—JOHN SLATER, READINGS daily, 10 to 4; Spiritualists' Camp Meeting, Mineral Park. Take South Pasadena car.

WANTED— Help, Male.

WANTED—A GOOD EXPERIENCED CLERK for German delicatessen. Apply 349 S. MAIN STREET.

WANTED—EXPERIENCED SOLICITORS for dye works. GLOBE DYE WORKS, 2725 S. MAIN ST.

WANTED—TWO MARRIED MEN ON ranch, three months' job. Furnish tents, tables, steads, stoves, cots. Pay 17½c per hour. Immediate. WM. BAKER, Piru, Cal.

WANTED — FINISHING CARPENTERS, steady work, $3.50. Report at SEVENTH AND ARDMORE.

WANTED—HELP; 1 JAP. BOY, CHAMBER work, $10 found. 149½ S. MAIN ST., upstairs.

WANTED—A PRINTER AND MAKE-UP man. 1306 CENTRAL AVE.

WANTED — DELIVERY BOY WITH wheel, wages $7 per week. OFF & VAUGHN DRUG CO., 352 S. Spring st.

WANTED — SHOE SALESMAN. MUST be high-class and a good dresser. 302 S. BROADWAY.

WANTED — YOUNG MAN TO SOLICIT and deliver for meat market. Call 2974 W. PICO.

WANTED—LINOTYPE OPERATOR. APPLY at once. ONTARIO PUBLISHING CO., Ontario, Cal.

WANTED — A GOOD BRASS POLISHER, must have some experience. Call GOLDEN STATE GARAGE, 2122 West Pico.

WANTED—PROOF-READER. APPLY TIMES COMPOSING-ROOM. College and San Fernando sts.

WANTED — DRIVER FOR ONE-HORSE wagon; permanent position. Call at 213-215 N. LOS ANGELES ST.

WANTED—FIRST-CLASS COLORED WAITER for Hotel St. James, $7 a week, room and board. Phone West 2752. 817 W. 23D ST.

WANTED—TWO CARPENTERS; WAGES $3 per day. Apply 4213 DALTON AVE.

WANTED—12 GOOD NON-UNION PLASTERers. Alexandria Annex, or So. 4279.

WANTED—FIRST-CLASS SNAP MOULDER. Apply 1520 SANTA FE.

WANTED — FIRST CLASS CARPENTER. Call 818 S. MAIN.

WANTED — BRIGHT YOUNG MAN TO sell coupons. Good pay. OLD MISSION STUDIO, 234 S. Main.

WANTED — 2 OR 3 YOUNG MEN WHO can do soldering. 1225 PALMETTO ST.

WANTED— Help, Male.

Note—Applicants for positions are advised not to inclose original recommendations in answer to ads. Send duplicates only.

WANTED—
HUMMEL BROS. & CO.,
Employment Agents.
Established 1891.
Largest and Best Equipped Office on the Pacific Coast.
Phones, Main 509; Home 10769.
116 and 118 East Second street.
Mine machinist, $4; cement pipe tamper and bander, $3, and $2.25; mine blacksmith, $5; shop blacksmith, $3.60 and $4; nursery man, $50, R. & B.; carpenter foreman, $4; carpenters, city and country, $3.50; laborers, $2.25 and $2.50; hay hands, by day or ton; milkers, $40 to $50, R. & B.; ranch hands, $35 and $40, R. & B.; married teamster, $2.50 day; grade foreman, $3.50; shop butcher, Arizona, boss here, $110 mo.; grading camp men, $2.25 and $2.50.
HOTEL DEPARTMENT.
Man and wife, cook and butler, private family, $70 etc.; night short order cook, fare adv., $70; second cook, hotel, beach, $60 etc.; night short order cook, free fare, $50 etc.; baker and pastry cook, country, $65 etc.; bread baker, hotel, $50 etc.; houseman, hot springs, $30 etc.; waiter, rest., $11 and meals; pantry man (springs,) $30 etc.; dishwasher (springs,) $30 etc.; bus boys, $9 and meals; colored porter, hotel, $25 etc.; soda dispenser, $75 mo.

WANTED—PASTRY COOK, COUNTRY, $55 fd.; 2 bell boys, first-class hotel, $15 fd.; fry cook, $45 fd.; waiter, institution, $35; silver man, $8; help's head waiter, $25 fd.; Korean bar porter; night hotel porter, $30 fd.; 2 pot washers, $9; elevator boy, diningroom porter, $9. TOURIST EMP. OFFICE, 145 S. Spring st., room 225.

WANTED — FOR U. S. ARMY, ABLE-bodied unmarried men, between ages of 18 and 35, citizens of United States, of good character and temperate habits, who can speak, read and write the English language. For information apply to RECRUITING OFFICER, Canadian Bldg., 432 S. Main st., Los Angeles.

WANTED — A FIRST-CLASS GENERAL merchandise salesman of good appearance and address, able to compete with the best of them, a good trade getter and trade holder; answer with full particulars, age, experience, references, married or single and mail late photograph. Address GADDIS & PERRY CO., Kingman, Ariz.

WANTED—TEN MEN, EXPERIENCE UNnecessary, to work on buildings as plumbers, bricklayers, electricians. At least $1 day in bricklaying and plumbing departments for first month. No apprentice work, but drifters not wanted. Men must guarantee to stay. UNITED CONTRACTING CO., 656 Pacific Electric Bldg.

WANTED — MEN AND BOYS TO WORK at automobile repairing and driving, plumbing, bricklaying, electrical wiring; we have large repair shop; do big contracting. See our ad. under "Help Wanted, Learn Trades." NATIONAL SCHOOL OF TRADES.

WANTED—ELDERLY MAN FOR CHORES on a ranch, 50 miles from Los Angeles; must understand milking, gardening and care of chickens. Wages $20 per month and board. Fare $1.35. See MR. WISE this morning at 712 S. Main st.

WANTED—HELP; 1 CHEF, CITY, 2 SECond cooks, 3 waiters, 4 bell boys, city, 3 dishwashers, 1 silver man, 1 elevator boy; all kinds porters, bus boys and housemen. NATIONAL EMPLOYMENT AGENCY, 149½ S. Main st., upstairs.

WANTED—RELIABLE MAN FOR LIGHT outside work, will pay $100 per month; experience unnecessary; $250 bond required. Call room 115, Hellman Bldg, 223 W. Second st.

WANTED—CHAUFFEUR, ONE WITH LOcal references, and has had experience on Packard automobile. Apply by letter only, giving city reference, to 1215 UNION TRUST BLDG., city.

WANTED — YOUNG MAN, GENERAL mdse. store, country; $75; grocery clerk, $65 month; must have California experience and references. SWEDISH AND GERMAN BUREAU, 101½ S. Broadway.

WANTED—
Experienced drapery man to measure and hang draperies.
Apply before 10 a.m., Superintendent, BULLOCK'S.

WANTED—SALESMEN TO SELL OIL TO automobile owners, very liberal commission; good salesman can make eight to ten dollars a day. Address M, box 25, TIMES OFFICE. Give reference and state where last employed.

WANTED — RELIABLE, STRONG YOUNG man for single delivery and transfer wagon, in feed and fuel yard; good steady job to willing worker, one that knows city; references. 3566 WESTERN AVE.

WANTED—SHIPPING CLERK. YOUNG man over 21, with some experience in stockroom, who can handle filing cabinets and supplies. State age, salary expected and experience. Address J, box 30, TIMES OFFICE.

WANTED—A FINE-LOOKING PHYSICIAN, no other; must be registered in California and have some hospital experience; good salary; no traveling; short hours. Call or send photo. Write fully. 747 S. MAIN ST.

WANTED—YOU ARE WANTED FOR GOVernment position. $80 month. Write for list of positions open. FRANKLIN INSTITUTE, Dept. 13, G, Rochester, N. Y.

WANTED — LEARN AUTOMOBILE BUSIness, home lessons, $25 weekly; job guaranteed; $10 weekly while learning. ROCHESTER AUTO SCHOOL, 1787 Rochester, N. Y.

WANTED— YOUNG MAN, EXPERIENCED in book-keeping, to act as cashier; good chance for advancement. Address, giving phone number, M, box 27, TIMES OFFICE.

WANTED — CLERK IN LAW OFFICE, junior or senior, in law school preferred. Good opportunity for student. Call 315 GRANT BLDG.

WANTED—YOUNG MAN AS STOCK CLERK in branch house of large Eastern manufacturer. Address, giving phone number, M, box 28, TIMES OFFICE.

WANTED—ONE EXPERIENCED PICTURE frame fitter; one experienced mat cutter. M'CLELLAN MFG. CO., 408 S. Los Angeles st.

WANTED—LIVE SALESMAN WITH 1ST-class references, acquainted with the tailor and millinery trade; only hustlers need apply. Call before 9:30. 522 CHAMBER OF COMMERCE.

WANTED — TWO ROUGH CARPENTERS and two finishers, steady work. Call SANTA MONICA HOME BUILDERS, Santa Monica.

WANTED — JAPANESE FOR EMPLOYment office; Japanese dept.; bright young man only. BRESLAN-MARKS CO., 125 E Second st.

WANTED — GOOD CARPENTERS, THIS, Friday, morning, bring tools for roughing in, $3.50 per day. Take Western ave. car to Hobart ave., two bloicks north. TOTTEN.

WANTED—TO MEET, SALESMEN CALLing on hardware and drug trade of the Pacific Coast States. THE ODELL MFG. CO.

WANTED — GREAT EASTERN HEALTH and accident insurance company of New York entering this State, want district managers and agents. 218 SO. BROADWAY, room 215.

WANTED — INTELLIGENT REPRESENTAtive wanted for good paying high class proposition. E. POTH, Arlington Hotel, Seattle, Wash.

WANTED — A YOUNG MAN WITH SOME experience in drug store. Address or call KNOS PHARMACY, South Pasadena.

WANTED — FIRST-CLASS TOP MAKERS, steady work to right men, none other need apply. AUTO TOP MFG. CO., 425 Golden Gate ave.

WANTED — MEN, ASSAYING AND CYANiding is the best paid trade on the Coast. For particulars see my ads. under mining. HEDGES' LABORATORY, 237 S. San Pedro.

WANTED — A FIRST-CLASS SALESMAN for merchants' tailoring; one with local experience preferred. C. GLICK & CO., 424 S. Main st.

WANTED — CAPABLE SALESMAN FOR product manufactured in Los Angeles; wholesale and retail trade. Apply at factory, 307 E. NINTH ST., room 60.

WANTED—APPRENTICE BOY IN MARKing and distributing room. WARDROBE LAUNDRY, 315 Boyd st.

WANTED—EXPERIENCED MARKER AND distributor. WARDROBE LAUNDRY, Boyd st.

WANTED—FIVE BOYS WITH WHEELS, good pay and steady work. Apply 624 S. OLIVE ST.

WANTED — FOR CAFE, PIANIST AND 'celloist, to play 6 nights a week from 5 until 9. State price. Address O, box 9, TIMES OFFICE.

WANTED—HAVE AN OPENING FOR ONE rough carpenter, wages $2.50. Apply at job, 963 E. 11TH ST.

WANTED — 25 GOOD CARPENTERS ON rough work, out of town. Apply F. O. ENGSTRUM CO., E. 5th and Seaton sts.

WANTED—EXPERIENCED OPERATORS on pants, steady work, good pay. Apply 212 S. SPRING ST.

WANTED — SEVERAL GOOD AGENTS; steady; salary and commission. Call room 24, HOTEL MILAN, 308 Main, 10 to 4, Friday.

WANTED—BOY TO DRIVE CADILLAC DElivery and help in shop. SEABOARD PLATING CO., rear, 1024 San Pedro st.

WANTED — GENTLEMAN TO TRAVEL for a large firm, steadily increasing salary and all traveling expenses. 510½ S. BROADWAY, room 14.

WANTED—EXPERIENCED BRASS MOULDers, steady work, good pay. Address E, box 274, TIMES BRANCH OFFICE.

WANTED—THREE LIVE COFFEE SALESmen; reference required; salary. Address F, box 201, TIMES BRANCH OFFICE.

WANTED — BARBER FOR SATURDAY and Sunday, $5. 311 W. 16TH ST.

WANTED — JAPANESE CENTRAL EMP. Office, all kinds Japanese help promptly furnished. 124½ E. THIRD. F2925, Main 2834.

WANTED— Help, Male.

WANTED—JAPANESE STUDENT FOR GENeral housework and care of lawn; must know something of cooking; family of two; will pay $8 per month, with fine sunny room and board; reference required; residence, South Hollywood. See MR. LEWIS, 112 S. Spring.

WANTED — COOKS, BUSS BOYS, BELL boys, 2 porters, janitor, $50 to start; man and wife for hotel; baker's helpers; elevator boy; dish washers, beach and city. "SECURITY," Room 302, 104 W. Third st., upstairs.

WANTED—MAN TO CARE FOR ROOMS IN a hotel for men only; must have good reference and be reliable; one having had some hospital experience preferred; wages $25 month and room. 708 SAN FERNANDO ST.

WANTED — TUCKER'S HOTEL-RESTAUrant Employment Agency, 211½ WEST SECOND. Cooks, waiters, dish, silver, glass, pot washers, porters, pantrymen, bus boys, etc. Call Tucker's office.

WANTED — A YOUNG MAN OF GOOD character to play the accordion for two hours each evening; one who can play sacred music. Call 232 W. AVE. 57, between 9 a.m. and 4 p.m.

WANTED—SEVERAL COMPETENT BEE-men to assist in extracting, etc. Wire full particulars by night letter; wages, $50, etc. R. M. SPENCER, Nordhoff, Cal.

WANTED—TWO OR THREE LIVE MEN OR large boys to learn automobile business. Ask for FINCH, 234 Aliso st., 2½ blocks N.E. of new postoffice.

WANTED—MAN, COVERING CALIFORNIA, good side line; big money. HAYES, 302 Broadway Central Bldg., 429½ S. Broadway.

WANTED—TEN BOYS WITH WHEELS, good wages. Apply 630 S. SPRING ST., Room 203.

WANTED—BROWNSBERGER COMMERCIAL College wants a young man to do janitor work in exchange for tuition. Call at 957 W. SEVENTH ST.

WANTED—GOOD JOB PRINTER; ALSO man familiar with "ad." composition. Address F, box 300, TIMES BRANCH OFFICE.

WANTED—FIRST-CLASS MAN TO TAKE charge of dairy, must be competent and experienced, write SIERRA VISTA STOCK FARM. Home Telephone 337, Chino, Cal.

WANTED—MUSICIANS, NON-UNION; BARItone saxaphone, violin leader, clarinet, cornet, drummer. Apply A. W. LANE, Fraser's Million-Dollar Pier, Ocean Park.

WANTED — 10 GOOD MEN FOR CITY AND country work, good pay, short hours, permanent employment. Call 8:30 to 10. STEPHENS, 326½ S. Spring.

WANTED—TWO YOUNG MEN TO SOLICit; steady position and good pay to hustlers. Call between 10 a.m. and 11 a.m., room 522, HOTEL ROSSLYN.

WANTED—AN UP-TO-DATE HUSTLING salesman to work on commission or salary, none but experienced need apply. 633 WEST 17TH. 25131.

WANTED — BOY WITH BICYCLE, ONE familiar with shop work preferred. Address M, box 21, TIMES OFFICE.

WANTED—WAX THREAD OPERATOR TO close driving and work gloves. Call at once, SINCLAIR GLOVE CO., 204 E. Ninth.

WANTED—PIN BOYS. MAJESTIC BOWLING ALLEYS, 437½ South Hill st.

WANTED— Help, Male and Female. (Investment Required.)

WANTED—PEOPLE WITH MONEY FOR INvestment in first-class business proposition, paying good income, only a limited amount required. Act prompt. Call 702 SO. SPRING, Room 209.

WANTED—A FIRST-CLASS CARPENTER; steady employment to right party; if you are willing to invest $500 to $1000 in a flourishing Home Building Co. State experience and wages now earning. Do not apply if you are not a first-class mechanic. Address N, box 34, TIMES OFFICE.

WANTED — A STEADY, RELIABLE MAN with $250, who can devote his time to help manage well established business; will pay $100 per month. Light work, experience unnecessary. Call room 115, HELLMAN BLDG., 223 W. Second st.

WANTED — MAN TO DRIVE WAGON, must have $100, to take interest in business; partner leaving, must sell quick, a snap. 666 E. SEVENTH ST.

WANTED—GOOD MAN WHO CAN INVEST small amount with services. Call 143 ROSELAWN DRIVE. Take South Pasadena car.

WANTED— Help, Female.

WANTED — YOUNG GIRL AS STENOGRApher and general office assistant; good position for bright, capable and energetic person. Apply in own handwriting, stating age, experience, salary expected. Address N, box 69, TIMES OFFICE.

WANTED—GIRL TO WORK IN PLEASANT home for room, board and tuition, while attending business college. LOS ANGELES BUSINESS COLLEGE, 327 W. 8th st., Los Angeles.

WANTED — COMPETENT YOUNG LADY stenographer for insurance company. Apply CALIFORNIA TEACHERS' BUREAU, 444 I. W. Hellman.

WANTED—TEN NEAT APPEARING WOMen, $2.50 a day, no experience needed. Call Room 44, VOGEL HOTEL, 9 to 4, 312½ W. Seventh.

WANTED — CASHIER FOR SMALL REStaurant, who can keep books. Address O, box 5, TIMES OFFICE. Give telephone number if possible.

WANTED—2 GOOD GIRLS, ONE FOR COOKing and downstairs work and one for second work. Apply 849 BURLINGTON AVE., or PHONE 52134.

WANTED—THREE LADIES, BEAUTY CULture, pays big. See "Instruction Course," FLORENTINE HAIRDRESSING COLLEGE, 227 Mercantile Place, corner Broadway.

WANTED — A MIDDLE AGED WOMAN for housekeeping; good home, easy work. 509½ N. GRAND. Blonder.

WANTED — GOOD GIRL FOR GENERAL housework. PHONE 23661.

WANTED—GOOD STRONG MIDDLE-AGED woman for general housework, 4 in family. Apply 806 W. 21ST ST., after 10 o'clock.

WANTED—GIRL PIANO PLAYER, TWO girls, dance and sing; apply EUROPEAN THEATER, E. First st., near Wilmington.

WANTED — GIRL FOR GENERAL HOUSEwork, 4 in family; good wages, no washing. Apply 504 S. BOYLE AVE. Phone Boyle 45.

WANTED — MIDDLE AGED WOMAN TO do light housework and look after 2 children 4 and 9 years old. No washing. Address O, box 6, TIMES OFFICE.

WANTED — SALESLADIES FOR SHIRT waist department; must be thoroughly capable in this line. Apply at once. JACOBY BROS.

WANTED—EXPERIENCED GIRL, GENERAL housework, good cook, good wages. Apply 1122 W. SEVENTH ST. Residence near Howell Terrace. Phone Home 53045.

WANTED—FIRST-CLASS DRESSMAKER TO do dressmaking in house or take it home. Call 1210 FEDORA ST. Reference required. Take Pico car.

WANTED—HELP; FAMILY OF 2 ADULTS want woman who desires permanent place to cook and keep house; light work. TEL. 74643 between 10 and 12 o'clock today.

WANTED—GRAMMAR AND HIGH SCHOOL teachers. PACIFIC TEACHERS AGENCY, 531 Mason Bldg.

WANTED—EXPERIENCED MARKER AND distributor. WARDROBE LAUNDRY, Boyd st.

WANTED — SALESLADY, CALL AT 410 S. SPRING ST., jewelry store, after 9 a.m.

WANTED — A COMPETENT GIRL FOR 2 adults, general housework; good wages. 441 WEST 33RD. 24236.

WANTED — YOUNG GIRL TO ASSIST IN general housework; references required. Apply 820 SECURITY BLDG.

WANTED — A STRONG WOMAN TO CARE for an invalid. Good home, reasonable wages. Write M. B. R., 217 S. Hill.

WANTED—A UNION SPECIAL OPERATOR on gloves. SINCLAIR GLOVE CO., 204 E. Ninth.

WANTED — MIDDLE-AGED LADY FOR housework, three adults, good home and wages; no laundry. 225 W. SECOND.

WANTED—GIRL FOR GENERAL HOUSEwork, 5-room house, 2 people, no children. 4019 BUDLONG AVE. Phone 26250.

WANTED—IF YOU ARE LOOKING FOR work, register free with ACME EMPLOYMENT AGENCY, 331½ S. Spring st.

WANTED—LADY COVERING CALIFORNIA and Arizona; good side line. WILLIAMS, room 302, 429½ S. Broadway.

WANTED — EXPERIENCED OPERATORS on pants, steady work, good pay. Apply 212 S. SPRING ST.

WANTED — GIRL TO ASSIST IN COOKing and general housework. 1036 LAKE ST.

WANTED — EXPERIENCED GIRLS ON cuff and neckband presses, DIAMOND LAUNDRY, 241 E. Fifth st.

WANTED — NEAT GIRL FOR SECOND work. Apply 1126 LAKE ST.

WANTED—LADIES, GOOD PROPOSITION, $1.75 per day guaranteed. Can make more, all or part of time. Pleasant work. Address EE, box 59, TIMES OFFICE.

WANTED—CHAMBERMAID, CALL EARLY. 331½ S. SPRING, room 1.

WANTED—EXPERIENCED LADY CASHier and checker. Call 110 S. SPRING ST.

WANTED—GOOD WOMAN FOR HOUSE work, wages $35. 331½ S. SPRING, room 1.

WANTED — GIRLS FOR LIGHT FACTORY work. Apply 225 N. LOS ANGELES ST.

WANTED — GOOD GIRL FOR GENERAL housework. 917 WEST 12TH ST.

WANTED— Help, Female.

Note—Applicants for positions are advised not to inclose original recommendations in answer to ads. Send duplicates only.

WANTED—YOUNG WOMEN, FROM 17 TO 25 years of age, desiring permanent positions as telephone operators; salary of $30 per month paid while learning, increase to $1 per day after two weeks, further increased as work becomes efficient, exceptional opportunity for advancement, quiet, secluded work, rest-room and library at disposal of employees. Luncheon furnished at cost. PACIFIC TELEPHONE & TELEGRAPH CO., sixth floor, Eshman Bldg., 321 W. Seventh.

WANTED — CHILD'S NURSE, PASADENA, $25, see employer here today. Second girl, beach, for summer, $30. Man and wife, cook and choreman, $70, see employer in office. Waitress, small hotel, country, $25, fare. Another, city, $30 etc. Another, beach cafe, $8 week. Infant's nurse with good reference, $40. Housegirl, family two, good cook, $40. Housegirl, family three, Ocean Park, $35. Housegirl, city, go to Oregon later, $35, $40. Housegirl for one month, $40. Working housekeeper, good plain cook, $35. Many other first-class places, beach, city and country. MRS. PATTEN, 218 S. Broadway.

WANTED—GIRLS FOR WORK WHERE EXPERIENCE IS NOT REQUIRED. CORENSON HAIR CO., 619½ S. BROADWAY.

WANTED—KITCHEN HELPER, $25. GENeral housegirl, no washing, 4 in family, $30. General housegirl, 3 adults and infant, $30. Good house cleaner, day work. General housegirl, 4 in family, no washing, $30. Another, $30. Governess and light housework, Alhambra, $25. General housegirl, 2 in family, $30. RELIABLE EMP. BUREAU (for women,) 311 S. Hill. Phone Bdwy. 2303. Hours 9 to 4.

WANTED — COOK, SANITARIUM, $40 ETC. Pastry cook for one week, hotel, $12 etc. Waitresses, Arizona, $30 etc. Waitress, Imperial Valley, $30 etc. Waitresses, country restaurant, $9 a week. Chambermaid, $20 etc. Chambermaid, (Spanish,) $25 etc. 2nd girl, boarding house, $30 etc. Housegirls, city, beach and country, $20 etc to $40 etc. HUMMEL BROS. & CO., 116 East 2nd st.

WANTED—COOK AND BUTLER, $60 TO $80 (man and wife;) housegirl, 2 in family, $45; another, 2 in family, $40; thirty other good places, $25 etc.; city, beach, Pasadena, child's nurse, $30; upstairs and laundry, $30; beach; call early; waitress, mountain, $30; chambermaid, $30.
SWEDISH AND GERMAN BUREAU, 101½ S. Broadway

WANTED—HIGH CLASS POSITIONS WAITing for all kinds of reliable female help; chambermaids, house girls, nurses, governesses, cooks, second girls, etc. We will list your name free. Best salaries in the city. References required. RELIABLE EMPLOYMENT BUREAU FOR WOMEN, 311 South Hill. Broadway 2303. Hours 9 to 4.

WANTED—EXPERIENCED BODY IRONer and sleever. DIAMOND LAUNDRY, 241 E. Fifth st.

WANTED — WAITRESS FOR MOUNTAIN resort, $25. 2 waitresses, country hotel, $30 fd. Arm waitress, $8, Catalina, fare paid, 2 chambermaids, $20 fd. 2nd girl, Catalina, $30, 3 hotel waitresses, country, 2 hotel waitresses, oil fields, 10 restaurant waitresses, $8; meat carver, $12. TOURIST EMP. OFFICE, 145 S. Spring, Room 227.

WANTED—LADY FOR PERMANENT POsition, open June 19, salary $1000 first year; state age, amount of education, business experience; applications should be made at once; references required. Address M, box 46, TIMES OFFICE.

WANTED—YOUNG LADY TO WRITE SEVERAL HUNDRED LETTERS AT HOME. MUST BE GOOD PENMAN. ANSWER TODAY IN OWN HANDWRITING, F, BOX 214, TIMES BRANCH OFFICE.

WANTED — 2 YOUNG LADIES, NEAT, well dressed and of good appearance, for an illusion show in the city; no experience necessary but must have good appearance. Permanent position. Call 6% PANTAGES THEATER BLDG.

WANTED — CRYSTAL EMPLOYMENT BUREAU, 452½ S. Broadway, Room 34. Chambermaids, general housegirls, good family cooks, waitresses, cafeteria and restaurant help of all kinds.

WANTED — A MIDDLE AGED WOMAN or girl to assist with general housework. Must be neat and understand cooking. Apply 1703 MILAN AVE., South Pasadena. Take Oak Knoll or El Molino car, get off at Milan.

WANTED — TUCKER'S HOTEL-RESTAUrant Employment Agency, 211½ W. SECOND. Cooks, waitresses, serving girls, kitchen women, chamber maids, pantry girls. Hotel-restaurant help, call Tucker's office.

WANTED —HELP. 1 CHAMBERMAID, city, $30 and found. 1 cashier, 1 checker, city. 1 stenographer, city. All kinds serving girls and waitresses. NATIONAL EMPLOYMENT AGENCY, 149½ S. Main, upstairs.

WANTED— WOMAN WITH EMPLOYMENT office and stenographic experience, full charge of female department; state your experience and where last employed. Address F, box 296, TIMES BRANCH OFFICE.

WANTED—A LADY COOK FOR TEACHers' club at Sherman Institute; 22 members in the club. Further information address LENA LITTLE, Riverside, Cal.

WANTED—ELDERLY LADY TO DO LIGHT house work, and take care of 2 year old child. Apply 127 ASHLAND AVE., Ocean Park.

WANTED—YOUNG LADY BOOK-KEEPER and stenographer for wholesale house; give references and state salary wanted. Address N, box 32, TIMES OFFICE.

WANTED—GOOD, RELIABLE, WELL-BRED nurse, for boy three years old. Apply Friday or Saturday, between 10 and 12 o'clock, 710 GRANT BLDG.

WANTED — 10 EXPERIENCED OPERAtors on power machines, to make house dresses, lingerie dresses and kimonos. Call PACIFIC GARMENT CO., 341 Wall st.

WANTED — IMMEDIATELY, HOUSEKEEPer for desert, widow with small children preferred. Address Z, box 154, TIMES OFFICE.

WANTED—FOR PICTURE PLAYS AND illustrated songs, refined young ladies to take part. PHOTOGRAPHIC STUDIO, 702 S. Spring st.

WANTED—YOUNG LADY TO COPY BILLS on Underwood typewriter for good wholesale house; some experience in billing preferred; salary $40. Apply 301 FAY BLDG.

WANTED — FOR CAFE, PIANIST AND 'celloist; to play 6 nights a week, from 5 until 9. State price. Address O, box 9, TIMES OFFICE.

WANTED—A1 NOTION SALESMAN, CAPable of managing department (Arizona.) 510 GERMAIN BLDG.

WANTED—A1 SALESMAN FOR NOTIONS, leather goods, drug sundries, parasols, hdkfs. 510 GERMAIN BLDG.

WANTED—A1 MILLINER, MUST UNDERstand buying, trimming and selling, $25 week. Arizona. 510 GERMAIN BLDG.

WANTED—WOMAN TO WAIT ON TABLE and help in kitchen, small place. Call early. 804 E. NINTH ST.

WANTED — YOUNG WOMEN TO ENTER training school for nurses. Call or address CROCKER ST. HOSPITAL, 418 Crocker st.

WANTED—EXPERIENCED STRONG, WILLing girl for Westlake home, family 2, references. 942 HOOVER.

WANTED—A GOOD COOK, STEADY WORK, private family; good wages and good home. Apply 906 ARAPAHOE.

WANTED — GOOD GIRL FOR GENERAL housework at once; good wages. 749 HARTFORD AVE.

WANTED—BRIGHT YOUNG WOMAN, NEAT appearing. ROOM 302, 619½ S. Broadway.

WANTED — WAITRESS, 2 MEALS, $7 week. 903 E. FIRST ST.

WANTED— Help, Male and Female.

WANTED—MARRIED MAN FOR RANCH or garden work, wife to keep boarding-house; take Monrovia car to San Marino station; walk north to big house on top of hill. Ask for Supt.

WANTED—MAN AND WIFE FOR TULARE county; must be a lively, all-around alfalfa farmer, competent to erect ranch buildings in which to live. Address F, box 268, TIMES BRANCH OFFICE.

WANTED — MAN AND WIFE, BUTLER and cook, $60 to $80; man and wife, alfalfa ranch, close in, $70, found; boss in office today. Call early. SWEDISH AND GERMAN BUREAU, 101½ S. Broadway.

WANTED — MAKE MONEY WRITING stories, or for newspapers; send for free booklet; tells how. UNITED PRESS SYNDICATE, San Francisco.

WANTED—AT ONCE, PEOPLE TO EARN $1.75 per day. Apply at 294 S. EUCLID, Pasadena, from 9 to 12 a.m., or 4 to 5 p.m.

WANTED — 100 BOYS OR GIRLS WHO want to earn some money. Any honest boy or girl will do. Call at 1355 S. GRAND.

WANTED—MAN AND WIFE FOR DAIRY. STEWART, 87th and Hoover, South 8174.

WANTED—A MARRIED COUPLE TO DO chamber and porter work at 632 W. 6TH ST.

WANTED— Help, Male and Female. (To Learn Trades.)

WANTED — INDUSTRIOUS MEN AND boys at the National Day and Night School, 2110 W. 7th st., to learn automobile repairing and driving on up-to-date cars. We operate the largest repair shop in Southern California, where students get the benefit of overhauling and repairing all makes of cars. We also teach electrical engineering and surveying by practical methods. We guarantee satisfaction. After you have wasted your time and money with our imitators, you will have to come to our school to learn the trade proper, as many other have done. We furnish positions. Come, investigate our methods and interview our students. Catalogue free.

WANTED — INDUSTRIOUS BRICKLAYERS, plumbers and electricians to enter our school immediately. We have started on a $25,000 contract which will give you actual work the minute you have started. Will pay you as soon as you have advanced. We can guarantee that you will earn a good deal more than your tuition. It cannot be appreciated until you have seen us and consulted our students. Satisfaction guaranteed. National School of Trades, 2110 W. 7th.

LADIES, LEARN HAIRDRESSING. THE MacDONALD SYSTEM is the best. Summer rates now on. 204 MERCANTILE PL., corner Spring.

WANTED—FOUR MEN OR STRONG BOYS to work on building and learn trade; no apprentice work: UNITED CONTRACTING CO., 656 Pacific Electric Bldg.

WANTED— Help, Male and Female. (Instruction Course.)

WANTED — STUDENTS, $5.00 MONTH. "Gregg" Shorthand, Book-keeping; Touch Typewriting, class room or home study. NATIONAL BUSINESS COLLEGE, 508 Chamber of Commerce.

WANTED—3 LADIES, FLORENTINE HAIRdressing College, world's largest, 227 Mercantile Place, corner Broadway.

WANTED— Situations, Male.

WANTED — EDUCATED YOUNG MAN, touring California in buggy, desires to represent some advertising agency, or wholesale house; no hot air scheme considered, straight business. Address N, box 74, TIMES OFFICE.

WANTED—POSITION AS MANAGER OR foreman on ranch, married, no children; alfalfa, stock or dairy ranch preferred, understand putting in new land, pumping plants, and irrigating systems, ten years' experience in California, best of references. Address O, box 10, TIMES OFFICE.

WANTED—ADVERTISING AND SALESmanager, just arrived from East, desires position with reliable firm; broad mercantile experience and excellent references. Address F, box 216, TIMES BRANCH OFFICE.

WANTED—EXPERT DYER, CLEANER AND spotter, A1 man, able to take charge of whole plant and turn out first-class work, 20 years' experience, wishes situation in Southern California in July or August. Address R, box 127, TIMES OFFICE.

WANTED—WOULD LIKE POSITION WITH some good real estate man or firm, where a man can make good by work and ability. Want good salary and am willing to earn it. Address E, box 267, TIMES BRANCH OFFICE.

WANTED — A YOUNG MAN OF GOOD moral character wants position as clerk in a hotel either day or night. Had one year experience. Address M, box 47, TIMES OFFICE.

WANTED—ANY KIND OF JAPANESE help furnished promptly.
JAPANESE EMPLOYMENT AGENCY,
Ring up A3079; Broadway 2985.
307 E. FIRST ST.

WANTED—
Looking for a Japanese Help?
TRY
SUMI'S JAPANESE EMPLOYMENT CO.,
240 E. Second st. Main 2684, A4621.

WANTED—AN HONEST, EXPERIENCED Japanese boy wants position as gardener and house worker in the private place, without room and board. Speak English. Address by mail, FRANK, 817 Carondelet st.

WANTED—ELECTRICIAN FROM THE EAST exceptionally well acquainted with all lines of supplies and contracting wants to associate with some good electrical firm. Address N, box 86, TIMES OFFICE.

WANTED—CHAUFFEUR, YOUNG MAN, wants position, years of experience; can drive and repair any make of car; gas or steam; best of references. Address N, box 22, TIMES OFFICE.

WANTED—CAPABLE GROCERY AND PROvision salesman would like to make connection with responsible jobber, broker or manufacturer. POSTOFFICE BOX 1596, Los Angeles, Cal.

WANTED — AM A-1 BOOK-KEEPER; CAN operate the typewriter rapidly, good worker; city references; salary moderate to start. Address F, box 83, TIMES OFFICE.

WANTED — POSITION BY YOUNG, EXperienced German masseur, in springs sanatorium, or taking care of private party, can show good references. Address N, box 76, TIMES OFFICE.

WANTED—RELIABLE MAN WANTS POsition, watchman, stock clerk, shipping clerk; night or day, go anywhere. BAILEY, Phone Wilshire 529.

WANTED — THOROUGHLY COMPETENT book-keeper and office man, open for position, young and energetic; rapid and accurate; capable in every respect; interview solicited. Address F, box 297, TIMES BRANCH OFFICE.

WANTED—POSITION AS GENERAL MERchandise clerk, ten years' experience, married, American, speak Spanish fluently, work in any or all departments; references. E. M., 446 LOCUST AVE., Long Beach, Cal.

WANTED— POSITION; BOOK-KEEPER, 34, married, 12 years' experience with big firms. Best references. Address N, box 95, TIMES OFFICE.

WANTED — POSITION AS CHAUFFEUR and mechanic, can drive or repair any car; good references. Address D, box 45, TIMES OFFICE.

WANTED — EXPERT BOOK-KEEPER wants work with firms that do not require one permanently, charges reasonable. Address D, box 37, TIMES OFFICE.

WANTED — POSITION ON RANCH AS teamster, haying, general ranch work, or carpentering. Apply room 11, 1048 S. OLIVE ST., or phone Main 8264 before 1 p.m.

WANTED—AN EXPERIENCED JAPANESE gardener wants to take care of a garden near Westlake Park, about two hours a day. Call TOM NAKA, 2510 W. 7th st. Tel. 53820.

WANTED — CHAUFFEUR, MARRIED, first-class repair man and driver; references, 8 years in business. Address F, box 204, TIMES OFFICE.

WANTED — HONEST JAPANESE BOY with good references desires garden work in city or vicinity. GEORGE ASAKURA, 1029 Fedora st. City.

WANTED—MARRIED MAN, SOBER AND reliable, wants position as electrician. Over ten years' experience. Best of references. Address V, box 268, TIMES BRANCH OFFICE.

WANTED — POSITION AS CHAUFFEUR, young, reliable man of good habits, experienced in all gasoline cars. PHONE 77272.

WANTED—BY YOUNG MAN; POSITION at some kind of work have had grocery experience for three years. Address E box 247 TIMES BRANCH OFFICE.

WANTED—YOUNG MAN 27 EXPERIENCED timekeeper, bookkeeper and stenographer desires position in or out of town. Address M. box 29, TIMES OFFICE.

WANTED—CHAUFFEUR WANTS POSITION, good, careful driver, strictly sober, first-class repair man, city references. Address E, box 261, TIMES BRANCH OFFICE.

WANTED—PAINTING, TINTING, PAPERing, first-class work; very reasonable. Phone mornings, 10639, MAIN 1095.

WANTED — ENGINEER WANTS WORK, has city license; can give good reference. Phone MAIN 7065.

WANTED—AS CHAUFFEUR BY JAP BOY, has large experience, any car repairs; also take care garden, small salary. HENRY, 615 MAPLE AVE. A5448.

WANTED—YOUNG MAN WISHES POSItion as private gardener, can handle automobiles. Address F, box 215, TIMES BRANCH OFFICE.

WANTED—YOUNG MAN WISHES POSItion as organist in church at small salary. Address N, box 67, TIMES OFFICE.

WANTED—POSITION IN WAREHOUSE, or driving delivery wagon. Phone MAIN 4542.

WANTED — CARPENTER, EXPERIENCED all around with tools, wants work. Phone HOME F1567.

WANTED — WORK, CLEANING LOTS OR yards. MAIN 7658, F2438.

WANTED—A JAPANESE BOY WANTS A position in good family. Phone HOME F1873; 515 W. 8TH ST.

WANTED — SITUATION, POSITION AS keeper of Gun club. Address EE, box 263, TIMES BRANCH OFFICE.

WANTED—SITUATION BY A REGISTERED chauffeur, colored. Phone 73225. Family or garage.

WANTED—JOB, PRIVATE PLACE, GARdener. PHONE 77359.

WANTED—TINTING, $1.85 ROOM; PAPERing, $2.75; painting equally as cheap. TEL. HOME 25361; WEST 5403.

WANTED—EXPERIENCED BOOK-KEEPER desires to keep a small set of books, 3 or 4 nights a week. Address EE, box 38, TIMES OFFICE.

WANTED—WINDOW WASHING AND FLOOR polishing and house cleaning. F4151. SAM.

WANTED— Situations, Female.

WANTED—MADAME I HAVE THE CLASS of female help you can depend upon. References required of all employees. Splendid cooks, second girls, general house work girls, nurses, governesses, chambermaids, etc., await your call. RELIABLE EMPLOYMENT BUREAU FOR WOMEN, 311 S. Hill st. Broadway 2303. Hours 9 to 4.

WANTED — THE STENOGRAPHERS' Association can supply you promptly and satisfactorily with competent stenographers and book-keepers. 418 EXCHANGE BLDG. Main 4298, A4877.

WANTED— YOUNG WOMEN'S CHRISTIAN Association supplies competent, reliable book-keepers, stenographers, clerks, housemaids, etc.; references examined. EMPLOYMENT DEPT. Phones 10637, Main 2977.

WANTED — POSITION BY EXPERIENCED stenographer and bookkeeper, rapid and accurate, not afraid of work. Best references. Salary reasonable. Address F, box 82, TIMES OFFICE.

WANTED — EDUCATED YOUNG LADY with 18 months' hospital training desires position in physician's or dentist's office, understands typewriting and stenography. Phone WILSHIRE 812, HOME 51326.

WANTED — LADY WANTS PLACE AS housekeeper for widower or rooming-house; experienced, neat, pleasant manners; can cook; would leave city. Phone MAIN 8264.

WANTED—BY WIDOW AND DAUGHTER, management of hotel or rooming-house, city or beach. Address J, box 84, TIMES OFFICE.

WANTED—WASHING, IRONING, CLEANing, by competent woman. Phone mornings, 10639, Main 1095. SWEDISH AND GERMAN BUREAU.

WANTED—FIRST-CLASS GERMAN COOK, with A1 references, wants position in a small family, 6 years in my last place; wages not less than $45. Address F, box 299, TIMES BRANCH OFFICE.

WANTED — 2 SWEDISH COOKS, WITH first-class references, wish position in private family or institution. TELEPHONE MAIN 3509, F2387.

WANTED — SITUATION BY FIRST-CLASS waitress, city or country. Address JOHANNESBURG, Johannesburg Hotel, Cal.

WANTED — TRAINED NURSE, EXTENsive eastern experience, open to engagements; confinements a specialty. PHONE 29443. 1052 E. 51ST ST.

WANTED — NEAT APPEARING AMERIcan girl of 17 wishes housework in small family; is good plain cook, $5 week. Address Postoffice box 121, TUSTIN, Cal.

WANTED—BY CAPABLE YOUNG WOMan, position at Venice as second girl, or general housework, can give references. Phone 29938. Address 807 W. 47TH PLACE.

WANTED—SITUATION BY EXPERIENCed young woman as housekeeper in small family or gentleman's home, best references. Address J, box 33, TIMES OFFICE.

WANTED—COMPETENT STENOGRAPHERS and book-keepers supplied to business men. CALIFORNIA TEACHERS' BUREAU, 444-6 I. W. Hellman Bldg. F5694; Main 2777.

WANTED—LADY WISHES POSITION AS housekeeper in private family. Good cook. Address E, box 263. TIMES BRANCH OFFICE.

WANTED—A REFINED YOUNG LADY DEsires position as housekeeper. No objection to leaving city. Address M, box 24, TIMES OFFICE.

WANTED—BY REFINED YOUNG WOMAN, position as traveling companion to party going east. Address MISS C., 811 W. Fifth, Los Angeles.

WANTED—NEAT, REFINED YOUNG WOMan with 8-year-old daughter, wishes a position as housekeeper. Address M, box 82, TIMES OFFICE.

WANTED—POSITION AS BOOK-KEEPER, general office work, and cashiering if required; experienced and can give references. No stenography. TEL. WEST 5780.

WANTED — NURSING, NON-GRADUATE with ten years' experience, chronic and acute cases taken. PHONE 52191.

WANTED—SITUATION BY FIRST-CLASS book-keeper and stenographer of 9 years experience, salary $75 month. Address N, box 64, TIMES OFFICE.

WANTED—BY PRACTICAL NURSE, CONfinement cases, no objection to a little housework. 1020 BLAINE ST.

WANTED — COMPETENT GERMAN-HUNgarian cook or any kitchen work. 314 OMAR ST. E. Viola.

WANTED—IF YOU ARE IN NEED OF female help ring up ACME EMPLOYMENT AGENCY, Main 1102, F6062.

WANTED—COMPETENT WOMAN WANTS day work, laundry, cleaning, upstairs. 1277 W. 29TH PLACE.

WANTED—CHRISTIAN WOMAN WANTS position as housekeeper. Call at 1353 TOBERMAN. Home Phone 21939.

WANTED—RING F7514 FOR NEAT AND prompt stenographic work, trial balances, etc. Rates reasonable.

WANTED — COLORED HELP FURNISHED free. 818 WALL ST. Broadway 781; F2393.

WANTED — FIRST-CLASS LAUNDRESS wishes laundry to take home. MAIN 2819.

WANTED— Situations, Male and Female.

WANTED—MAN AND WIFE WITH BOY 4 years, want situations, man speaks French, English and German; understand all office work; wife is first-class cook and fine housekeeper; will work in city or country. Address M. KRUFT, 4012 Compton ave., Los Angeles.

WANTED—WIFE, COOK, MAN EXPERIenced cook helper, waiter, teamster and general ranch work. Inquire cigar store, 132 N. SPRING ST., Los Angeles, Cal.

WANTED— Agents and Solicitors.

WANTED—GENERAL AGENTS TO HANDLE a well-established article in each of the various counties of California and Arizona; will give exclusive agency in other States; applicants must have a working capital of at least $500. Apply 207 E. NINTH ST., Hewes Market, room 60.

WANTED — LIVE HUSTLER TO TAKE charge of office and appoint agents; big future; liberal arrangement to good man. ARIZONA-VENTURE CORPORATION, Chamber of Commerce, Pasadena.

WANTED — A SALESMAN FOR AN A1 proposition; if you are clean cut and a live wire and can fill the bill, we want you. 618 BRYSON BLDG.

WANTED — AGENTS TO SELL BURGLAR alarm; best thing out; sells like hot cakes. 1436 S. LOS ANGELES ST., from 10 a.m. to 4 p.m. Ask for Mr. Starr.

WANTED—AGENTS TO HANDLE MY goods, 16 2-3 to 40 per cent. profit. Write today. ARTHUR C. RAMP, 166 S. Rio ave., Los Angeles.

FOR SALE—WHY THROW OR GIVE AWAY that which will fatten several pigs? Good pigs pay. Buy some. HOME PHONE GLENDALE 23.

WANTED — AGENTS—THE BEST THING in the State; agents clearing $5 per day; territory unlimited; For particulars address J. W. M., 1201 Park ave., Tropico, Cal.

WANTED — STOCK SALESMAN, ESTABlished business, quarterly dividends, liberal commission. 339 I. W. HELLMAN BLDG.

WANTED — EXPERIENCED SALESMEN, city territory, 25 per cent. commission. Call 915 STORY BLDG.

WANTED—AGENTS; SALARY AND COMmission. AUTO OWNERS' ASSOCIATION, 731 S. Figueroa.

WANTED— Partners.

WANTED—PARTNER—
Increasing business demands that I secure partner immediately. Want a straight forward honest man. Not particular about his experience if he can show strictly "A-1" indorsements. Must have ginger, snap and go to him. $5000 will buy half interest. One half down, terms on balance arranged. Thorough investigation offered. My references will satisfy anyone. If you are in the can't-see-further-than-your-nose-class don't take up my time. Otherwise call and I will show you an established business that cleared $1000 profit last month, after 9 a.m. 514-15 CITIZENS' NATIONAL BANK BLDG.

WANTED—
Party to join me in securing and subdividing the most attractive villa site and productive acreage in California. Wonderful possibilities. Large and immediate profits. No element of risk. Your money safeguarded in hands of trust company. Every facility offered for thorough investigation. If you are seeking a safe, legitimate investment, with large profits practically in sight, don't delay a moment; don't let this opportunity pass. If you are skeptical, give us the opportunity of offering conclusive evidence. Write today. Address N, box 29, TIMES OFFICE.

WANTED—PARTNER, PLUMBING BUSIness, established 10 years; complete knowledge not necessary, business ability essential; conditions justify increase, active management; good proposition to right party with about $4000; references exchanged. Address N, box 54, TIMES OFFICE.

WANTED — STEADY RELIABLE MAN with $250 and services to take interest and help manage well established business; pay $125 per month; light work, experience unnecessary. Call room 115, HELLMAN BLDG. 223 W. Second st.

WANTED—PARTNER, HALF INTEREST IN good paying proposition, either sex, pleasant office work, small capital necessary. Investigate this. Write for details. Address N, box 24, TIMES OFFICE.

WANTED — YOUNG MAN WITH $250 OR $1500, who has a good knowledge of shoe business. Address N, box 52, TIMES OFFICE.

WANTED—PARTNER IN REAL ESTATE business, fine location, a money maker; must have $200. F. J. REMAR, 525 S. Spring st.

Classified Liners.

WANTED—
WANTED — I AM ... want lady or ... active, with ... profitable and pleasant ... vestigate. Address B, box ... TIMES OFFICE.

WANTED—
WANTED—BY JUNE ..., nished, upper flat, ... manent if reasonable ... B, box 256, TIMES ...
WANTED—GENTLEMAN ... nished room. Address ... OFFICE.

WANTED— Rooms and Board.
WANTED—WIDOWER WITH ... 4 years old, wants a ... Address F, box ... TIMES OFFICE.

WANTED— To Rent.
WANTED—TO RENT. List your house, flat, ... with us for rent. We ... mand for places of all kinds. No charge made ... UNITED INVESTMENT ... Home F2646.
WANTED—SIX TO ... house, completely furnished ... the summer; not over ... near five cent car line ... Best care guaranteed ... full particulars. Address ... OFFICE.
WANTED—TO RENT— Unfurnished house ... For one or more years. Tenant financially ... Address, with terms ... P. O. box 286, OCEAN ...
WANTED—SMALL RANCH ... to five acres, for ... suitable place would ... vance; what have you ... party. Address N, box ...
WANTED—NOW THE ... an extra good tenant ... 10 or 12-room unfurnished ... and easy walking distance ... 2, 416 W. 10TH ST.
WANTED—6-ROOM ... or unfurnished, at the ... ica or Ocean Park ... Address N, box 54, TIMES ...
WANTED — TO RENT ... galow, 5 rooms, piano ... Best of care. Rent ... TIMES OFFICE.
WANTED—IF YOU WANT ... houses see F. G. WEIK ... Hellman. F1709.
WANTED — A MODERN ... bungalow, in East ... close to Hollywood blvd ... gain. H. A. FOX, 121 ...
WANTED—TO RENT ... rooms for Branch ... SHIRE 1426.

WANTED— To Purchase, Real Estate.
WANTED—TO OWNERS ... buyers waiting; list your ... CUNNINGHAM ... Suite 714 Central ...
WANTED—TO PURCHASE ... Wanted—Good orange ... grove, also alfalfa and ... good city property. Owners will pay cash ... THE LAWRENCE ... Main 6061.
WANTED—TO PURCHASE ... Wanted — Good city ... properties in exchange ... THE LAWRENCE ... Main 6061.
WANTED— BUNGALOW ... I have two live ... lots, in good section ... price, terms, etc. ... GRIFFITH ... Phones ...
WANTED — TO PURCHASE ... near 3-cent car fare ... ave., west of Main st. ... of acreage, location ... ers only. Address ... FICE.
WANTED — FOR QUICK ... ble results list your ... exchange. We also buy ... Consult us for quick ... BUILDING & INVESTMENT ... Bldg.
WANTED—FROM OWNER ... lot not less than 50x ... in near good car line ... worth the money ... modern seven-room ... WEST 1941.
WANTED—FROM OWNER ... buyers for improved ... Also want large tract ... able for syndicating ... rado and Euclid ave. ...
WANTED — HIGH ... neighborhood of Western ... will pay cash for ... Send description, price ... F, box 297, TIMES ...
WANTED—A SIX OR ... ern house at Ocean Park ... and Ocean. Address ... FICE.
WANTED — A LARGE ... small payment down ... deed for the balance ... house at once. WILSHIRE ...
WANTED—HIGH LOT ... Park for cash. Call ... 207 UNION LEAGUE ...
WANTED—CITY INCOME ... pay half cash ... city. STACY, 304 ...
WANTED—VENICE LOT ... cash. WALTER ... Venice.

WANTED— To Purchase, Miscellaneous.
WANTED—TO PURCHASE ... OSTRICH FEATHERS ... AT A BARGAIN ... INE GOODS ... TIMES OFFICE.
WANTED — ... stigmat ... mount, with or without ... photo combination ... scription and price ... N. box 87, TIMES OFFICE.
WANTED — LADIES' ... evening wear ... walking ... 533 W. SEVENTH ST. ...
WANTED—DIAMONDS ... ware, antique ... curios; pay highest ... S. SCHEPPS CO., ...
WANTED— Pay highest cash price ... Bldg. Phone 13956.
WANTED—TOP PRICES ... AND LADIES' ... SPRING. MAIN ...
WANTED—SMALL ... preferably with ... box 174. TIMES OFFICE.
WANTED — DIAMONDS ... city. Highest price ... CROUCH ...
WANTED—FURNITURE ... goods. L. A. AUCTION ... CO., 601-3 N. Main st. ...
WANTED—MEN'S ... ing; highest price ... 700 E. FIRST ST.
WANTED — GOOD ... for cash. Write ... Ave.
WANTED — CASH ... beds, 3427 S. MAIN ...
WANTED — REVOLVERS ... shotguns of all kinds ... CO., 462 S. Main.
WANTED — SECOND ... person ... furniture.

WANTED— Miscellaneous.
WANTED—TWENTY ... cash to secure ... of fine land ... acre at ... churches ... selling ... KNOOP ...
WANTED — ... store, ... SELLS AND BUYS ... silverware ...
WANTED — ... contract ... W. SEVENTH ST. ...
WANTED—... timing ... TEL. WEST ...

Furniture.
WE PAY THE VERY HIGHEST ... for all kinds of furniture, household merchandise, etc., any quantity ... on commission and advance cash ... A trial will convince you. We have always at your service, We have best-equipped and the oldest auction in the State. REED & HAMILTON, 747-749 S. Spring st. Tel. ... Home F2645.
WE BUY FURNITURE, HOUSEHOLD furniture, merchandise, carpets, ... odd pieces of complete ... attention to Los Angeles or suburbs. Also buy electric fans, guns, ... machinery, etc. We want ... and have the SPOTLESS ... C. SILSBEE, 311 S. Main. F2814.
WE PAY MORE CASH FOR household goods, merchandise, ... first in the city; any quantity ... commission. Cash advanced on ... Largest and oldest established ... in California. RHOADES & ... Auctioneers, 430-432 S. Main st. ... Main 1288.
TO WHOM IT MAY CONCERN, ... purchase the furniture of a ... cash in mahogany or ... Please answer at once. ... box 44, TIMES OFFICE.
MUST HAVE THE FURNITURE ... private residence in the high ... also goods for cash. Address LL, box 34, TIMES ...
LARGE BIRDSEYE MAPLE ... refrigerator; no less than 125- ... must be good and bargain for ...
NOLAN'S, 648 S. MAIN. HIGHEST ... paid for furniture, carpets and ... "Phone us." F2664. MAIN 2068.
SECOND-HAND FURNITURE ... spot cash. Address B. box ... BRANCH OFFICE.
WILL POSITIVELY PAY HIGHEST ... for your furniture. MAIN ...
... 4 ROOMS OF FURNITURE ... AVE.

Furnished Rooms.
HOTEL IN LOS ANGELES ... Main entrance, 324 W. ... An exceptionally light, new ... of 100 rooms, unsurpassed ... cleanliness and service ... and free telephone in all ...
SUMMER RATES—$5, $6 and $7 ... Parlor suites and bath ... and Traveling Patronage.
HERE IT IS. WHY CRAMPED ... No pleasure. We have large outside rooms, $2.50 to $5. ... everything modern, billiard ... parlor and good times. AB- ... Eighth and Hope.
SUITE OF NICELY FURNISHED ... private bath; 20 minutes' walk ... Westlake district, one block ... car; quiet neighborhood; pri- ... superior attractions. PHONE ...
NICELY FURNISHED ROOMS, ... and up, $4 to $1 per day; ... thoroughly renovated and under new ... THE REVERE, 321½ W. Sec- ...
TWO PLEASANT FRONT ROOMS ... family, ½ block from car line; ... distance of University and ... Churches. 1057 W. 30TH ...
NEWLY FURNISHED, AIRY ... bath; all modern conven- ... neighborhood; 7 minutes' walk ... $1, per month. MAIN ...
GLADSTONE HALL HOTEL, ... 8. Spring. ... $4, 50c, $1 per day; $7 to ...
COLUMBINE HOTEL, 723 WEST ... elegantly furnished rooms $2.50 ... steam heat, hot and cold ... large front porch and ... walking distance.
... BEAUTIFUL FURNISHED ... 3 blocks from Hamburger's ... sunny rooms; large and ... single rooms, $1.75 up; elec- ... bath and phone; hot water. ... FIFTH ST.
PENNSYLVANIA HOTEL, 627½ ... Thoroughly renovated, UNDER ... MANAGEMENT. Large airy, clean ... and up; $2.50 and up per week.
... 316 W. THIRD ST., ... nicely furnished flat will ... rooms with or without ... PHONE A2946.
FURNISHED ROOM FOR TWO ... of kitchen and dining-room, ... everything. Phone SOUTH ...
... SUNNY ROOMS, HOUSE- ... $2.50 to $3; hot bath, ... walking distance. Cars direct to ... 24 S. Figueroa.
... BEAUTIFULLY FURNISHED ... in private family, high ... on car line. PHONE HOME ...
... WALKING DISTANCE, LARGE ... every convenience ... for gentlemen. ... BROADWAY 1535.
NICELY FURNISHED BEAU- ... rooms in private home, 10 min- ... Broadway. PHONE 51261.
... 226 S. Broadway. ... Transients so- ...
... BROADWAY ... Very central. ... LOCKE, CORNER SEC- ... all large outside rooms, ... on second st.
... ROOMS, SINGLE OR ... gentleman; hill section; ... INGRAHAM.
... ROOMS, NEATLY FUR- ... location, $1, $1 per ... BROADWAY.
... ROOMS, $2; HOUSE- ... comfortable. 1409 W. ...
... FURNISHED ROOM, ... gentleman, $1.50 a week ... W. FIRST.
... SUITE OF ROOMS FOR ... furnished, on first ... W. FIRST.
PRIVATE FAMILY, 2 NICE ... furnished, one block from ... HILL.
... HOPE, 805 GRAND, 2 ... Nicely furnished ... $20 up.
... NICELY FURNISHED ... very attractive home, ... corner of Union ave.
... WEEK EACH, FUR- ... bath. 140 EAST ...
... FURNISHED HOUSE- ... conveniences. 3227 W. ...
... ROOM WITH BATH, ... CALIFORNIA ST., for ...
... LARGE AIRY NICELY ... room; only $2; also ... S. OLIVE ST.
... SUNNY ROOM, NICELY ... for housekeeping ...
... FURNISHED SUITES FOR ... 905 S. OLIVE.
... ROOMS FOR ... W. 23RD ST.

TO LET— Flats.

TO LET—MODERN UPPER SIX-ROOM flat, with every convenience. 1115 Trenton st., between Eleventh and Pico, one block west of Figueroa. Phones: 10126; MAIN 125.

TO LET—
Unfurnished six-room upper flat, hardwood finish; hot water, very complete.
713 VALENCIA ST.
See R. J. Busch, owner, 2nd and Broadway.

TO LET — GOOD 4 AND 5-ROOM FLATS, very close in, gas and ranges and water paid; rent very reasonable. HUBBELL INVESTMENT CO., Phone A2734, 502 Bullard Blk.

TO LET — MODERN, 5-ROOM, UPPER flat, first-class neighborhood. 1823 S. FLOWER; rent, $22.50; water paid. Key at 1823½ S. Flower. Phone F2872.

TO LET—NEW MODERN FOUR AND FIVE room flats, sleeping porch, gardener, water paid, near Wilshire boulevard. Melrose ave. car on Broadway. Owner at house, 11 to 4. Reasonable. 522 S. VIRGIL AVE.

TO LET — A MODERN 6-ROOM FLAT, light and clean, lawn and yard, $30 including water and janitor service. 465 WEST 11TH, corner Grand ave. Phone 51684.

TO LET—324 S. WESTLAKE AVE., STRICTLY high-grade flat of 6 rooms, in choice residential district; hardwood floors. PHONE 54525.

TO LET—ONE 5-ROOM MODERN FLAT, hardwood floors, gas range and heater, adults; Westlake district. Telephone WEST 5482 and 71782.

TO LET—MODERN, UPPER AND LOWER 5-room flats, first-class neighborhood, 1822 S. FLOWER; rent, $22.50 and $20, water paid. Key at 1823½ S. FLOWER. Phone F2872.

TO LET—1808 ARAPAHOE ST., BLOCK west of Hoover, 3, 5 and 6-room flats, new, modern, clean, wall beds, sleeping porches, Washington car. WEST 3885.

TO LET—STRICTLY MODERN 5-ROOM COTTAGE flat, gas range, oak floors, built-in buffet and solar heater, $25. 1411 HARVARD BLVD. West 1290.

TO LET—TWO FIVE-ROOM MODERN UPPER flats, fine for rooming-house; restaurant in building. Will rent cheap to good tenant. 2307 UNION. Phone 24949; West 2282.

TO LET—5-ROOM LOWER FLAT, MODERN. 915 STANFORD AVE. Walking distance.

TO LET—3-ROOM FLAT. 2103 MAPLE AVE.

TO LET— Furnished Flats.

TO LET—FURNISHED 5-ROOM COTTAGE flat, garage, sleeping porch, furnace, storeroom, every modern convenience. Beautiful residence district, one-half block from finely lighted Pico street. Call forenoon. 1224 or 1222 ELDEN AVE.

TO LET—RENT. FURNISHED OR UNFURNISHED, six-room modern flat, all conveniences. Rent reasonable. Call 859 S. BONNIE BRAE.

TO LET—4-ROOM FLAT, COMPLETELY furnished, three disappearing beds, $35 per month, 10 minutes on Hollywood line. Corner of Alvarado and Reservoir. PHONE 52904.

TO LET—UPPER 3-ROOM FLAT, BEAUTIFULLY furnished for housekeeping, suitable for 4; bath and phone. Call 320 N. HILL.

TO LET—4 AND 6-ROOM MODERN FLATS furnished, $25; unfurnished, $20; fine location. 4333 S. GRAND. South 4930.

TO LET—3-ROOM FURNISHED UPPER flat, south and east exposure, $18 per month. 1227 WEST 12TH.

TO LET—THREE ROOM FURNISHED FLAT wall bed, private bath. 1606 W. 10TH ST. $20.

TO LET — NICE 4-ROOM UPPER FLAT. Summer rates, no small children. PHONE SOUTH 4652.

TO LET—ATTRACTIVE 4-ROOM FLATS. 2555 HOOVER near Adams. University car.

TO LET — 4-ROOM FURNISHED FLAT, near Westlake Park. Call 2322 W. 8TH ST.

TO LET— Apartments, Furnished and Unfurnished.

TO LET—
ST. GERVASE APARTMENTS,
1240 ELDEN AVE.
Just opened, finest location, delightful rooms, large windows, private phones, private baths, hot water, steam heat, summer rates, 3rd house from Pico.

TO LET — LOOKING FOR ROOMS OR apartments? We have them. See our lists; no charge; and save expense, time and worry of hunting desired accommodations. All rates, all locations. TRAVELERS' ACCOMMODATION CO., 417 W. Fifth st. Broadway 443. A2408.

TO LET — BEAUTIFULLY FURNISHED, finely located, 3 blocks from Hamburger's, all outside sunny rooms, large and airy; 1 and 2-room suites, also single rooms, $1.75 and up; electric light, gas, bath and phone, hot water. 539 S. HILL, opposite Hamburger's.

TO LET—
HOME 5796.
MENLO APARTMENTS.
932 Menlo avenue.
New building, furnished, beautiful location; special summer rates. West 11th street car, one block north.

TO LET—THE OWEN APTS., ORANGE AND Valencia sts., 2 and 3 rooms, beautifully furnished, ballroom, billiards and pool, elevator; modern conveniences; service unsurpassed. Phone WILSHIRE 2049.

TO LET—HEATHER APARTMENTS,
666 SOUTH BONNIE BRAE.
For the summer months special rates for these very desirable 2 and 3-room modern apartments. House opened January 26, 1911. Phones—WILSHIRE 2658, HOME 52166.

TO LET—ROOSEVELT APARTMENTS, $14 to $25 monthly; housekeeping; large, airy, cool rooms; hot and cold water; Wilton rugs; finest beds; quiet, restful, homelike. 334 S. FIGUEROA ST. A2404.

TO LET—SINALOA APARTMENTS, IDEAL summer home on Pico Heights, beautifully furnished, new, modern, housekeeping suites; large airy rooms, private baths; direct phones. Wide porches. Reasonable rates. 2309 W. PICO ST.

TO LET—
SAN CARLOS APARTMENTS.
743 S. Burlington ave.
Two and three rooms, private baths, steam heat, hot water, both phones.

TO LET—RICHARDS APARTMENTS, 1037 VALENCIA ST., nicest of everything for the nicest people; private bath, private phone and running hot water. PHONE 54509.

TO LET—$15 MONTHLY, 2-ROOM ELEGANTLY furnished cool apartment, private bath; "Live Right" and cheap. No car fare. 312 W. Fourth st. SEATTLE APARTMENTS.

TO LET—$12 MONTHLY, 3-ROOM APARTMENT, elegantly furnished; cool for the summer; absolutely clean. 150 N BEAUDRY AVE.

TO LET — THE MAYFAIR APARTMENTS in St. James Park, a desirable 2, 3 and 4-room apartments. 40 ST. JAMES. Phone 23079.

TO LET—FURNISHED APARTMENT, 2 rooms, bath, buffet, kitchen; private entrance, front and back. No children. 1651 WINFIELD. Phone 54537.

TO LET—GOLDEN APARTMENTS, 1130 W. Seventh st. Finest of all apartment hotels. Garage, elevator, magnificent grounds. 60049.

TO LET — BEAUTIFULLY FURNISHED apartment, just completed, the best in the city for the money; one block from Hollenbeck Park. Phone 40045. Call 1940 E. THIRD.

TO LET—GOLDEN APARTMENTS, 1130 W. Seventh st. Finest of all apartment hotels. Garage, elevator, magnificent grounds. 60049.

TO LET—RENSHAW APARTMENTS,
712 CALIFORNIA ST.
3-room well furnished apartments, walking distance near postoffice. Reasonable rates.

TO LET — WESTMORELAND APT., MODERN 2 and 3-room suites, $12 to $45. 2208 WEST PICO. Pico Heights car.

TO LET — THORN APARTMENTS; 2 NEW modern room apartments, hot running water, summer rates. A188, Main 3531. 300 NORTH FREMONT AVE.

TO LET — THE FULTON, FINELY FURNISHED apartments, excellent service; walking distance. 1084 W. SEVENTH. 51519; Broadway 5640.

TO LET—ANNABELL APARTMENTS, 515 E. 15th st. A new building; all modern conveniences; summer rates. BROADWAY 2172. Maple ave. car.

TO LET—VALDEZ APARTMENTS.
812 S. Coronado near Westlake Park, beautiful 2, 3-room suites, pleasant home. 53404.

TO LET—LA PRINCESSA, SUMMER RATES, $22 up; elegant, half block from Westlake Park. 737 LAKE ST. Phone 51282. Wilshire 2899.

TO LET — VERY CLOSE IN, IN REAR, exceptionally good neighborhood, nicely furnished modern 3-room apartment, private bath. 924 S. HOPE. A2358.

TO LET—THE MONTEITH APARTMENTS. Just completed, 425 South Fremont ave. Strictly modern 1, 2 and 3 room apartments. Rates $25 up. Elevator service. Bdwy. 5729.

TO LET—RAPHAEL APARTMENTS, 1022 S. Hill. Broadway 5536, F3179. 2 and 3-room apts., private bath, phones, summer rates.

TO LET—$15 MONTHLY, COSY, HOMELIKE, breezy apartment, furnished. 324 S. FIGUEROA ST.

TO LET—PIERCE APARTMENTS. 444 S. Hope st. Apartments and single rooms, modern, very close in.

TO LET—3-ROOM FURNISHED APARTMENTS, private bath, also 4-room cottage unfurnished, in rear. 1121 E. WASHINGTON.

TO LET—GOLDEN APARTMENTS, 1130 W. Seventh st. Finest of all apartment hotels. Garage, elevator, magnificent grounds. 60049.

TO LET—FURNISHED OR UNFURNISHED, 2 and 3-room apartments, built-in conveniences. 2118 ...

TO LET—$25, 4-ROOM FURNISHED SUITE, unusually well lighted, 3 wall beds. CROWN HILL APTS., Phone 52291.

TO LET— Apartments, Furnished and Unfurnished.

TO LET — 1000 MODERN HOUSEKEEPING apartments, furnished complete, coolest in the city, especially ventilated, homelike, convenient arrangements, large grounds, flowers, birds. WE CAN LOCATE you where YOU WILL BE SUITED.
$12—1029 W. 1st st., for couples—DENVER
$17—1117 W. 1st st., 2 double beds—GOLETA
$14—1133 W. 1st st., fine view—MICHIGAN
$15—1137 W. 1st st., splendid rms—LUCERNE
$10—1141 W. 1st, beautiful view—ST. LOUIS
$14—204 N. Fremont, large grounds—GENEVA
$16—213 N. Fremont, 3 rooms—HELVETIA
$15—218 N. Fremont, 2 double beds—RAMONA
$16—222 N. Fremont, 2 double beds—GAVIOTA
$13—911 Diamond, very neat—PORTLAND
$16—322 S. Figueroa, very close in—TAFT
$16—334 S. Figueroa—ROOSEVELT
$13—150 N. Beaudry, veranda—CHICAGO
$11—2620 Colton st., large rooms—FLORENCE
$11—1002 E. Ninth, very fine—BOSTON
$13—1015 E. 9th, very desirable—NEW YORK
$11—836 Crocker st., for couple—PITTSBURGH
$14—712 Ceres ave.—ALHAMBRA
$15—944 Francisco, just opened—MARENGO
$10—1132 W. Seventh st.—PARIS
$10—1130 W. Seventh, steam heat—GOLDEN
Owned and operated by T. WIESENDANGER, room 311, 207 S. Broadway. A2043; Main 2043. Branch, 1017 W. First st.

TO LET—
THE MOUNTVIEW,
THE MOUNTVIEW,
HOPE AND FIFTH STS.
Lies high, getting fine cool air, comfortable, homelike house; single room and apartments; only 3 minutes' walk to Broadway, so no car fare to pay. Our location is the best and general arrangement of house excellent, fine furnishings and best of service. Rates $1.75 to $5 per week. Home Phone F8633; Sunset Bdwy. 3079.

TO LET—
CHAMOUNT APARTMENTS.
"An apartment house that is different."
Cor. W. 11th and Grand View sts.
Brand new and in a class by itself. Contains unique and original features. From the standpoint of comfort, appearance and location it's a magnificent home. Furnishings are especially elegant. Summer rates.
PRIVATE GARAGE AND TENNIS COURT.
PHONES 55303 AND WILSHIRE 1958.

TO LET—
ST. PAUL APARTMENTS,
811 Union avenue.
Coolest apartments in city for summer. Fashionable Westlake district. Every modern convenience. Hot water. Private baths. Direct phones. Beautiful wide verandas, tennis court. All outside rooms. Special rates to permanent people. Take 7th, 8th or 9th st. cars. New house, new furniture.
Home Phone 53930; Sunset Wilshire 7.

TO LET—CAMBRIA UNION, 738 S. UNION, John H. Talbot Co., housekeeping apartments, elegantly furnished, most spacious veranda in the city; private back door entrance to each apartment; individual phones; service a specialty; 12 minutes from Broadway; 4 blocks from Westlake Park. Take Seventh or Eighth st. cars.

TO LET—THE MOST ATTRACTIVE APARTMENT in Westlake district, large living-room furnished with hand-craft furniture, beautiful dining-room, buffet kitchen with porch and 2 large airy bedrooms with bath, everything new and of best quality, highly improved yard at your disposal. Will rent for $75 during summer months. Call at 932 BONNIE BRAE.

TO LET—
MAYBELLE APARTMENTS.
Elegantly furnished front apartment; direct phone, hot water, tiled baths, large social hall, on the hill; delightfully cool all summer; walking distance; summer rates. 1225 WEST FIFTH, between Boylston and Bixel.

TO LET—ALBERMARLE APARTMENTS—2343 Scarff, overlooking beautiful St. James Park; most exclusive residence section in city, elegantly furnished suites, $25 up, beautiful large porches, roof garden and sun parlors, with every modern convenience. Call before locating; University car to SCARFF. Home 23351.

TO LET—
THE STRATFORD.
Strictly high-class apartment hotel, West Sixth and Burlington; six minutes' ride from center of city, two blocks from Westlake Park; large veranda, lawn and flowers, tennis court; 2, 3, 4-room apartments, completely furnished, summer rates.

TO LET—SPLENDID APARTMENT, TWO dandy large rooms with up-to-date conveniences, properly arranged for easy housekeeping. East front, private entrance, nice quiet place, close in; unfurnished $12, furnished $20. Phone 41584. 1452 PLEASANT AVE.

TO LET—THE EDWARDS APARTMENTS, 1427 Griffith ave., splendidly furnished three-room housekeeping apartments, with private bath, only $16 per month. Cool, large and new. Cost you $30 elsewhere. Two vacancies. Come today. HOME PHONE 23292.

TO LET—PORTLAND APARTMENTS.
$12, $14 monthly. Hair mattresses, coolest, most up-to-date, new. Extensive private grounds. Aviary. "LIVE RIGHT." W. Second st. car to Figueroa. Walk one block north. 911 DIAMOND ST.

TO LET—AT LOWEST SUMMER PRICES, the handsomest double apartments in Los Angeles, magnificently furnished; elevator, garage, beautiful grounds. 1120 W. SEVENTH ST.

TO LET—
Nicely furnished two and three-room apartment, hot water, private bath, Japanese garden, private balconies and all conveniences, very low rent, nothing like them in the city for price. 1127 BURLINGTON AVE. 51231.

TO LET — CALDWELL APARTMENTS, 836 CROCKER ST. New 3-story fireproof brick building, 2, 3 and 4-room apartments, completely furnished; $3 and up per week; electricity, bath and laundry free. Phone F7136.

TO LET—THE WAYLAND.
Beautifully furnished 2 and 3-room apartments for light housekeeping; private baths; Jap service, close in. 541 S. HOPE, near Normal School.

TO LET—$12, $14, 18 MONTHLY, ONE room and cabinet kitchen, richly furnished for housekeeping; large, airy, cool rooms; roof garden. Highest class in every way. 944 FRANCISCO ST., West 9th st. car.

TO LET—CHEAP, FINE SUMMER APARTMENTS; sleeping porches, 4 furnished rooms; modern. 1563 N. RAYMOND, Pasadena.

TO LET—GOLDEN APARTMENTS, 1130 W. Seventh st. Finest of all apartment hotels. Garage, elevator, magnificent grounds. 60049.

TO LET — CONKEY APARTMENTS, 3823 MONETA AVE., COMPLETED MAY 1; 2 AND 3 ROOMS, PRIVATE BATH, WALL BEDS AND BUFFET, LIGHTS, WATER AND GAS RANGE FURNISHED, $16 TO $24. PHONE 23451.

TO LET—EDGERLY APARTMENTS.
909 S. HOPE ST.
A few choice single and double apartments; every feature of a strictly first-class house. MAIN 1183; F2814.

TO LET—LUCILE APARTMENTS, 904 ARAPAHOE. Modern 2-room apartments, new equipment, new house, beautiful residential district, very sunny. Prices $18 to $25. W. 11th car to Arapahoe. PHONE 54064.

TO LET—
PIERMONT APARTMENTS.
New house, new furniture; the best one and two-room apartments. 235 WEST 28TH. 22402.

TO LET—$35 MONTHLY, 3 ROOMS, HIGHEST class, private bath, phone, extensive grounds, roof garden, garage. PARK APARTMENTS, 1134 W. Seventh st. Coolest in the city.

TO LET — CLOSE IN, NICELY FURNISHED 3-room apartments, to adults; rent $16, $18 month. BEAUDRY APTS., 144 N. Beaudry.

TO LET— Rooms and Board.

TO LET—ROOM AND BOARD FOR 2 COUPLES, no children, no other people; courtesy and first class accommodations for appreciative people desired; 4 car lines, 1½ block, on W. Adams near Hoover. PHONE 23736.

TO LET — ROOMS AND BOARD, IN PRIVATE home, one block to cars, fine large rooms, with baths, excellent table, our own cow and chickens. 1150 W. ADAMS ST. Phone 24456.

TO LET — LARGE AIRY ROOM, FIRST-class board, home cooking, summer rates; walking distance. 1532 ORANGE. Wilshire 586; 52658.

TO LET—SAN FRANCISCO, ROOMS, BOARD, hotel or private; furnished apartments, secured through DOMO DIRECTORY, Crocker Bldg. No charge.

TO LET—AT WESTLAKE, LARGE FRONT room with excellent German board for couple or 2 young men. 757 S. BURLINGTON AVE. 53260.

TO LET — LARGE SUNNY ROOM, WITH alcove; smaller room; private family; German cooking; reasonable. 2131 ESTRELLA.

TO LET—FURNISHED ROOMS, WITH OR without board, small family, neat home cooking; terms reasonable; close in, 2 blocks west of Figueroa street, between 8th and 9th. 836 MALLARD ST.

TO LET—IN CHRISTIAN SCIENCE HOME, large sunny upper and lower rooms, with or without board. Moderate rates. WILSHIRE 1446.

TO LET—LARGE, BEAUTIFUL ROOM, WITH 2 large closets, and running water, for 2 young men or man and wife; reasonable. 2720 S. GRAND.

TO LET—2 NICELY FURNISHED ROOMS, with good table board; walking distance; good location. BROADWAY 1747; 53221.

TO LET—NICELY FURNISHED ROOM WITH good board, close in, moderate price, in private family. SOUTH 4778.

TO LET—ELEGANTLY FURNISHED ROOM, private bath and best of table board, swell neighborhood. 1203 WEST 7TH ST.

TO LET—LARGE FRONT ROOM FOR COUPLE, with excellent table board, in handsome private home. 1204 ORANGE ST.

TO LET— Rooms and Board.

TO LET—THORNCROFT FARM, REST RESORT, 20 minutes from Los Angeles, 700 ft. elevation. Fine canvas bungalows, in orange groves. Raise all our own turkeys, chickens, squabs, rabbits, vegetables, fruit, Jersey milk and cream, tub and shower baths. Get off at Damasco Station, Glendale. No tuberculosis. Phone Sunset GLENDALE 703; HOME 822. City offices, 224 W. Sixth st. Main 6707; F3738.

TO LET—EXTRA BIG AIRY ROOM WITH board, ten blocks west of Broadway, between Sixth and Seventh; $15 per week for couple; one $10. 1515 SHATTO ST.

TO LET—YOUNG WOMAN'S BOARDING home; Christian home for working girls, with every modern convenience! board and room, $3.50 up. 514 S. GRAND AVE.

TO LET — AT WESTLAKE, NEWLY FURNISHED rooms, private bath; home cooking. 636 RAMPART, corner Seventh. Phone 55275.

TO LET—ROOM AND BOARD, WITH HOME cooking. 1218 INGRAHAM ST. Phone 55185.

TO LET — LARGE FRONT ROOM WITH board. 931 SOUTH HILL.

TO LET—GOOD ROOMS, FINE TABLE, cheap rates, garage. 697 S. FIGUEROA.

TO LET— Rooms and Board for Children.

TO LET—CHILDREN BOARDED BY RETIRED trained nurse. 124 W. 40TH PLACE. South 3884.

TO LET— Houses.

TO LET — $50. LARGE 8-ROOM HOUSE, completely modern, newly decorated, oak floors, furnace, gas range, electric lights, large veranda; sightly location. 1207 Maryland st. Only 20 minutes' walk from Broadway. Very desirable. WILLIAM R. RONEY, 430 Security Bldg.

TO LET—BUNGALOWS UNFURNISHED, $15 and $17.50, 3 rooms, bath, buffet, kitchen, dressing room, closets, disappearing beds, 1307-1311 COURT ST., key at 1303. Take Temple street cars to Edgeware, walk south to Court. ELLIS, owner, 763 Story Bldg. Main 3651.

TO LET—TWO NEW, MODERN TEN-ROOM houses, never occupied, 5 bedrooms, sleeping porch, 2 baths, 2 toilets. Large lots located on Occidental boulevard in Westlake-Wilshire section. Rent $75 and $85 each. Will lease. Immediate possession. Telephone WILSHIRE 1782; HOME 53629.

TO LET—
Beautiful 7-room 1-story house, 2 bedrooms, basement, large grounds, flowers, fruit and lawn. $35 a month. Near Manual Art School.
MR. BOYDEN,
E. R. Boyden & Co., Phone 60125; Main 723. 236-238 Cons. Realty Bldg., 6th and Hill.

TO LET — HOUSES AND FLATS, UNFURNISHED or furnished, in every section of the city and suburbs. Call for our list.
BROADWAY REALTY CO.,
Suite 519. O. T. Johnson Bldg.

TO LET—$8 MONTHLY, 3-ROOM HOUSE, large rooms, gas, bath, electricity, yard. Key at 4002 COMPTON AVE. Hooper ave. car to 40th st.

TO LET—IN THE BEAUTIFUL WILSHIRE district, choice residence location, handsome, new, 6-room bungalow; hardwood floors, beautiful fixtures, complete; 2 car lines; rent $30; references. PHONE WILSHIRE 1446.

TO LET—$9, WATER PAID, LARGE TWO-room cottage, one room 12x20, gas, lighting and cooking, sink and toilet, screen porch, fine neighborhood, near car and school. West of Central ave. Apply 1010 EAST 29TH ST.

TO LET—5-ROOM COTTAGE, MODERN; also 6 rooms, $12 each. 3530 and 3534 N. Griffin. 5 rooms, modern, barn, corner Soto and Rogers. 5 rooms, 919 Orme, $11. Phone MAIN 4522.

TO LET—
Fine up-to-date house of 7 rooms, 1731 Church st., excellent repair. Cheap at $40.
MINES & FARISH,
253 S. Hill st.

TO LET—
A six-room cottage at 1284 West 24th st., only $22.50, water paid.
MINES & FARISH,
353 S. Hill st.

TO LET—6-ROOM MODERN BUNGALOW, 60-foot lot, fine lawn, flowers, etc., $30, tennant pays water. Alexandria and Second, Wilshire district. J. C. CRIBB, 430 Security Bldg. F7222.

TO LET—MODERN 3-ROOM APARTMENT, bungalow style, wall beds, front and rear yards. Adults. SOUTH 2550. 462 E. 38th st. San Pedro car.

TO LET—SEVEN-ROOM HOME, ALL CONVENIENCES. 450 41st Place, between Moneta and Figueroa. $35. OWNER, 683 Burlington ave.

TO LET — OR LEASE — MY HOME, 4141 Woodlawn ave., 6-room, modern in all respects, rent $25 and water paid. Phone BOYLE 24.

TO LET—HOUSE, 9 ROOMS, INCLUDING sleeping porch, furnace, garage, lawn and flowers, front and rear. Excellent car service; $50. 1016 ARAPAHOE. Phone Home 22861.

TO LET—COTTAGE, FIVE ROOMS AND bath, 1332 W. 12th st. Apply to L. W. PRATT, 322 Blanchard Bldg. Tel. A2158.

TO LET—5-ROOM COTTAGE, HARDWOOD floors, gas, electric lights, lawn and flowers cared for free. 1091 WEST 30TH ST. Telephone 23185. Owner at 1089 West 30th st.

TO LET—BEAUTIFUL 2-STORY CEMENT house, buffet, fireplace, furnace, oak floors, sleeping porch, Westlake district. Phone Wilshire 451. Key at 633 S. UNION AVE.

TO LET—5-ROOM UNFURNISHED COTTAGE, water, bath, toilet, gas, beautiful view, back yard closed in, $12. Inquire 130 WITMER ST., near W. First.

TO LET—NEW, MODERN BUNGALOW, 7 rooms, 4 bedrooms with two wall beds, only $40. West 9th car. Call 2836 FRANCIS AVE., or Phone 55314.

TO LET—5-ROOM BUNGALOW, VERY ATTRACTIVE; large lot, half block from car line; 136 S. MAGNOLIA AVE. Hollywood. Phone A5552.

TO LET—SMALL CALIFORNIA HOUSE, IN foothills of Hollywood; close to car line. Partly furnished, $16 month. Address FLEISCHER, 457 N. Hartford ave., Hollywood.

TO LET — 6-ROOM MODERN COTTAGE, near 2 car lines. Very healthful location. High, close in, large lot. PHONE 53576.

TO LET—$12 MONTHLY, UP-TO-DATE MODERN 3-room cottage, gas, bath, electricity. Key at 4002 COMPTON AVE. Hooper ave. car to 40th st.

TO LET—5-ROOM NEW HOUSE, $14, LARGE lot. 7408 S. FIGUEROA. Redondo car via Moneta ave., &c.

TO LET—HOUSES ALL PARTS OF CITY. F. G. WEIK & CO., 300 H. W. Hellman. F1709.

TO LET—ONE 4-ROOM MODERN BUNGALOW near Sycamore Park. East 1615. Owner, J. E. MORGAN, 4570 Pasadena ave.

TO LET—COSY 7-ROOM BUNGALOW, 1300 WEST 8TH. Walking distance.

TO LET—4-ROOM MODERN COTTAGE, 2653 CIMARRON ST., $18 per month. Key at Grocery store, first corner south.

TO LET—5-ROOM MODERN COTTAGE, cellar and large barn, fine garden, $16, water paid. 1273 EAST 35TH. Phone Hollywood 26.

TO LET—5-ROOM MODERN BUNGALOW, $20. 1667 E. HAROLD WAY, Hollywood.

TO LET—2632 LA SALLE AVE., 7 - ROOM bungalow for $30.

TO LET—$40, 8-ROOM HOUSE, 217 NORTH NORMANDIE, Hollywood. Phone West 4765.

TO LET—MODERN 5-ROOM COTTAGE, 3600 S. FLOWER. Key 3605½—Tel. South 5153.

TO LET— Furnished Houses.

TO LET—IN GLENDALE, FOR THE MONTHS of July and August, a nicely furnished Swiss chalet of 8 rooms and sleeping porch, one-half block from car line. 1212 ARDEN AVE. Phone Glendale Home 1462. Call forenoons.

TO LET— CLOSE IN 6-ROOM FURNISHED cottage, $30; water free. 1221½ S. HILL. F2596.

TO LET—FURNISHED OR UNFURNISHED, suburban home. L. B. FRENCH, 404 Union Trust Bldg. F8427.

TO LET—WELL AND COMPLETELY FURNISHED residence, 942 Beacon st., Westlake district, for 3 or 4 months, $80. Phone MAIN 2271. F1933.

TO LET DESIRABLE ½ DOUBLE MODERN furnished cottage, strictly private, delightful shade, summer rates. Washington car. 1324 OAK ST.

TO LET—LADY WILL RENT OWN HOME completely furnished, 10-room, fruit trees, cistern, with soft water. Call 77450 or West 3409. Key at 230 EAST 25TH ST.

TO LET—FINE RESIDENCE OF 12 ROOMS, furnished; beautiful location; large grounds; 5c fare; $80; or would rent upper and lower floors separately; adults. 231 N. AVE. 66.

TO LET—FURNISHED, NEW COLONIAL cottage, high, sightly, location, 8 minutes from business center. F3642.

TO LET—FURNISHED COTTAGE, 5 ROOMS, bath, gas, electricity, $22.50. 1229 NORMANDIE.

TO LET—MODERN 8-ROOM HOUSE, NICELY furnished. 629 W. JEFFERSON. 'Phone 23464.

TO LET—ATTRACTIVE 7-ROOM HOUSE, completely furnished, 2 large porches and garage. Westlake district. PHONE 54303.

TO LET—FURNISHED, 123 WEST 51ST ST., new 6-room modern bungalow. Moneta ave. car.

TO LET — FURNISHED COTTAGE, CLOSE in, near Hamburger's. 1027 S. HILL ST. Inquire 1025.

TO LET — COMPLETELY FURNISHED house. 1115 MAGNOLIA AVE. $75 per month.

TO LET—SIX-ROOM FURNISHED HOUSE. Call WEST 2147 forenoons.

TO LET—A 7-ROOM FURNISHED MODERN cottage. PHONE SOUTH 1165.

TO LET— Furnished Houses.

TO LET—
EVERY PROPERTY IN THE CITY
WORTH LOOKING AT.
OUR FREE RENTAL BULLETIN
"MAKES HOUSE HUNTING EASIER."
WRIGHT & CALLENDER CO.,
MANAGERS OF RENTAL PROPERTY,
403 S. HILL ST.

TO LET — AN UNUSUALLY PLEASANT 8-room residence, with beautiful view of mountains. Large porch, flowers, croquet ground, garage, 15 minutes from Broadway. Rooms light, four bedrooms. Lease for four or six months. Possession June 19. Rent $75. Telephone WILSHIRE 1782; HOME 53629.

TO LET—IN PASADENA, FURNISHED, 7-room modern bungalow, four bedrooms, piano, large lot and garage. Would rent for summer months or by year, reasonable terms. On Oak Knoll car line, near Colorado st., and business center. 58 S. LAKE AVE. Sunset Phone 2908.

TO LET—
West Adams Heights.
One of the most handsomely furnished homes of 10 rooms for rent for summer. 5 bedrooms, 2 baths, furnace, garage. Grounds highly improved.
WRIGHT & CALLENDER COMPANY,
403 S. Hill st.

TO LET — COMPLETELY FURNISHED house of 8 rooms, piano, sewing machine, furnace, Ruud heater, hardwood floors. Turkish rugs, cut glass, Sterling silver, library, flower garden. On street car line. Inquire at 2716 W. 9TH. Phone 52442.

TO LET—FOR SEVERAL MONTHS, ELEGANTLY furnished 9-room house. Most desirable location. 4 large bedrooms and sleeping porch. All modern conveniences; fine garage. 1329 ST. ANDREWS PLACE, ½ block from Washington Himpau car.

TO LET—CHOICEST BUNGALOW IN CITY, strictly modern, seven rooms, completely furnished, baby grand piano, elegant rugs, lawn, flowers, garage, finest Wilshire district, cheap if taken at once. Phone 54349. 729 HARVARD BLVD.

TO LET—WANTED A MAN AND WIFE, NO children, to share expenses in a nice 6-room cottage, must be very congenial, young couple. Expenses very light, just husband and self. 942 WEST 37TH PLACE. Phone 23132.

TO LET — $40 MONTHLY, 8-ROOM FURNISHED residence, southwest, where you get the ocean breeze, and have a splendid view of the foothills. 2 car lines. MR. CLOSE, room 211, 207 S. Broadway. A2043; Main 2043.

TO LET — FURNISHED COTTAGE, 6 rooms, modern, piano, a beautiful home on a pretty street; 15 minutes from town; $25 per month to right party, including water. PHONE 41601.

TO LET—ELEGANTLY FURNISHED BUNGALOW; beautiful grounds; close in; autopiano; no children, $55. Apply HOLMES DISAPPEARING BED CO., Pacific Electric Bldg. Telephone F4926.

TO LET—HANDSOME AND COMPLETELY furnished 11-room corner house, Ruud heater, and every modern convenience; lawn, flowers and large porches; Westlake district. PHONE 51141.

TO LET—BEAUTIFUL WHITE COLONIAL bungalow, handsomely furnished, baby grand piano, etc., elegant bath, sun pergola, garage, in fine location. Phone 10062. Ask for Mr. Murphy.

TO LET — AT ONCE, COMPLETELY FURNISHED 7-room house, fine residence district; 4 bedrooms, piano, hardwood floors, water and phone paid; $50 per month. 1819 ROOSEVELT AVE. 72837.

TO LET—6 LARGE ROOMS, FURNISHED, A part of nice home, parties who will take best of care during owner's absence. Rent reasonable, southwest. WEST 3182.

TO LET—3-ROOM CALIFORNIA HOUSE IN rear. Good piano, water free, gas, electricity; close two car lines. Rent only $10 monthly. 281 E. 43RD ST.

TO LET—7-ROOM BUNGALOW, DURING summer at very reasonable price. Inquire at 1321 W. 50TH ST. This week only.

TO LET—FOUR-ROOM FURNISHED COTTAGE, porcelain bath, $18. 1430 NEW HAMPSHIRE ST.

TO LET — FURNISHED, NEW 6-ROOM bungalow, strictly modern, $35 per month; near 3 car lines, ½ block from Vermont ave. 1033 WEST 51ST PLACE. Phone 26608.

TO LET — 5-ROOM BUNGALOW, NICELY furnished; lawn, flowers, gas, electricity; on 42nd st.; rent $20 month. See COGIN, Harmony Hotel, 655 S. Olive.

TO LET—NEW MODERN 7-ROOM BEST residence section. 915 NORMANDIE; two car lines. Call forenoons. WILSHIRE 676, 53284.

TO LET—SIX LARGE ROOM MODERN house, well furnished, newly painted and tinted. 235 EAST 31ST ST. Phone Broadway 9794. Key at 231 E. 31st st.

TO LET — 6-ROOM BUNGALOW, NICELY furnished, all modern conveniences. 2624 MAGNOLIA AVE. Take Washington st. car.

TO LET—1416 W. FOURTH ST., $40; EIGHT rooms, finely furnished. Crown Hill car to Lucas, south one block, then west on Fourth.

TO LET—FURNISHED HOUSE, $60. A VERY desirable north front residence. C. P. DEYOE, 313 W. Third st. A4835.

TO LET—5-ROOM MODERN COTTAGE, fine grounds; good neighborhood, rent $25 per month. Call 359 I. W. HELLMAN BLDG.

TO LET—ALL OR WILL CLOSE PART OF A beautiful mission, 14-room home in best part of city, new, modern. PHONE 72479.

TO LET—FURNISHED HOUSE, 1615 INGRAHAM, Westlake district; very desirable home. Call or phone; adults. 53365.

TO LET—$10 MONTHLY; 3 ROOMS, FURNISHED; bath, gas, electricity. 163 N. CLARENCE. E. First car.

TO LET—4-ROOM FURNISHED REAR COTTAGE, $11, water paid; good location. 4712 VERMONT PLACE.

TO LET—$18; 4 ROOMS, COMPLETELY FURNISHED, very clean; water paid. E. First car. 145 S. GLESS.

TO LET—5-ROOM FURNISHED COTTAGE. 1806 GIRARD ST. F5768 and 21939.

TO LET — FURNISHED, 7-ROOM HOUSE. 1247 WEST 30TH ST. Terms reasonable.

TO LET OR LEASE— Stores, Offices and Business Sites.

TO LET—
STORES.
Anywhere—Any Business.
Business Property Only.
SEE US FIRST.
F1251. J. P. STOCKDALE, 719 Delta Bldg.

TO LET—FOR LEASE, TERM OF YEARS, 44-room apartment, on hill, close in, good location, always full, $150 per month. M'KENZIE-CARTER CO., Phones A5362, Main 5561, 214 Merchants' Trust Bldg., 207 S. Broadway.

TO LET—DESK ROOM, WITH OR WITHOUT desk, etc., in nicely furnished office; use of reception-room, telephones, stenographer. 311-312 SECURITY BLDG.

TO LET—DESK ROOM, GROUND FLOOR office. Free phone, $15 a month. SPURA-REID LAND CO., 635 S. Hill st.

TO LET—DESIRABLE PARTY CAN SECURE desk room or half office space, excellent location, fine office building. Address J, box 32, TIMES OFFICE.

TO LET—OFFICES, ALSO DESK ROOM, ground floor. 7TH AND BROADWAY, Hotel Corona.

TO LET—DESK ROOM, INCLUDING USE of desk and Home Phone. Very central, $8. Apply quick. PARKER, 321 Merchants' Trust Bldg.

TO LET—DESK ROOM, BOTH PHONES, central location, every modern convenience, only $9 month. Call 217 HENNE BLDG., 122 W. Third st.

TO LET — OFFICE ROOMS OVER 727 S. Broadway, good business location, rent reasonable. GEO. JOHNSON.

TO LET—FRONT OFFICE SPACE, WITH OR without desk. REYNOLDS, 314 Stimson Bldg.

TO LET—CORNER STORE, WITH LIVING apartment, 601 E. Washington st., in the Louvre apartment bldg.; good place for grocery, with soda fountain.

TO LET—$10 TO $25 MONTHLY, VERY FINE stores in choice locations. T. WIESENDANGER, room 311, 207 S. Broadway. A2043. See MR. CLOSE.

TO LET—DESK SPACE, NICE FRONT well lighted office, including both phones. Cheap rent. Call 214 HIGGINS BLDG.

TO LET—2 OFFICE ROOMS, NEWLY FURNISHED, $25 per month if taken at once. 319 COPP BLDG., 218 S. Broadway.

TO LET—CHEAP, CLEAN, LIGHT OFFICE suites; second floor. 119½ SOUTH SPRING ST.; wide attractive stairway.

TO LET—PART OF STORE, WITH WINDOW display, ground. 218 MERCANTILE PLACE.

TO LET—DESK ROOM. INQUIRE AT 303 DOUGLAS BLDG., 257 S. Spring. Call for PAYNE.

TO LET—OFFICES OR WORK ROOMS. 621½ S. BROADWAY, opposite new Orpheum. Phone F3593.

TO LET—OFFICE SPACE WITH DESK, phones, stenographer. Fine quiet office. Story Bldg. Phone F2121; MAIN 8256.

TO LET — FINE LARGE STORE-ROOM, 2415 SAN PEDRO, $20. Will lease. Owner, Main 7430.

TO LET — PART OF STORE ON BROADWAY. Rent reasonable. Apply at 128 SO. BROADWAY. Phone F2221—Main 8290.

TO LET — PRIVATE OFFICE WITH USE of reception room in centrally located class A building. F2863.

TO LET—FINE STORE, $35 PER MONTH, good business location. See owner, 2321½ MAPLE AVE.

TO LET—USE OF DESK IN FINE OFFICE. Apply 232 O. T. JOHNSON BLDG.

TO LET— Stores, Offices and Business Sites.

TO LET—
DESK ROOM.
DESK ROOM.
DESK ROOM.
DESK ROOM.
LIGHTEST OFFICE IN
CITY, LOW RENTS.
CALL 129½ SO. BROADWAY.
ROOM 5.

TO LET—
OFFICES.
Citizens National Bank Bldg.,
108 W. Third st.
Modern, fireproof building.
RENTS REASONABLE.
Apply C. WESLEY ROBERTS CO.,
Room 305.

TO LET—
FINE STORE.
Mercantile Place, bet. Spring and Broadway, near Sixth. For further particulars, apply to C. WESLEY ROBERTS CO., 305 Citizens National Bank Bldg., Home A4634, Main 5378.

TO LET—TWO OFFICE ROOMS, UPSTAIRS, in the rear. 223 S. SPRING.

STORAGE— All Sorts.

TO LET — PRIVATE LOCKED IRON rooms, $1.50 and $2.00 per month, for storage of household goods; vans 75c per hour and up. We save you money on shipment of household goods to and from the East. Phone us. Main 1117. F3171. COLYEAR'S VAN & STORAGE CO., office 509-11 S. Main street.

TO LET—THE L. A. VAN, TRUCK & STORAGE Co.'s private rooms for storing and the largest vans for moving household goods, pianos, etc. Warehouses 514 LINDEN ST., near Ninth st. and Central ave. 'Phone F4673, Main 173. R. H. DUNSTON, Prop.

TO LET— Beach Property.

TO LET—HAVE YOU SECURED YOUR beach cottage for the summer? I have a nice 6-room modern cottage nicely furnished on the ocean front at Sunset Beach. Has a nice boat. Will rent it at $35 per month, or sell it to you on easy terms. C. H. HENDRICKS, 540 Byrne Bldg. F4229.

TO LET—HERMOSA BEACH, ATTRACTIVE private home, never before rented, one block from pier, car and ocean; 2 stories, 7 rooms, completely furnished, large glass porch, only $50 per month if taken for 4 months. See owner, Room 100, HOTEL BALBOA. On premises Sunday, "ALOHA," 13th st.

TO LET — BEAUTIFUL BUNGALOW, 125 Nevada ave., Santa Monica. Near Senator Jones. Completely furnished, including piano. $75 per month. BRADSHAW, 218 Merchants Trust. A1117.

TO LET — LONG BEACH TENT CITY, housekeeping tents, special spring rates at Golden ave. on beach. WM. REIDER, both phones.

TO LET—FURNISHED FIVE-ROOM BUNGALOW, Manhattan Beach, $30 month. PHONE HOME 33651.

TO LET — HERMOSA — MODERN 5-ROOM furnished bungalow, ocean front, accommodate 8 people. PHONE 22504.

TO LET—FURNISHED COTTAGE, CATALINA. H. HAWVER, San Gabriel, Cal.

TO LET— Farming Lands.

TO LET—UNEXPIRED LEASE FOR SALE—72 acres alfalfa, 16 acres oats, 6 acres in blackeyed peas, 6 acres in early apricots now ripening, 5 acres in peaches, 2 houses, 5 rooms and 9 rooms, respectively, plenty of domestic water "free." Team and cows for sale, with place if desired. Present lease expires Nov. 1, 1911. Can be released. Price $600. J. W. JENKINS, Burbank.

TO LET — ALFALFA, VEGETABLES AND grain lands, 4 sections in parcels to suit, level, sediment soil, all in crops, covered by perfect irrigation system; one-fourth crop rental, water free. C. H. KEGLEY, 223 W. Second st.

TO LET—10 ACRES NEAR SAN GABRIEL Blvd., no buildings, reasonable, balance of year. See owner, mornings or evenings, 416 W. 10TH ST.

TO LET— Country and Suburban Homes.

TO LET—NEW, MODERN, BEAUTIFULLY furnished home in foothills, near Brentwood Park, one mile from Westgate car line. Beautiful lawn, roses, garage and every convenience. Phone MAIN 5381, Santa Monica or Box 25, Westgate, Cal.

TO LET— Pasturage.

TO LET—PASTURAGE, PLENTY FEED AND water, the year around. BALDWIN & NELSON BROS., Phones West 3031; West 3032.

TO LET — PASTURAGE, FINE FEED, shade, running water, low rates. L. R. RIGGINS, Covina.

TO LET— Poultry Ranches.

TO LET—FINE 4-ACRE POULTRY RANCH, 7-room house, barn, etc., in foothills near Eagle Rock; ideal home, lots of shade; $25 per month. Telephone EAST 2202.

TO LET—2 ACRES, CALIFORNIA HOUSE, barn, suitable for dairy or poultry, 63d st., between Vermont and Hoover. Rent $15. 727 H. W. HELLMAN BLDG.

FOR SALE— Houses.

FOR SALE—IF YOU OWN A LOT, YOU desire to apply as payment on new house call me up. I have houses desirably located from $3000 to $20,000; all modern conveniences. Can work you out good deal.
W. P. REYNOLDS,
418 Mason Operahouse Bldg.
Home 10963. Main 496.

FOR SALE — COMFORTABLE BUNGALOW home near 2 car lines; 5 rooms, modern; hardwood floors. Price $2650; $400 cash, balance monthly. This is not an inflated value. Call and see. No agents. 708 N. CORONADO ST. Temple or Hollywood car.

FOR SALE—5-ROOM HOUSE, ON A SWELL 50x156-foot lot, north front, near 30th and Grand, in apartment house section. You'll buy it if you see it. Vacant lot would be worth $5500. Can sell both the house and lot for $4000. T. L. O'BRIEN & CO., Jefferson and Main.

FOR SALE — MUST SELL AT ONCE, NEW Swiss bungalow at 4187 Brighton ave., 7 rooms, design, arrangement and decoration right up to date; open from 9 to 4 daily. Price $4250. Terms. J. W. LOGAN, Owner.

FOR SALE — $375 EQUITY IN $2100 MODERN 5-room bungalow, balance $20 monthly, two blocks from West Washington st. car. Would exchange, what have you? Phone WEST 4343, evenings.

FOR SALE—OR EXCHANGE; EQUITY IN best finished bungalow in S.W., 5 rooms, all built-in features; lawn, trees. Want large lot, city, Glendale, South Pasadena. PHONE 26565.

FOR SALE—EXCEPTIONAL BARGAIN, 6-room modern cottage, improved street, south side, large attic, small barn, terms. M. M. BEST, 413½ S. Hill. Main 4530; F3546.

FOR SALE—WELL BUILT 5-ROOM HOUSE and 2 lots, chicken corral and shed, $1600, $300 down, $12 monthly, 2½ blocks from Hollywood car line, 15 minutes from First st., 5c fare. PHONE 50847.

FOR SALE — 5-ROOM MODERN BUNGALOW, has hot, cold water, bath, toilet, sheds, garden. Equity $550, balance $1021, payable $15 per month, including interest. Will take team for part. D. W. YARGER, Los Angeles Railway Co., 52 San Pedro st.

FOR SALE — OWNER, 6-ROOM MODERN house, close in; lot 50x140, worth $3000; sells this week for $1650; $300 cash. Homeseekers call HOME PHONE 53543.

FOR SALE—EQUITY IN MODERN 6-ROOM bungalow in Oneonta Park, one-half block from Short Line; chance for a good buy; must be sold this week. Call OWNER, Home 39986.

FOR SALE—2 NEW MODERN BUNGALOWS, 828-830 North Westmoreland. Temple cars to Clinton, block west. $1400, $250 cash, bargain. PRATHER, F8778, Bdway, 9786.

FOR SALE — $400 EQUITY IN HOUSE AND lot on East 50th st., $150 down, balance $15 per month. Address N, box 37, TIMES OFFICE.

FOR SALE — 75x170 12-ROOM HOUSE, close in, Beacon st., near Ninth, $12,500; might consider some clear exchange. WM. H. GRIFFIN, 415 Story Bldg.

FOR SALE — OR EXCHANGE; 4-ROOM house, 723 Carleton Way, Hollywood's best residence section, $2800. Call or address owner, 304 FAY BLDG. Main 263.

FOR SALE—OWNER GOING EAST; ELEGANT new 5-room bungalow, 360 W. 62nd st., only $3000; terms to suit. Owner, 304 FAY BLDG.

FOR SALE—BEAUTIFUL 4-ROOM BUNGALOW, 329 W. 48th st., $3000; terms to suit. Owner, 304 FAY BLDG. F2118.

FOR SALE—LEAVING CITY, MUST SELL, 4-room house, large lot, gas in house, $1000, $200 down, rest as rent. PHONE 21184.

FOR SALE — OWNER MUST SELL 1½-story well built 8-room home; cheap. 1180 WEST 37TH PLACE. Phone West 3382.

FOR SALE— Houses.

FOR SALE—
THE PERFECT HOME SITE.
College Tract and its wonderful bungalow addition, Derby Park Tract, gives homeseekers two dollars in value where other tracts offer one. They have no equals. Every home is different. There are wide curbed, parked streets. All trees and lamps are in. Model stores, parks, playgrounds, churches, sewers, gas, water, electricity, telephones, three-minute car service and no unsightly lots or signs.

HERE ARE A FEW PRICES; WE HAVE MORE:

$2750—Five-room bungalow. Living room, dining room, kitchen and two bedrooms, hallway and bath. Good closets, mantel in dining room; built-in features. 4639 Gramercy Place.

$3150 — Five-room bungalow at 4639 Wilton place. Living-room, dining-room with oak floors. Two bedrooms opening into bath. Kitchen with all conveniences. Large screen porch. Cement front porch. All built-in features.

$3600—Six-room bungalow at 1424 West Fiftieth street. Beamed living room and dining room, two bedrooms, breakfast room, screen porch, buttressed porch pillars, mantel, bookcases, buffet, and all conveniences; lots of closet room, cement porch, modern bathroom with light on two sides.

$4250—7-room story and a half rustic bungalow, beamed dining room, living room and den on first floor. Well arranged kitchen; screen porch; two bedrooms, sleeping porch, bath and hall on second floor. Exterior in shakes and cobblestone. One of the prettiest homes in the tract. All modern built-in features. Art glass especially attractive.

Terms 10 per cent. cash, balance 1 per cent. a month, including taxes, interest and insurance.

Take a Grand avenue West Forty-eighth street car to Gramercy Place, or ask for one of our automobiles.

LOS ANGELES INVESTMENT COMPANY,
333-335-337 South Hill street.
Main 3248. Home 60127.

FOR SALE—
YOU CAN'T AFFORD TO
WASTE TIME
IF YOU WANT
THIS BUNGALOW BEAUTY.
—$3500—
Is all that we ask if it sells in the immediate future; after that the price must advance, as values in this district are on the constant increase.
Five rooms, artistic and attractive in every detail, with built-in buffet, bookcase, handsome fireplace, hardwood floors, unique lighting fixtures. Built-in screen laundry.
On a 50x130 lot—just 20 minutes from Los Angeles, with every city improvement, including electricity, gas, water, sidewalks, curbs, tree lined parkways and oiled streets.
Terms to suit purchaser.

GOTESMAN & BADGER,
Sales Managers,
With
JANSS INVESTMENT COMPANY,
329-335 Pacific Electric Bldg.
Office Phones: Home 10345; Broadway 1432.
Tract Phones: Home 31517; East 738.

FOR SALE—
LOT 50x150.
LEVEL AND HIGH.
5 ROOMS.
BATH AND SCREEN PORCH, SOLAR HEATER, FIREPLACE, BUFFET, CABINET KITCHEN, LARGE ROOMS; $2150; $100 cash, $25 per month, including interest. Worth $2500.
But this is the last house we have on this street and to close out our business in this section, it will go for $2150 if taken quick. The best piece of property in the tract. 24th Stephenson avenue car line. Hurry if you are looking for the biggest snap in town.

See W. R. JONES.
with
JANSS INVESTMENT COMPANY,
329-335 Pacific Electric Bldg.
Home 1034. Sixth and Main. Bdwy. 1432.

FOR SALE—
RENT PAYERS, READ CAREFULLY.
I am looking for the man who really wants a home and is willing to make an effort to save his money. I will sell you a desirable lot for $25 cash and $10 monthly and as soon as you have paid in $200 I can build you a home to your order and you can pay balance monthly same as rent.
I have lots within 2 blocks Eagle Rock car barns.
On beautiful Mount Washington Drive.
In LaPrada Park on Eagle Rock ave.
On West 27th st. near Arlington.
On McKinley st., also on Lander st. between E. Jefferson and E. 37th.
On Normandie ave. between First and Second.
On New York Blvd. and Branch st.
W. P. REYNOLDS, Mason Operahouse. Home 10963, Main 496.

FOR SALE—ABSOLUTELY NEW 7-ROOM bungalow; with every modern convenience; built-in buffet and bookcases, bath, furnace, fireplace, etc.; garage, large lot; fine neighborhood; S.W.; 15 minutes out. An exceptional opportunity to get a fine home at small cost. $4650; terms.
See Mr. Divine,
CUNNINGHAM REALTY COMPANY,
Suite 714 Central Bldg.
Home 60133. Broadway 1563.

FOR SALE—AT A BARGAIN.
Nearly new, two-story, eight-room house, located very close to Seventh and Figueroa sts., only a few minutes' walk from Seventh and Broadway. Price $7250; lot alone nearly worth the money. Terms.
THE G. H. A. GOODWIN COMPANY,
202-3 Central Bldg., 6th and Main.
F3230. Main 7828.

FOR SALE—$1200, CHEAP AT $1500, NICE 4-room house with porches, plumbing, gas, pantry, etc. lot 50x212, elevation 500 feet; fine view, close to Eagle Rock ave. Garvanza car; $200 down, $15 per month; interest included. Get off at Kulli st., 4th to right. Key next door. A. F. DAVIS.

FOR SALE—A GENUINE SNAP, WEST Adams Heights. If you are looking for a 9-room modern residence, high class, call at 2229 MANHATTAN PLACE and you will find. Lot 50x178. Price $7250, $1000 down, balance, easy terms. Owners, Phone WEST 3962.

FOR SALE—7-ROOM BUNGALOW, SOUTHWEST, lot 50x140, all hardwood floors, mantel cost $125; all finish and arrangement to correspond. An ideal home. You say when you see it. Improved street; price $3800, terms. Ask for BEST, F3546; Main 4530. 413½ S. Hill.

FOR SALE—7-ROOM COTTAGE, WEST side, Wall street, between 38th and Washington, $4600; mortgage $2500, $500 cash, balance $30 month, 7 per cent. BRADFORD BAKING CO., 405 N. Ave. 20. Phone East 2197.

FOR SALE—$1850.
Stop paying rent.
6-room bungalow, all modern, good section, close in, near good car line, $250 down, easy payments after. T. L. O'BRIEN & CO., corner Jefferson and Main.

FOR SALE—
We have a client leaving the city and will sell their modern 6-room bungalow and furniture at a sacrifice, ½ blocks of Moneta ave.
BOWEN REALTY EXCHANGE,
210 Story Bldg.

FOR SALE—4-ROOM HOUSE AND LOT, ALSO elegant furniture, (by the piece) at auction, Saturday, June 10, 2 p.m., 1109 LAUREL AVE., Tropico. Glendale car to Tropico ave. Positive sale. The H. H. Strouse Co., auctioneers.

FOR SALE—$1450, SPLENDID FOUR-ROOM house, $150 down, for particulars phone owner, BOYLE 349.

FOR SALE—FIVE-ROOM MODERN BUNGALOW, furnished; must be seen to be appreciated. LEON A. GOODSELL, 111 West 41st street.

FOR SALE—941 W. 56TH ST., BEAUTIFUL 5-room bungalow; must sell; look at property, then make offer. OWNER, 128 W. 41ST ST. Phone 29123.

FOR SALE—IN THE SOUTHWEST, A MODERN 6-room bungalow, 4026 Denker ave., at a sacrifice, $2500 cash. Inquire within, PHONE 28298.

FOR SALE—BUILD FOR PURCHASER ON small monthly payments; lots everywhere. WINANS-JUDSON CO., 404 Mason Operahouse. Phone Main 1023.

FOR SALE — BUNGALOW, KINGSLEY Drive, 6 rooms, large lot at $2750; $300 cash, balance reasonable. Near "Rimini." JONES, 523 Consolidated Realty Bldg. Main 4251. F8478.

FOR SALE—$100 DOWN, $20 MONTH, 6-room cottage, bath, sewer, large lot, price $2400. Apply 4700 CENTRAL AVE.

FOR SALE—BY OWNER, 6-ROOM HOUSE, gas, large lot; near car, trees, lawn, etc.; cheap for cash. Inquire 2739 PEPPER AVE.

Classified Liners.

FOR SALE—
Houses.

FOR SALE—

Corner lot $1500
6-room Modern House.......1500
Total $3000

CLOSING OUT A SYNDICATE.

PAY ME $2150.
$150 CASH—$20 PER MONTH.
INCLUDING INTEREST.

Two blocks from Brooklyn-ave. car line. Street work done. Gas and electricity, bath, etc. 15 minutes from new Postoffice.

DON'T PAY RENT

with an opportunity like this staring you in the face. The syndicate doesn't care about the loss—you shouldn't. Let me show it to you quick. Not after someone else has bought it.

See W. E. JONES,
With
JANSS INVESTMENT COMPANY,
320 Pacific Electric Bldg.
Home 10345. Sixth and Main. Bdwy. 2468.

FOR SALE—

STOP PAYING RENT.

OWN A

HOME OF YOUR OWN.

Pay a small amount down, and $15 to $25 a month, according to what you can spare, and it won't take you long to own your own house. We have any number of cozy bungalows for you to choose from—large or small.

All our city property is located on the East First street and Stephenson ave. car lines, 5c fare, 20 minutes' ride from Main street. All located on high ground, where there is plenty of good fresh air, good soil for raising vegetables and chickens. Street work all done, water, gas and all conveniences, near good stores and schools.

3 rooms, $1050, $50 down, $15 a month.
4 rooms, $1100, $50 down, $15 a month.
4 rooms, $1275, $50 down, $15 a month.
4 rooms, $1550, $75 down, $18 a month.
5 rooms, $1875, $100 down, $20 a month.
5 rooms, $2150, $125 down, $20 a month.
5 rooms, $2650, $150 down, $25 a month.
And others at all prices.

And remember, when you buy from us you are dealing with a reliable company. Come in and talk it over with me.

See R. E. FORD,
With
JANSS INVESTMENT COMPANY,
320-335 Pacific Electric Bldg.
Home 10345. Sixth and Main. Bwy. 2468.

FOR SALE—

UNIQUE.

ATTRACTIVE.

MODERN BUNGALOW.

—$1300—

In one of the most desirable districts about Los Angeles, from both the investment and homesite standpoint. Five-room house with modern plumbing, white enamel cooling closet, large buffet. Gas and electricity. Near schools, churches, stores, large lot, 50x150, near 5c yellow car line. $100 down and $20 a month. Take East First st. car to corner of Blanchard and Gage streets, and see

F. M. BARKER.
41456.

FOR SALE—NEAR NEW LOCATION OF OCCIDENTAL COLLEGE
1 new modern beautiful bungalows.
Price $2750 each—Only $150 Cash.
And $22.50 to $27.50 monthly.

These are artistic, well built, beautiful bungalows, unique and handsome in design and well constructed with outside chimneys; exquisite living-room and dining-room with hardwood floors, 2 bedrooms and bathroom in white enamel complete in every detail and ready to move into. Take yellow Garvanza car marked "York Boulevard" to end of line, and see

RANKIN & LEHMAN, Agents. East 2.
or
MATHEWS & MATHEWS, 329 Douglas Bldg.

FOR SALE—

New 7-room bungalow, near Exposition Park, S.W.; modern in every respect; 2 sleeping porches; built-in cabinet and bookcases; fireplace, etc.; large back yard; nice lawn, good basement; garage; 4 blocks from H. S.; in fine neighborhood where prices are advancing rapidly; 15 minutes out. Would consider small house in part payment. Big bargain at $3500; terms easy.

See Mr. Divine,
CUNNINGHAM REALTY COMPANY,
Suite 714 Central Bldg.
Home 60193. Broadway 1982.

FOR SALE—

House—1217 W. Santa Barbara avenue. A delightful home, 8 large rooms, all the latest built-in fixtures, south front. Plenty of shade trees, street car accommodations of the best. Lot 50x234 to alley. High School and ward schools within easy walking distance. Price $5000. Terms.

VAIL & CRANE COMPANY,
Owners.
1026 Story Bldg.

FOR SALE—

New 7-room plastered house, near Exposition Park, near Hoover, S.W.; 15 minutes out; bath, sleeping porch; breakfast room, etc.; nice lawn. Beautiful place. Will sell or trade for acreage near Huntington Park.
$3800.
Easy Terms.
CUNNINGHAM REALTY COMPANY,
Suite 714 Central Bldg.
Home 60193. Broadway 1982.

FOR SALE—NEAR MAIN; CLOSE IN.
$350 CASH.
$35 monthly, including interest.
10-room house and 4-room cottage, furnished (cottage rented $14 month,) on lot 50x125; between 28th and 32nd sts., few doors from Main st.; buildings in fine condition; lawn, shade trees, cement walks, price $4500, with above terms; Realty Dept. 612 Wright & Callender Bldg.
PACIFIC HOME BUILDERS.

FOR SALE — LISTEN, YOU BARGAIN hunters, here is a snap. Will put against anything in city. Walking distance from business part of city; right in swim of southwest; large clean corner; rents for $135 per month; Value of property will enhance double the value in two years. Requires $5500 to swing; balance $8000 can run on mortgage. Property is cheap at $13,500. If you are a speculator or want to double your money here is your chance. Call or address 4261 SOUTH MAIN ST.

FOR SALE—$4500, CUT TO $4000 FOR quick sale, 7-room bungalow, hardwood floors throughout; large east-front lot, furnace, garage, living-room, den, with folding bed, kitchen, dining-room, 3 bedrooms; this is the finest bungalow in Wilshire on Harvard blvd.; close to car, easy terms. Sharp, with CATE & HENDERSON, 202 Mercantile Place.

FOR SALE—
$1700—5-room modern cottage, close.
$3000—8-room modern, Pico Heights.
$2000—5-room modern cottage on Vernon ave., lot 50x130 to alley, fine for stores, $500 down, rest on easy terms.
$1200—4-room house, 50x150 to alley, 27th st., also have other fine buys.
LEUSCHNER & CO., 826 S. Spring st.

FOR SALE—MUST SACRIFICE $300 BELOW value my new modern 6-room bungalow; hardwood floors, all built-in effects, lawn, shed, yard, fenced, southwest, $2700; $150 cash; must sell this week; no agents. Address Owner, D, box 44, TIMES OFFICE.

FOR SALE—LET RENT PAY FOR HOME. I will furnish lot and build anywhere on easy terms. If you WANT A HOME and have a few dollars, see
W. P. REYNOLDS,
418 Mason Operahouse Bldg.
Home 10963. Main 496.

FOR SALE—OWNER MUST SELL HIS modern 6-room story-and-half bungalow, cheap. 428 W. SANTA BARBARA AVE. Take Grand ave. car, off at Figueroa. Phone 29797.

FOR SALE—HOUSES—
WILSHIRE DISTRICT.
Attractive 9-room home, unusually well arranged, built and decorated. Easy for housework, numerous closets, large lawns; lot 60x150, quiet, select, built-up street, 2 blocks from car line. Price $9700. THE McCARTHY COMPANY, Branch Office, 6th and Wilton. 56...

FOR SALE—WANT TO GO NORTH, A beautiful home with three adjoining lots. 6-room bungalow. Further information call ... WEST ...

FOR SALE — A BARGAIN; MODERN 8-room house in Angeleno Heights, lot 50x150, fine view. See owner for terms and inspection. 752 E. KENSINGTON ROAD.

WANTED — PARTIES INTERESTED IN Wilshire district, phone me; will give the best buy in a new 10-room house, 1 block from Wilshire Blvd., if sold in the next 5 days. MACPHERSON INVESTMENT CO., Phone West 4563, Residence West 31.

FOR SALE—$5000. $5000.

OWNER HAS TO SELL AND WE offer you a bargain on a choice Vermont ave. property.

SEE THE LOCATION.

VERMONT AVE., CLOSE TO 23RD ST.

Right there at that good business district, where prices are rapidly increasing. The lot is 45x146, improved with a strictly modern 5-room house; you can move house on rear of lot, where it would rent readily, and then improve with either apartments or stores, and in that location they would rent at good figure before completion, making big income while values increase; great chance for investor or a good home. The property is now carrying a first mortgage of $2500. Owner would take equity in cash or clear lot to raise money.

HOLMES-WALTON CO.,
504-6 GRANT BLDG., 4TH & BROADWAY.

FOR SALE—

FIVE-ROOM
BUNGALOW.

$1950.

CHOICE SOUTHWEST
LOCATION.

$100 CASH AND $20 A MONTH.

INCLUDING INTEREST.

This five-room bungalow is located in one of the best parts of West Washington street—one block from the yellow car line. A first-class place in every respect. The fixtures are novel and of splendid quality. Fine model, well arranged buffet, panel wainscoting, cabinet kitchen. A thoroughly modern place. The lot is 40x140 feet, street work all done. This property is bound to increase in value. Call for further particulars.

WESTERN BUILDING AND
INVESTMENT CO.,
202 West Second street.
Phone 60196. Main 1273.

FOR SALE—

A SNAP.

Fine 6-room house at 4319 Compton ave. Fine lot 50x150. Has its own water, well, windmill and tank. Only $2350, $150 cash, balance in monthly payments.

JACOB STERN,
404 Pacific Electric Bldg.

FOR SALE—DO YOU WANT THE FINEST LOCATION IN LOS ANGELES FOR YOUR HOME? THE NORTHWEST CORNER OF W. ADAMS AND THIRD AVE., OPPOSITE THE MOST BEAUTIFUL HOMES IN THE CITY; LOT 93x160. THE GROUND IS WORTH $200 PER FOOT, AND WILL BE WORTH $500, AS THERE IS VERY LITTLE OF IT; MODERN, 9-ROOM HOUSE, TREES, SHRUBBERY AND FLOWERS; WILL MAKE TERMS; THE PRICE IS $25,000. OWNER, 2501 W. ADAMS ST.

FOR SALE—NEW 5 AND 6-ROOM BUNGALOWS in the southwest. These bungalows are stylish and up-to-date in every way. Sewer, gas, electricity, car line, school, etc., and it will surely pay you to investigate them if you are looking for a home at the right price, location, etc.; price $2650 up. Terms as low as $50 cash, balance $25 per month, including interest.
Phone A8706. J. W. DOLAN CO., Owners,
Bdwy. 4568 209 Grant Bldg.
Branch Office, 54th and Denker ave.

FOR SALE — FURNISHED MODERN 5-room bungalow, large living-room, with beamed ceiling, oak floor, artistic mantel, built-in sideboard and writing desk; furnished in solid weathered oak, back and front lawns, roses and garden; sacrifice price of $3000; must sell at once; small cash payment, rest in monthly installments. 727 W. 59TH ST. Take West 48th st. Grand ave. or Strawberry Park car.

FOR SALE—
CASH PEOPLE ONLY.
SNAP CASH BUY.
CHEAP BUNGALOW.
Our price now $2250. Party interested simply MUST sell $1850 will take it, spot cash, or ½ cash, balance flat loan. 1466 Avery avenue, 4-room cottage, palms, lawn, etc., lot 50x140.
THE M'CARTHY COMPANY,
Main 1302. 261 N. Broadway. A5941.

FOR SALE—A GREAT BARGAIN.
If you can pay $3000 cash and give mortgage for $3000 you can get today the biggest bargain ever known in a 2-story, 8-room, modern, elegant residence, highest class neighborhood, fine view of the mountains. T. WIESENDANGER, room 311, 207 S. Broadway. A3043, Main 3043. Mr. Frye.

FOR SALE—ONE OF THE PRETTIEST BUNGALOWS in the city and a genuine bargain. Plans of this bungalow won the first prize of the Examiner contest. My clients are very anxious to sell and will sacrifice this little beauty at $6500, easy terms. Elegant location. MR. KERBY, with J. M. Ferguson Realty Co. F1941; Broadway 2274. 227 Story Bldg.

FOR SALE—A GREAT SACRIFICE.
If you can pay $900 cash and give mortgage for $1000, you can get a great big bargain in a new 5-room bungalow, large lot, near three car lines, in Hollywood. Biggest sacrifice ever known. T. WIESENDANGER, room 311, 207 S. Broadway. A3043, Main 3043. Mr. Frye.

FOR SALE—NEW 6-ROOM MODERN BUNGALOW, beamed ceilings, paneled walls, built-in bookcases, bins, etc., 2 bedrooms with bath between and 1 large screen sleeping room. Large lot, beautiful location, near 3 car lines and Sunset blvd. This is a bargain at $2500. T. WIESENDANGER, 207 S. Broadway. A3043, Main 3043. Mr. Frye.

FOR SALE—VERMONT SQUARE BEAUTY, 7-room modern, new, tastily decorated, hardwood floors, large lot, we are authorized to sell this at a very low price; owner must be in the East before June 15; this is bona fide and must be acted on at once. Hurry if you want it. CAMPBELL & BARNES, 1607 W. 48th st. Phone 28146, West 1951.

FOR SALE—$4150; CASH $150.
Large, new, 7-room bungalow.
Every convenient feature; outdoor sleeping-room; French doors to patio from dining and breakfast-rooms. Cellar piped. Gas throughout. Built to please the most exacting. Ideal southwest location. OWNER. West 2174.

FOR SALE—BY OWNER, GREAT BARGAIN for quick sale, 6-room modern bungalow, best part southwest, near grammar and High School and University; price $4500; mortgage $2250, terms for equity. See owner, 334 CONSOLIDATED REALTY BLDG., Sixth and Hill sts. Phone Main 1293.

FOR SALE—TO CLOSE AN ESTATE, 2 cottages and 4 50-ft. lots, fronting on Vernon ave. and 42nd st.; price $5000, or will sell separately. Call at 849 E. VERNON AVE., or on C. White Mortimer, administrator of the estate of Emma P. Williams, deceased. 704 International Bank Bldg.

FOR SALE—$6000; BEAUTIFUL 8-ROOM modern home, southwest, hardwood floors, lawn in front and rear, flowers, etc.; see this bargain before you decide; might accept close-in ranch, can assume. GEO. F. MILES, 400-401 Lankershim Bldg. A1729. Main 3760.

FOR SALE—$3500 BUYS ABSOLUTELY THE best bargain in southwest, worth $4000, 6 rooms, everything fine; will sacrifice about $900 worth of nice new furniture, leaving city; must sell; no agents. Come and see it. 2024 WEST 30TH ST. Phone 72932.

FOR SALE— $3250,
$3250, cash only.
Modern bungalow, 6 rooms.
3 bedrooms, large lot, Kingsley Drive, yellow cars.
Main 251. JONES. F8478.
529 Consolidated Realty Bldg., 6th and Hill.

FOR SALE — I AM A BUILDER AND have a bargain. One 6-room bungalow, hardwood floors, cement porch and steps, complete sanitary plumbing, shades and fixtures, gas and electricity, lawn, flowers, shade trees; everything ready for housekeeping. Address N, box 34, TIMES OFFICE.

FOR SALE—FURNISHED 6-ROOM NEW bungalow, strictly modern, beamed ceilings and oak floors, near 3 car lines, for $3600, easy terms if sold in next 10 days. Must be seen to be appreciated. 1033 WEST 51ST PLACE. Phone 30608.

FOR SALE—$250, THE EQUITY ON AN $1800 5-room modern bungalow, screen porch, bath, electricity, good lawn, southwest; leaving city. Washington street car to RIMPAU AVE., north 2 short blocks to Meca st., No. 4000.

FOR SALE—2 NEW 4-ROOM MODERN bungalows, gas, electricity, sewer connections; ready to move in, large lot, good fence. Cheap for cash or easy payments. Come and see them. Owner, 853 EAST 49TH ST.

FOR SALE—BARGAINS IN WILSHIRE district houses, 7 to 9 rooms, $5000 and up. WALTER L. KRUG, 217 Henne Bldg. A3364.

FOR SALE—NICE FOOTHILL HOME large corner, near car line, bearing fruit trees, choice flowers, modern house and basement. Only $3500 cash or exchange. STACY, 304 Fay Bldg.

FOR SALE — MODERN 6-ROOM COTTAGE, lot 50x150; nice close-in home place. 469 CUSTER AVE. Phone Owner, 53787, for terms and inspection.

FOR SALE—
AT GREAT SACRIFICE.
Because of business needs, client offers his elegant modern, new, Arlington Heights residence at $12,500, for which $18,000 has been refused. The real value is shown by the $10,000 mortgage loan, which can be assumed or satisfied by purchaser. There is a 12-room 60x55-foot first-class dwelling, garage, etc., on a 100x145-foot double clean corner. If something up-to-date and well located is desired at less than cost, see PATTEE, Main 525, 10525, or residence 8868.

FOR SALE—NICE HOME, CHEAP.
A 10 PER CENT. INVESTMENT.
IT WILL RENT TO PAY THAT.
This property is priced away below that on either side; lot is 40x130, south front; house has eight large rooms; floors are polished, dining room wainscot, cold closet, buff brick mantel, sewered, nice neighborhood. 227 W. 50th street. Moneta ave. car. This property will rent to pay 10 per cent. on price asked; owner at premises to show you. Further particulars call 23480.

FOR SALE—
PRICE FOR QUICK SALE
$8750.
This is the BIGGEST SNAP in Wilshire section, fine NEW 2-story 8-room residence, EAST front; every known improvement and convenience, including furnace, Ruud heater, shower separate from bath, elegant finish, hardwood floors throughout; garage in rear; beautiful grounds. Would be cheap at $10,000. Owner MUST SELL.
HAMBRIGHT COMPANY,
518 Laughlin Bldg.

FOR SALE—
REAL BARGAIN—BY OWNER.
NOT THE FLIMSY CONTRACT PRODUCT.
Strictly modern residence, 8 rooms, 2 stories, almost new, carefully and substantially built by the day by owner, for a permanent home, having occupied it since completion. Large lot, beautiful grounds, splendid location, close in, highest class neighborhood. Price 15 per cent. less than real value. $1500 cash will handle.
OWNER, 435 I. W. Hellman Bldg.

FOR SALE—BY OWNER NEW AND MODERN 9-room bungalow, has all built-in features, also furnace and Ruud heater, lawn, flowers and trees, beautiful view, fine location. At cost and will let part of the furniture go with house as I am leaving city. Must be sold at once. Place will rent for $45 per month. Good for fine home or investment. Take Griffin ave. car to Ave. 44. Call at 4409 GRIFFIN AVE. Mrs. Worthen.

FOR SALE — NEW 6-ROOM BUNGALOW, large stone porch, $2500; terms. 1565 W. 47TH ST. Pack door open. Owner, West 5914.

CONTRACTORS—
And Builders.

WE BUILD DIRECT FROM OUR OWN lumber yard at first cost.
2 rooms, $75 to $100; 4 rooms, $300.
5 and 6 rooms, modern, $800 to $1200.
See our plans, $1300 to $2000.
We lower all bids, city or country.
Complete free drafting department.
P. J. LEAVER & CO., Contractors, 817 to 821 Higgins Bldg., corner 2nd and Main. A1487; Main 2748.

CONTRACTORS, ATTENTION. I HAVE plans ready for an apartment to be built; want to put four good lots in as part payment; balance in cash; plans and specifications can be had at 283 DOUGLAS BLDG. Nathan Landeberg.

SEE ANGELUS DRAFTING CO. FOR plans and specifications of bungalows; two-story residences, flats, apartments, etc. 831 HIGGINS BLDG., corner Second and Main. A1487; Main 2748.

H. SORRELL, CEMENT AND SEWER CONtractor. PHONE 25183.

FOR SALE—
City Lots and Lands.

FOR SALE—

BELVEDERE LOTS.

Closing
Out the last few
at $550,
$10 cash. $10 per month.

For an investment there is nothing better on the market. Put your savings into one of these lots and watch them grow. VALUES ABSOLUTELY GUARANTEED.
Call and I will show you the lots. Close in; 5c fare; well built up.

See W. E. JONES,
with
JANSS INVESTMENT COMPANY,
320-335 Pacific Electric Bldg.
Home 10345. 6th and Main. Bdwy. 2468.

FOR SALE—
RENT PAYERS READ CAREFULLY.
I am looking for the man who really wants a home and is willing to make an effort to save his money. I will sell you a desirable lot for $5 cash and $10 monthly, and as soon as you have paid in $300, I can build you a home to your order and you can pay balance monthly same as rent. I have lots within 2 blocks Eagle Rock car barns.
On beautiful Mount Washington Drive.
In La Prada Park, on Eagle Rock avenue.
On West 27th street near Arlington.
On McKinly street; also on Lander street between East Jefferson and East 27th.
On Normandie avenue between 1st and 2nd.
On New York boulevard and Branch street.
W. P. REYNOLDS,
Mason Operahouse. Home 10963, Main 496.

FOR SALE—A FINE LOT, 50x163, ON PASADENA SHORT LINE. GAS AND WATER. CEMENT WALKS AND STREET WORK. A BARGAIN AT $450; EASY TERMS. CALL MAIN 4686, OR TAKE EL MOLINO CAR TO HORNBROOK AVE. SEE AGENT.

FOR SALE—
A CHOICE CLOSE-IN CORNER
FOR FLATS.
We offer on West Third st., 8 MINUTES WALK from Broadway, 50x100, the best little corner for flats to be found; BIG DEMAND by renters and price only $5000. THIS IS A POSITIVE snap; $90,000 apartment house now building within one block.
HAMBRIGHT COMPANY,
518 Laughlin Bldg.

FOR SALE—LOTS.
IF YOU ARE GOING TO BUILD AND WANT A BARGAIN IN A BUILDING LOT AT $600,
PHONE MAIN 4686.

FOR SALE—$800.
NOW DON'T WAIT!
ONLY ONE LOT LEFT!
Only ½ block north of Jefferson; West Jefferson car is being extended right now to run close. Dandy bungalows building rapidly here.
ALEXANDER, 539 Central Bldg., 8th & Main.

FOR SALE—
PLEASANT TERMS.
Lots in Van Ness Avenue Square, directly adjoining the one million dollar Windsor Square Tract, 2 blocks north of Wilshire Blvd., between Wilton Place and Norton ave. See agent, H. J. O. POHL, on tract or Phone 56309.
THE M'CARTHY CO.

FOR SALE—BOYLSTON HEIGHTS TRACT, high, sightly lots at $1500 and up; finest view in this city; walking distance; 5 new bungalows building. Call and let us show you this beautiful tract at once. T. WIESENDANGER, Room 311, 207 South Broadway. A3043, Main 3043. MR. FRYE.

FOR SALE—
GREAT WILSHIRE SACRIFICE.
60-foot, east front, Ardmore, 350 feet off Wilshire, fine homes both sides, good as a 70-foot, 4 ft. above grade, level, gas; cheap at $70 per foot. Now only $3600.
ARTHUR W. KINNEY CO.,
A5242. 508 Trust & Savings Bldg. Main 3233.

FOR SALE—
$1725—HERE'S A BONA FIDE SNAP—$1725.
Oxford blvd. at Third st., size 50x157. For investment this will positively assure you a profit, or for a home the location is ideal.
ARTHUR W. KINNEY CO.,
A5242. 508 Trust & Savings Bldg. Main 3233.

FOR SALE—A DANDY IN PASADENA. 67x153, Cypress ave. near finest part of Pasadena, cheapest big lot there; only $800 cash. OWNER. F1095.

FOR SALE — REAL BARGAIN; LOT 35, Rose Hill, in the city limits, only ½ block from car, 40x150. See what others are asking and you will buy this for $600. OWNER, 600 Union Trust Bldg.

FOR SALE — FINE LARGE LOT, 60x165, east side, Normandie, just south Santa Monica avenue; Colegrove car. Cheaper than a snap; $1000 cash. OWNER, 600 Union Trust Bldg. F1095.

FOR SALE—LET RENT PAY FOR HOME; will furnish lot and build anywhere on easy terms. If you WANT A HOME and have a few dollars see W. P. REYNOLDS, 418 Mason Operahouse Bldg. Home 10963; Main 496.

FOR SALE — 75 FEET ON 21ST STREET near Western; fine residence location; 40 feet on San Pedro near Jefferson, good rental territory. Both snaps for cash or half cash. JOHNSON. F7091, Broadway 1833.

FOR SALE—50-FOOT, 48TH NEAR COMPTON, mortgage $300. Want cash offer for equity; force sale. JAMES THOMPSON INV. CO., 426 Mason Bldg. Broadway 1074.

FOR SALE — LOTS, TWENTY MINUTES from center city; $300; $75 cash, balance $10 monthly and interest. D. S. DE VAN. A1492. 501 Bradbury Bldg.

FOR SALE—NORTHWEST CORNER VERnon and Alameda street, 57x103; price for immediate sale, $900. Apply 639 CENTRAL AVE.

FOR SALE—A LOT FOR $750, 50x135, 1½ blocks from Hollywood blvd., 15 minutes from courthouse; the best building spot in East Hollywood for the money. You to be judge. PHONE 56347.

FOR SALE—

BUY YOUR HOME

WHERE

IT WILL INCREASE

EVERY DAY IN VALUE.

BUY IT IN

RAMONA ACRES.

In the beautiful San Gabriel Valley. Perfect soil with no adobe, alkali or hardpan, where you can raise your own garden and fruit with perfect results. Ramona Acres also offers excellent opportunities for chicken raising. Beautiful homes here with every city convenience including gas, water, sidewalks, curbs, tree lined parkways. Just six miles from the City Hall. 20 minutes by car.

$750 AND UP PER ACRE.

EASY TERMS.

TO GO—Take car marked "Covina Line" in the Pacific Electric Building or anywhere on Main street to First, and get off at Garfield ave. Salesman will meet you there to show the property. Or come to this office for free transportation. Our tract agent is on the property from 8:50 a.m. until arrival of the car leaving city at 4:10 p.m.

FABLING & HANNIGAN,
Selling Agents,
with
JANSS INVESTMENT COMPANY,
320-335 Pacific Electric Bldg.
Home 10345. 6th and Main. Bdwy. 2468.

FOR SALE—

BUY A LOT NOW

ON THE

BOYLE HEIGHTS

EAST FIRST STREET

STEPHENSON AVENUE

CAR LINES.

These lots are bound to increase in value in a few months; 5c car fare; yellow cars; 20 minutes' ride from Main street.

Streets graded, curbs and cement sidewalks are in, gas, water, electricity on tract, near large school and good stores, located on car line and two to three blocks from car.

All lots are on high ground, commanding a view for miles in all directions. $800 to $1500 building restrictions on some streets with privilege of erecting temporary buildings on other streets. Fine soil for raising vegetables and chickens.

SOME OF OUR
GOOD BUYS IN LOTS.
45x175 feet, $525, $15 down, $7.50 per mo.
50x152 feet, $525, $15 down, $7.50 per mo.
50x205 feet, $650, $15 down, $7.50 per mo.
50x150 feet, $600, $15 down, $7.50 per mo.
100x170 feet, $950, $20 down, 15.00 per mo.
150x150 feet, 1875, $45 down, 22.50 per mo.
And many others at all prices.

We have sold thousands of lots in this district but these are the best we have ever offered for sale.

And remember when you buy from us you are dealing with a reliable company. Come in and talk it over with me.

See R. E. FORD,
with
JANSS INVESTMENT COMPANY,
320-335 Pacific Electric Bldg.,
Home 10345. 6th and Main. Bdwy. 2468.

FOR SALE—

THIS

50x150 LOT

MUST GO AT $650

IN THE

NEXT FEW DAYS

Only two blocks from car line, with splendid high elevation commanding a splendid view. Street work all done, gas and electricity. $15 down and $7.50 a month. Take an East First st. car to corner of Blanchard and Gage and see

F. M. BARKER
41456.

FOR SALE—

I have one enormous lot bordering on the northern city limits, just 17 minutes from center of city on Glendale line. It is 95 feet front, 178 feet on one side, 192 feet on the other one, and runs to a rear width of 36 feet, or an area of 11,748 square feet; almost equal to two 50x150 ft. lots, for only
$800

AND it is on a paved street; has gas, electricity, telephone, pure mountain water, school (three minutes' walk) stores, churches, finest of car service, and last, but not least, is in the middle of the most beautiful country you ever saw. I will sell it for $80 cash and $16 per month. Think of that price. It is equivalent to $400 for 50x150 feet, and there isn't such a lot in the entire district for less than $750.

Think of the chickens you can keep, and the garden, and with it all, fine neighbors, in a restricted neighborhood. See
R. C. LEWIS.
342 S. Spring st.
Main 6661 Phones Home 10685.

FOR SALE—
THINK WHAT YOU
COULD DO WITH THIS
BIG LOT! 72x300.
$350; $10 CASH, $10 MONTHLY.
Here's a great big lot that's a real bargain for somebody. A frontage of 72 feet and a depth of 300, more than twice the size of the ordinary lot. Think what a fine home place you could build up on it, with your garden and chickens! You can make a revenue producer of a lot like this. It's well located and easy to get to—only 17 minutes away on the best car line. The soil is a garden loam, with abundant water delivered in large steel mains. Pay $10 cash and $10 monthly—you can easily manage that. In fact, this lot will make you a profit by its steadily increasing value, even if you let it lie undeveloped. Come in and get full details.
EMIL FIRTH,
319 W. Fourth st., Bet. Broadway & Hill.
"You're Safe at Firth's."
Home A5105. Main 2542.

FOR SALE—HOLLYWOOD.
We have some of the finest lots in the best localities in Hollywood. $3000 to $3600. Very easy terms.
CUNNINGHAM REALTY COMPANY,
Suite 714 Central Bldg.
Home 60193. Broadway 1982.

FOR SALE—7 LOTS FOR $2000 LESS THAN real value, corner 56th and San Pedro, cleanest side, excellent for store and bungalows, 40 and 43 ft. wide; with houses put on, would sell well immediately. Telephone OWNER. F3473.

FOR SALE—
$3250—PICO STREET—$3250.
50-foot, south front lot, just east of Bronson street. Nearly $1000 under value.
FRED W. PEARSON,
220 American Bank Building. A2388.

FOR SALE—4 OR 7 LOTS REDUCED. MUST have cash, highest bidder get them quickly. Corner 56th and San Pedro, 1 block from Main street, near Huntington car shops, fine for store, and bungalows. PHONE OWNER. F3473.

FOR SALE—LOT 45x135, EAST FRONT near 53rd street and Hooper, $750; $50 down, $10 month. Call 4700 CENTRAL AVE.

FOR SALE—THE S.E. COR. SIXTH AVE. and Grant st., Arlington Heights; $1750 net. J. W. LOGAN, owner, 625 West 41st Drive.

FOR SALE—50 BY 135, NORTH FRONT, 200 feet west of Moneta ave., on 49th st. Owner, 251 W. 53RD ST. Phone 23560.

FOR SALE—
Acreage for Subdivision.

FOR SALE—
CHOICE SIXTY ACRES,
RIPE FOR SUBDIVISION,
FRONTING 1320 FEET ON ELECTRIC CAR LINE, BETWEEN CITY AND BEACH.
25 PER CENT. PROFIT IN 90 DAYS.
SEE MR. FARISH,
MINES & FARISH,
323 S. HILL ST.

FOR SALE—$8000.
2 acres, on a corner, Wilshire.
Buy acreage to make money.
Here's a future fortune for you.
ALEXANDER, 539 Central Bldg., 8th & Main.

FOR SALE—
Business Property.

FOR SALE—

We can offer a corner on East Ninth street, within one block of Central, which is the greatest bargain on the east side.

There is a mortgage on the property due in one year, and the owner must get some cash for his equity. This is a wonderful opportunity to pick up a bargain.
See
J. W. WILKINSON,
With W. M. GARLAND & CO.,
324 Pacific Electric Bldg.

FOR SALE—CENTRAL AVENUE BARGAIN, 232 feet, one whole block, on east side of Central avenue, from 16th to 17th sts., with alley. Splendid for laundry, garage, stores or other business, and as this property is in fact for sale at a low price, some one will get a great bargain, as I intend to sell.
FRANK A. KELLY, Owner,
A1802. 617 Citizens Nat'l. Bank Bldg.

FOR SALE — 25 FEET ON GLADYS AVE., between Fifth and Sixth sts., for a few days at a price far below market. This is close in and a fine investment. PHONE 24385.

FOR SALE—TEMPLE STREET SEMI-BUSINESS income property, ripe for improvement, 50 feet front; only $5000; great bargain. RIGBY, 1052 Temple.

FOR SALE—
Real Estate, Miscellaneous.

FOR SALE—
TO OWNERS.
If your property is a good trade or a bargain, list it with us. We will advertise it and find a buyer.
CUNNINGHAM REALTY COMPANY,
Suite 714 Central Bldg.
Home 60193. Broadway 1982.

FOR SALE—
TO OWNERS.
We have two customers who want 5-acre orange groves.
CUNNINGHAM REALTY COMPANY,
Suite 714 Central Bldg.
Home 60193. Broadway 1982.

FOR SALE—
Income Property.

FOR SALE — A NEW 36-ROOM APARTMENT house, on West Eighth street, divided into 15 apartments. Has folding bed, kitchen, bath, toilet, hot water in every apartment. Property of an estate. Court has ordered it sold. See ADMINISTRATOR for particulars and make a bid. HENRY GREENAWALT, Administrator, 653 Pacific Electric Bldg.

FOR SALE—INCOME PROPERTY, CLOSE IN on Figueroa street, (A corner.) Brick apartments, class C, fireproof, new, modern, lot 120x153. Rents $11,000 year. If you have the cash, I will give a big bargain. Write OWNER, 820 W. First street.

FOR SALE—A FINE INCOME PROPERTY, Class B, brick building, 5 stories, 7 apartments, with private baths, income $300 per month, lot 137x125, if you have the cash I will give you a bargain. Buyer phone OWNER. 24298 West 1475.

FOR SALE—WILL PAY YOU TO INVESTIGATE this; I can sell you a two 4-room flat house, which rents for $24 per month; price $1800 if taken at once. Get on El Molino car on Main st., get off at Bairdstown. See L. BAIRD.

FOR SALE—
Suburban Property.

FOR SALE—
VAN NUYS
and
LANKERSHIM
LAND
with
FREE WATER.
SANDY LOAM SOIL.
$150, $250, $350
PER ACRE.
Easy Terms.
Free water piped to every foot of the land.

Go out and see this water and complete water system for yourself, then you will be convinced it is one of the best and most complete plants in the country.

Never before has there been, and probably never again will there be here, near Los Angeles, so good an opportunity for a safe and profitable investment, upon either a large or small scale, as is presented just now by our Lankershim land tract, in the famous San Fernando valley's richest, sunniest and most fertile land for chicken ranches, orchards and alfalfa.

Independence, happiness and moderate wealth will be given to the hundreds of farmers that will become owners and occupants of the little farms and gardens that range in area from 2½ and 5 to 10 acres. Whether they have much or little money, there is not, and cannot be, any question about the fertility of this tract, nor the possibility of supplying water to make it supremely productive. There is not and cannot be any question about transportation, for here we have the new electric car line from Hollywood, also two lines on the Southern Pacific.

COME TO OUR OFFICE AND GO OUT WITH US. EXCURSIONS DAILY.
PATTON & LONGLEY
PATTON & LONGLEY
COMPANY,
COMPANY,
330 SOUTH HILL STREET.
A3318. MAIN 6773.

FOR SALE—

VAN NUYS.

VAN NUYS.

The town the new electric street car line is building to.

GREAT BUSINESS OPPORTUNITIES.

WONDERFUL ACTIVITIES.

IDEAL HOME SITES.

Liberal discounts to those who build. Take advantage of them.

This is the investment of the day for those who wish rich returns from a broad and safe foundation.

DAILY AUTO EXCURSIONS.

Autos leave 319 South Hill street daily, including Sunday at 9 a.m. and 2 p.m.

W. P. WHITSETT, SALES MANAGER,

319 South Hill street.
Home F2389. Sunset Broadway 3525.

FOR SALE — $700 BUYS FINE LEVEL LOT, 50x150, WITH STREET WORK, CEMENT WALKS, CURBS, TREES AND PALMS, GAS AND WATER, IN NEWTON PARK; ON THE PASADENA SHORT LINE, ONE MILE FROM LOS ANGELES CITY LINE.
PHONE MAIN 4686.
TAKE EL MOLINO CAR TO HORNBROOK AVE.

FOR SALE—EXCELLENT BUY, FINEST FOR dairy and subdivision, $40,000. 80 acres all in alfalfa, close to car line, 10 miles from Los Angeles.
$26,000—45 acres all in alfalfa, no irrigating, best soil, large frontage on county road; 8-room modern house; cows, horses, all farm implements, 10 miles from Los Angeles.
$11,000—20 acres all in alfalfa, finest soil on car line; promising place; 6-room house, barn, 10 miles from Los Angeles.
These places must be seen to be appreciated. LEUSCHNER & CO., 826 S. Spring st.

FOR SALE—VERY DESIRABLE BUNGALOW, 604 Jackson st. Built by owner for home; excellent locality; many special features. Address BOX "C", Alhambra.

FOR SALE—CLOSE IN ON LONG BEACH steam line; 2 acres improved with 6-room house, barn, fruit trees, water; also 2½ acres with 5-rooms, cash or terms. HICKS, 217 Delta Bldg.

FOR SALE — SUBIRRIGATED TEN-ACRE ranch, ten miles east of Los Angeles, now planted to estimated 200 tons crop tomatoes. For particulars, Phone BOYLE 340.

Monrovia.

FOR SALE — EXTREMELY HIGH-CLASS five-room bungalow. Oak floors, big plate-glass view window, cement porch with massive brick columns, sewing pergola, elaborate fixtures, brass hardware. Lot 65 ft. front. Lawn, roses, etc. Convenient to cars. Good $4500 value. Owner wants cash, will sacrifice at $3300. A loan can be arranged if desired. See at once THE MACINTYRE COMPANY, 318-319 Pacific Electric Bldg., Los Angeles.

FOR SALE — ANOTHER PRETTY "COZY-Craft" bungalow, with extra large porch, facing beautiful mountain view. All modern features. 60-ft. lot. Five rooms. Popular low roof lines. Price $2750. Terms, $300 down, balance $25 per month. See THE MACINTYRE COMPANY, 318-319 Pacific Electric Bldg., Los Angeles.

FOR SALE—
Suburban Property.

Willowbrook.

FOR SALE — EXCHANGE, OR RENT; houses, lots and acreage; acreage, $750; half acre, $400; terms; this is a good place for chickens; plenty of water, good school, churches, stores; take Long Beach car, at Sixth and Main, 18 minutes to Willowbrook. H. GRANT.

Pasadena.

FOR SALE — INCOME PROPERTY; STORE building, renting for $70 a month; bargain; 11 per cent. income. Inquire of OWNER, P. O. Box 2125, Station A, Pasadena, Cal.

FOR SALE—MODERN SIX-ROOM COTTAGE, large lot, bearing fruit trees, garage. Phone MAIN 2337. DAVIDSON, Douglas Bldg.

San Gabriel.

FOR SALE—8 OAK TREES ON CORNER lot, 175x300 feet, and 9-room house with 2 baths. Ideal home for summer and winter. Charming surroundings. See PURCELL & TAPPAN, San Gabriel, opposite Mission.

Glendora.

FOR SALE—GLENDORA.
30 acres, 20 improved, fine water right, 1000 citrus, 400 deciduous, good house, barn, team, wagon, chickens, shade trees, $17,000; take trade $5000 city property; also 300 acres fine alfalfa land in San Joaquin Valley, near Santa Fe R.R., $45.00 an acre, land adjacent improved. E. E. G., Glendora, Owner Phone 3122.

Glendale.

FOR SALE—THE CHOICEST, MONEY MAKING LANDS in 5, 10, 20, 40-acre lots on easy terms, can be secured from us. Let us show you the famous "Van Nuys and Lankershim Lands." See PARKER & STERNBERG, selling agents, 310 Brand Blvd., Glendale, Cal.

FOR SALE—TEN ACRES FOR $1600, NEAR Glendale car. Half tillable. Beautiful building site. 804 MAJESTIC BLDG. 60677.

HOLLYWOOD—
For Sale, Exchange or Rent.

FOR SALE — $7500, OR RENT FURNISHED $50. Elegant 9-room story and half bungalow. Large rooms, hardwood floors, beamed ceilings, reception hall, den, conservatory sleeping porches and bath. Beautiful garden. Lot 63x232, half block from car line. Owner leaving State. 127 S. LA BREA AVE. Must be seen to be appreciated.

FOR SALE — HOLLYWOOD PROPERTY only. We live there and know values. Call for free maps and folders. C. H. LIPPINCOTT & CO., 611 Fay Bldg., Los Angeles. F8766, Broadway 433. Hollywood Branch Office opposite De Longpre's (east.)

FOR SALE—BEST BUNGALOW BUYS ALL over Hollywood, one special bargain; north of boulevard; cement porch, latest improvements, only $3500. STACY, 304 Fay Bldg.

FOR SALE—BY OWNER, SAVE COMMISSION, fine residence in Hollywood. Take good lot or automobile as part first payment. Phone 59880.

FOR SALE—$6000; 9-ROOM HOUSE, 217 N. Normandie, Hollywood; lot 60x175. Phone WEST 4765.

FOR SALE—
Beach Property.

FOR SALE—BEACH PROPERTY; MODERN, 8-room, 2-story house, four porches, high-class restricted district, completely furnished; 18-foot gasoline launch; entire property in good condition and first-class in every particular; offered at enormous sacrifice. Owner, 300 PANTAGES THEATER BLDG. A1228. Main 1239.

FOR SALE—NEW 6-ROOM HOUSE; PLASTERED; 2 baths; strand, Alamitos Bay, $3600, $250 cash, $30 per month. Owner 1250 S. FLOWER ST., Los Angeles or CAPT. WALTON, Pier ave., Alamitos Bay.

FOR SALE—$1700; OWNER MUST SACrifice, close-in lot, San Pedro, only requires $300 cash and assume bank loans for balance. Be quick. STACY, 304 Fay Bldg.

FOR SALE—50-FT. LOT, 3 HOUSES, GOOD income, only three blocks from Pier avenue. Price $5500, $2500 cash, balance terms to suit. Call at 2627 MAIN ST., Santa Monica.

FOR SALE—ONLY $400 CASH. YOU CAN'T beat it; lot 16, Venice Blvd. Tract; one block to short line car. On boulevard. Owner, MAIN 636.

Venice.

FOR SALE—OR EXCHANGE—ONE OF THE best lots between Ocean Park and Venice, west of Trolley Way. Ideal location for apartment building. Address N, box 6, TIMES OFFICE.

Ocean Park.

FOR SALE—ON DUDLEY AVE., OCEAN Park, 7-room furnished cottage, price $3500; no trade considered; this offer open few days only. Inquire 406 STORY BLDG. Phone A1617.

FOR SALE—SNAP, $2250, FOR 5 DAYS ONLY; modern house, barn, 50x100; Third st. near Fremont. JAMES THOMPSON INV. CO., 426 Mason Bldg.

FOR SALE—2 NEW MODERN BUNGALOWS with furniture, gas, electricity, lot 40 by 135; 4 blocks from ocean. Price $2350, $350 down, $20 a month. BOX 413, Venice.

TO LET—SIX-ROOM COTTAGE, NICELY furnished, special price for June, July, August, September. 21 SUNSET AVE., or C. R. Hixon, 541 S. Broadway.

Long Beach.

FOR SALE—AT 26 DESCANSO AVENUE, 8 room modern house, by owner; a great bargain; half block from ocean; also a corner lot adjoining this property. 1282 WEST 30TH STREET, Los Angeles. B. L. Liveson.

FOR SALE—AM MAKING A CHANGE AND will sell some Long Beach property, improved and vacant at from $500 to $5500. T. C. CHAPMAN, Room 400 Severance Bldg., 6th and Main. P.O. address, Monrovia.

Wilmington.

FOR SALE—WANTED FAIR OFFER, CASH for lot 11, Block B, Canal Street Tract. W. R. HARPER, Alhambra.

Hermosa.

FOR SALE—
HERMOSA BEACH.
Bargain if taken soon — easy terms — SHAKESPEARE BEACH, near electric cars and ocean front; 6-room modern house, furnished, will accommodate eight or more conveniently. This is a bargain waiting for someone. For particulars, address P.O. BOX 455.

FOR SALE—LOOK AT MY BARGAINS FOR beach lots and acreage before buying at Hermosa and Manhattan; easy terms. B. H. HISS, 32 Santa Fe ave., Hermosa Beach.

FOR SALE—
Country Property.

FOR SALE—ORANGES, 500 MILES NORTH of Los Angeles, ripen six weeks earlier. When this fact becomes known, and the quality of our land and the fruit it raises is shown, our orange land will be worth three times its present value. It will cost you only a post card to find out all about the future center of the citrus fruit industry. Address NORTH CALIFORNIA REAL ESTATE CO., Oroville, Cal.

FOR SALE—FINE ALFALFA RANCH, FIVE miles out on two car lines, 30 acres in all, crop sold on ground, paying 15 per cent. on investment. Ground farther out sells for $1500 per acre. Price $650 for quick sale. $12,000 cash. Lots will be selling for more soon. Address EE, box 76, TIMES OFFICE.

FOR SALE — TEN ACRES OF GOOD LAND in the city of Oceanside, four minutes from postoffice, schools, banks, churches. Price $2350 if taken immediately. Curbed, oiled and street work completed up to the property. Address GEORGE HUMPHRIES, Sierra Madre, Cal.

FOR SALE—BEAUTIFUL LA HABRA VALley, 20-acre home place, walnuts and variety of fruits; modern 5-room house, bath and toilet, barn, chicken corrals, etc.; horses and farm implements and machinery, go with place. Might consider a modern bungalow to $3500 as part payment; $700 per acre. THOS. B. WATSON, 353 West 42nd.

FOR SALE — SCHOOL LAND RELINquishments are no trouble or expense, unnecessary to live on or work them; have one of 40 acres; also one of 80 acres, that will increase in value twenty times above what I ask for them; near fine cantaloupe country. Address F, box 286, TIMES BRANCH OFFICE.

FOR SALE—STOCK RANCHES, 2200 ACRES special. North California, 200 is choice, improved fruit, alfalfa, $6.50 per acre. Terms. Also 4000 to 12,000 acres stock and ranch propositions. Terms. B. F. ARNOLD, 214 Higgins Bldg. A1560.

FOR SALE — HAVE JUST RETURNED from my ranch, no better in the State; there are two sections near me, equally as good; for $1 per acre will put you on it; near railroad; good market; no alkali, abundance of fine water. Address FF, box 213, TIMES BRANCH OFFICE.

FOR SALE—2800 ACRES AT $12 PER ACRE, including 3000 miner's inches of water right; land will produce fruit, cereals, vegetables, alfalfa, etc.; especially adapted for colonizing. Phone Home A1057, or write EY, box 122, TIMES OFFICE.

FOR SALE — 3-4 MILES FROM INDIO, 120-acre ranch, 4-room house and out-buildings, 2 7-inch wells, pumping plant, soft cold water in abundance; owner needs the money and will sacrifice. For particulars see W. F. MENCHE CO., 714 Story Bldg.

FOR SALE—15 ACRES SUGAR BEET LAND for sale cheap. Address N, box 366, TIMES OFFICE.

Classified Liners.

FOR SALE— Country Property.

... level rich land, near Huntington P. E., 15 minutes from Main ... fare. Owner left the State; ... Worth easily $1500. —$700— ... CUNNINGHAM REALTY COMPANY, Suite 714 Central Bldg. Broadway 1982.

Mexico. MEXICAN LAND. I HAVE 3 ... of 10,000, 25,000 and 37,000 ... of the rich bottom lands, near ... Sonora, Mexico. Will sell one at ... years ago in order to pay for ... land can not be duplicated for ... Address E, box 252, ... BRANCH OFFICE.

Santa Cruz. ... RANCHES, HOMES, ACRE- ... DAVID L. WILSON, Santa ...

Placentia. TWO TO FIVE-ACRE LOTS, ... land at Placentia. Plenty cheap ... Quarter cash. H. W. ... Trust & Savings Bldg., Sixth ...

SAN JOAQUIN VALLEY— ... ALFALFA LAND. ... ACRES, ... of the San Joaquin Valley; ... development, and close to ... is level and will double in ... few years; want city income ... CHAPIN, with ... PORT COMPANY, ... Central Bldg. Sunset Main 4782.

... ACRES, MADERA COUNTY; ... station, on the main road ... Valley, where all the big teams ... a nice little stock ranch, an ... for some one; a snap for ... balance easy. J. R. HAR... WAY REALTY CO., 319 O. T.

CHOICE ALFALFA AND OR- ... Tulare county, in large and ... R. W. WISE, 404 Central

ALFALFA lands, best alfalfa, dairy ... in the State; $50 per acre ... E. D. COWAN, 341 Mason ... Los Angeles, Cal.

... VALLEY— ... PFAFFENBERGER FOR COA- ... lands. Free booklet map. 432 ... Phone Main 1270. Don't ... town site sale at acreage ... per acre.

RIVER LANDS—

FOR SALE— Lemon and Orange Grove

FOR SALE—

REAL ORANGE LAND
—at—
HIGHGROVE,
—near—
RIVERSIDE.

5 and 10-acre tracts adjoining the famous CHASE GROVE, with abundance of water piped to the land. $300 per acre. TERMS.

HIGH—SIGHTLY—FROSTLESS.

H. E. COVERT & CO.,
502 Trust & Savings Bldg.
Broadway 1016. A2812.

FOR SALE—
FINE GROVE.
Corona, on Magnolia Drive; 10 acres, 6½ acres navels, 3½ lemons; trees 10 years old, fine condition; frostless; fine soil; 20 shares water stock. Lemon picking for June amounted to $500; Riverside line will run by place. Corona just on verge of great increased activity.
$12,000.
Will sell any part of this ten acres and accept Los Angeles property in part payment. Terms easy.
CUNNINGHAM REALTY COMPANY,
Suite 714 Central Bldg.
Home 60193. Broadway 1982.

FOR SALE — 16 ACRES ORANGES, LEMONS and olives, one hour's ride from Los Angeles; best soil in frostless belt; trees 15 years old, in perfect condition; net yearly income over $6000. It has cost over $16,000 and years of toil to bring this grove to its present high standard; splendid opportunity for one of means to reap profits and pleasures without the waiting; $17,000; $6000 cash, balance terms. Address N, box 51, TIMES OFFICE.

FOR SALE—
SYNDICATE FORMING,
400 acres of the choicest land for lemons and Valencias in famous La Verne district; will put in my share with you. You can get in with $50,000 or more, only want $50,000 more.
See RANDALL,
with JACOB STERN,
404 Pacific Electric Bldg.
Sixth and Main sts.

FOR SALE—ORANGE GROVE. $8750. 10 acres of 13-year-old trees, Washington navels, 2 1-4 miles east of Porterville, near school; branch line of S. P. ½ mile from property. Fertilized, plowed and cultivated for this season. Plenty of good water. Crop in November; satisfactory reasons for selling. Interested parties write to owner, GEO. F. DRAKE, Fresno, Cal.

FOR SALE— Poultry Ranches.

FOR SALE—
5-ACRE TRACTS
FINE FOR
CHICKEN RANCHES.
Fine soil, will raise anything grown in Southern California. Directly on Santa Ana electric line at Moody station.
Only $1750.
JACOB STERN,
404 Pacific Electric Bldg.

FOR SALE—
1¼ acres, level, rich land, near Huntington Park, on P. E., 15 minutes from Main st., 5c car fare. Owner left the State, anxious to sell. Worth easily $1500.
$700.
CUNNINGHAM REALTY COMPANY,
Suite 714 Central Bldg.
Home 60193. Broadway 1982.

FOR SALE—IN ALHAMBRA; NEW 5-ROOM modern bungalow, extra well finished, fronting east; lot 190x200 feet, corner; splendid view and a fine place to raise chickens and vegetables; it's a place well worth to see. The price is only $3250; $1000 cash, balance to suit.
MYREN & CO.,
310 Trust & Savings Bldg.,
Tel. Broadway 1388. 6th and Spring.

FOR SALE — BEAUTIFUL SAN GABRIEL Valley, 1 to 10 acres. Poultry and orange ranches, improved and unimproved, on electric car line. Abundance of water. Small payment down and terms can be arranged. J. W. PINNEY, room 6, Orpheum Theater Bldg., 227 S. Spring st.

FOR SALE—LAWNDALE MODEL POULTRY farm, corner acre, equipped for poultry and stocked with thoroughbred stock; will sell at sacrifice. MRS. L. S. HOWE, owner. Take Redondo via Inglewood car, get off at Lawndale.

HOTELS—ROOMING-HOUSES— For Sale, Lease, Exchange, Wanted.

FOR SALE—OR EXCHANGE—SEE MY BARGAINS.

Apartment house, new, 38 rooms	$5500
10-room corner, transient	$1400
21-room corner, payments, clears $150	$1275
24-room new brick, bargain, payments	$1250
32-room apartments, clears $200	$3500
40-room, long lease, will sell to a Jap	$3000
42-room, near Fifth and Main	$3500
28 rooms, near 3rd and Hill, transient	$3200
42-room, new, modern, steam, hot water	$6300

See DECKER FOR BARGAINS AND TRADES.

138 rooms, modern, bargain	$5500
Flat, 6 rooms and bath, fine	$350
125-room, corner, cheap rent	$10,500
Boarding house, 11 rooms	$700
20-room, very good, $600 cash, bal. pay.	$1500
85 bungalows, lots and cottages for exchange.	
72-room house, at Venice, the best	$6000
42-room house, at Long Beach	$5000
Exchange—20 acres improved, for hotel	$6500

3000 places for sale and exchange. See DECKER, 452½ S. Bdwy. F3228, Main 4177.

FOR SALE—10-ROOM HOUSE, ON S. OLIVE, close in; newly furnished; rent $50; can net nice income each month. Owner must sell at once. A rare opportunity for somebody. Furniture practically new and in good condition.
$600.
Act quick.
See Mr. Divine,
CUNNINGHAM REALTY COMPANY,
Suite 714 Central Bldg.
Home 60193. Broadway 1982.

FOR SALE—FURNITURE AND LEASE OF 40-room modern apartment house, two and three-room apartments, with private baths, steam heat, hot and cold water; direct phones; all large outside rooms; beautifully furnished throughout and in excellent condition; almost new; choice location, west side; select tenants; always filled and making big profits. Owner has other business; will give some one a big bargain; easy terms. See DAVIS & RYDER, 452½ S. Broadway.

FOR SALE—SPECIAL BARGAINS—
30 rooms, modern, west side; lease, $3000.
22 rooms, west side, cheap, $1250.
81-room apartment, close in, $2850.
We have a very good list, all sizes and prices. Would be pleased to show you. Open evenings. F. N. WALKER, 621 West 6th. F7582. Main 3668.

FOR SALE — $900; 23 ROOMS, WELL FURnished, west side; rent only $65; 2 years' lease.

$2000 EQUITY IN 40 ROOMS.
Good transient. Trade for real estate. Money maker.
CITY REALTY CO., 728 Story Bldg.

WANTED—TO MANAGE FOR THE OWNER or lease a furnished apartment house or rooming-house of about 15 to 20 rooms, by an eastern lady, experienced. State terms and location. Address E, box 264, TIMES BRANCH OFFICE.

FOR SALE — BARGAIN; ROOMING-HOUSE, 11 rooms, furnished, first class, cost $2000; I leave for Europe; all $1000; one-year lease; rent $50 month. Call mornings, 9 to 11 a.m., 126½ N. SPRING ST.

OWNER CAN GET CASH TRADE FROM our client, for paying rooming house; might assume. See BEACH & MONROE, 604 Chamber of Commerce, A5627, M. 5661.

FOR SALE—BY OWNER, FURNITURE AND 1-year lease in newly-built apartment-house, CHEAP. 316 N. BUNKER HILL.

WANTED — APT. HOUSE 40 TO 50 ROOMS. Have automobile, diamonds and cash to exchange. What have you? Address FF, box 10, TIMES OFFICE.

WANTED — TO LEASE 75 TO 100-ROOM apartment house, furnished or unfurnished. Must be high-class. Will take 10-year lease, secured. ROTHWELL, Delta Bldg. F3511.

FOR SALE — 50 ROOMS, HILL NEAR 7TH, private baths, rent $175, lease; only $3700; fine building, clears $250. Hurry. Address N, box 60, TIMES OFFICE.

WANTED — ROOMING HOUSE EAST OF Main. Will exchange cottage value $1200, give some cash difference or assume mortgage. Phone A3124, 240 BYRNE BLDG.

FOR SALE—OR TRADE. 16-ROOM ROOMING house, almost new; owner going back East, will sacrifice. Call 229 WEST FIRST ST. F1080.

FOR SALE — 19-ROOM APARTMENT house, good renting location; cheap for cash. A3206.

HOTELS—ROOMING-HOUSES— For Sale, Lease, Exchange, Wanted.

FOR SALE—
Lease and furniture of a brand new, up-to-date rooming house of 32 rooms. Located on West 6th st., three blocks from Broadway. Newly furnished only two weeks ago. Owners unexpectedly compelled to leave city for San Francisco is reason of this splendid house being on the market. Don't miss this. See
MR. MACHIN, with
AMBROSE L. HAMELL COMPANY,
F2696. 629 W. P. Story Bldg.
Main 5567. Cor. 6th and Broadway.

FOR SALE—
28 rooms on South Main street. This house is modern in every respect, with hot and cold running water and private baths. Unexcelled location and doing a capacity business throughout the year. This is one of the best buys in the city today. See
MR. MACHIN, with
AMBROSE L. HAMELL COMPANY,
F2696. 629 W. P. Story Bldg.
Main 5567. Cor. 6th and Broadway.

FOR EXCHANGE— Business Property.

FOR EXCHANGE—BUSINESS PROPERTY—A large lot 53½x175 feet, just South of 5th street on Los Angeles street. Nominal improvements. Value $65,000. Mortgage $12,500. Owner is unable to build and will exchange equity for any good property in Los Angeles or adjoining towns.
Sole Agents, THE J. A. BANGS CO.,
Both Phones. 152 Pier ave., Ocean Park, Cal.

FOR EXCHANGE — APARTMENT HOUSE, close in; income $350 per month. Want orange of lemon grove. Would consider a good walnut grove if not too old. Price $45,000; mortgage $12,000. Address TT, box 169, TIMES OFFICE.

FOR EXCHANGE — APARTMENT HOUSE close in; income $350 per month. Want orange or lemon grove. Would consider a good walnut grove if not too old. Price $45,000. Mortgage $12,000. Address TT, box 169, TIMES OFFICE.

FOR EXCHANGE — REAL ESTATE EVerywhere. We secure results and aim to satisfy.
See LUNDEEN FOR HOMES CO.,
Suite 222, Central Bldg., Sixth and Main.

FOR EXCHANGE—WELL-LOCATED BUSIness corner in Long Beach; value $3500, clear; would consider gilt-edge equities of improved property in Los Angeles or Ocean Park; will assume up to $7000. Address Box 2, TIMES OFFICE, Pasadena.

FOR SALE—REMARKABLE INVESTMENT bargain, 52 feet frontage, West Washington st., adjoins 14 stores; sacrifice at $4000; appraised $5200; investigate it. COLE, owner. Phone F5454.

FOR SALE — A SNAP; INCOME UNION Square corner, $5000 under value; $14,000 will handle; lot 104x170; building cost $15,000. Phone 24849. WEST 2282.

FOR EXCHANGE— Houses.

FOR EXCHANGE—

Fine VERMONT AVE. property near 23rd st., valued at $5000; worth more, but put at that price because owner must raise money at once on his equity in the place. Mortgage on it now for $2500, which can run if desired. Will trade equity for any good clear property on which good loan can be obtained. The lot is 45x146, and improved with modern house in first-class condition. Good chance for some one.

HOLMES-WALTON CO.,
504-6 GRANT BLDG., 4TH & BROADWAY.
A3019; Main 4380.

FOR EXCHANGE—
WEST SIDE MANSION.
EXCLUSIVE LOCATION.
Two and a half story residence, of fourteen rooms, on large lot. Large living room, dining room, den, reception hall, kitchen and servants' quarters, with bath downstairs; second floor four large sunny bedrooms, 2 baths and numerous closets; also large sleeping balcony. Third floor large ball room and billiard room. Downstairs finished in mahogany. Imported tapestry and wall paper are used for decoration. This property will bear the closest inspection, as it is one of the best finished and best constructed houses in the city.
House has large basement with fine furnace, Ruud heater, coal bins and wine closets. Large garage on rear lot. Owner will take city or country for full value. Price $30,000.
"It Pays to See Us."
EDWARDS & WILDEY COMPANY,
Main 8307. 232 Laughlin Bldg. Home 10767.

FOR EXCHANGE—
New 7-room bungalow, near Exposition Park, S.W.; modern in every respect; 2 sleeping porches; built-in cabinet and bookcases; fireplace, etc.; large back yard; nice lawn, good basement; garage; 4 blocks from H. S.; in fine neighborhood where prices are advancing rapidly; 15 minutes out. Would consider small house in part payment. Big bargain at $5500; terms easy.
See Mr. Divine,
CUNNINGHAM REALTY COMPANY,
Suite 714 Central Bldg.
Home 60193. Broadway 1982.

FOR EXCHANGE — 7-ROOM STORY AND half bungalow, at 610 West 46th st., between Figueroa and Hoover; south front lot, 50x162, with good barn, lawn front and back, large fruit and shade trees, vines and flowers; cash value $5500; incumbrance (building and loan,) $1103. Will exchange my equity for some good unimproved land or good high lots, Hollywood way. Address 610 WEST 46TH. Telephone South 232.

FOR EXCHANGE—
New 7-room plastered house, near Exposition Park, near Hoover, S.W.; 15 minutes out; bath, sleeping porch, breakfast room, etc.; nice lawn. Beautiful place. Will sell or trade for acreage near Huntington Park.
$3800.
Easy Terms.
CUNNINGHAM REALTY COMPANY,
Suite 714 Central Bldg.
Home 60193. Broadway 1982.

FOR EXCHANGE—
New 7-room plastered house, near Exposition Park, near Hoover, S.W.; 15 minutes out; bath, sleeping porch; breakfast room, etc.; nice lawn. Beautiful place. Will sell or trade for acreage near Huntington Park.
$3800.
Easy Terms.
CUNNINGHAM REALTY COMPANY,
Suite 714 Central Bldg.
Home 60193. Broadway 1982.

FOR EXCHANGE—
11-room modern 4-gable bungalow, fractional acre, paved streets, 15 minutes run, 1 block to car; $100, 3-year old Jersey cow, 75 laying hens, 4 hives bees, garage and five outbuildings, cemented floors; unusual rose and flower garden; clear $6500. Want clear Los Angeles lots.
C. H. KEGLEY, Owner,
228 West Second st.

FOR EXCHANGE—FOR 40-ACRE RANCH UP to $8000, no alkali, not over 1 mile to electric line, a 2-story 6-room modern home on good paved street, high sightly ground, overlooking ocean and mountain. Lot 50x140, 10 choice fruit trees. Auto garage, roses, shrubbery, all improvements. 502 CASCO ST. Broadway 6419.

FOR EXCHANGE — BEAUTIFUL 8-ROOM modern house, hardwood floors, lawns, flowers, etc. Want ranch, close in, on car line; can assume. GEO. F. MILES. A1729, Main 3700. 400-401 Lankershim Bldg.

FOR EXCHANGE—SEVEN-ROOM MODERN house, southwest; worth $5000; mortgage $2500, 3 years at 7 per cent. Will trade for anything of value. ANDERSON, 416 O. T. Johnson Bldg. F1702.

FOR EXCHANGE—IF YOU WANT TO EXchange your house, lot or ranch, list with us.
THE LOCATORS, DILLON & BENFORD,
602 Union Trust Bldg. Main 766. F2294.

FOR EXCHANGE—MODERN 5-ROOM FOOThill home, large lot, flowers, fruit trees, $3500, for bungalow, south or west. STACY, 304 Fay Bldg.

FOR EXCHANGE—OR SALE—
Six-room house and lot, 40x120, on Washington near Vermont; equity $4000. Want clear vacant lots, city or Venice. RAMEY BROS., Agents, 327 Story Bldg.

FOR EXCHANGE—$4000, NEW, ARTISTIC Japanese bungalow in Highland Park; will take a lot, city or Pasadena, $1000 to $1500 as part pay. ARTISTIC BUNGALOW BUILDING CO., 6163 Pasadena ave. East 52.

FOR EXCHANGE—TWO WELL LOCATED lots, $700 clear, San Diego. Want small place, Redondo or Hermosa Beach. Will pay cash difference. ANDERSON, 416 O. T. Johnson Bldg. F1702.

FOR EXCHANGE—7-ROOM HOUSE, NORTHwest, lot 40x150, $3000, mtg. $400. Want lots, Huntington Park or Los Angeles. C. E. GREENAMYER, R.F.D. No. 3, Los Angeles.

FOR EXCHANGE—YOUR CITY PROPerty for country. E. SPURLOCK & CO., 221 Central Bldg.

FOR EXCHANGE — LOS ANGELES FOR Eastern property. Address M, box 93, TIMES OFFICE.

FOR EXCHANGE— Country Property.

FOR EXCHANGE — 20-ACRE RANCH ON electric; good buildings; fine soil, flowing water, everything handy; a farmer's ranch in advancing section where you can make good income. Price $7000, clear bungalow or house for part. See PRICE, 436 I. W. Hellman Bldg.

FOR EXCHANGE— Country Property.

FOR EXCHANGE—THE FINEST IN THE valley, 1040 acres, most beautiful land in San Joaquin Valley, one mile from R.R. depot, fine well water, 3 wells, ample for tract, 2-3 farmed, balance in volunteer oat hay, ripe for subdivision; would sell in small tracts at $250 per acre; price $120,000, mortgage $30,000; has two large hay barns, two houses and other small sheds and barns; want Los Angeles income business property; right party can make $100,000 out of this in one year's time. I mean business, and no triflers need answer. Address T. T., box 170, TIMES OFFICE.

FOR EXCHANGE—
THE FINEST ON THE BOULEVARD.
100 acres on boulevard, between BRENTWOOD and the PALISADES. This property lies high up and will make the finest subdivision between L.A. and the sea, is ripe NOW to SUBDIVIDE. Owner has other large interests which require ALL of his attention. Will accept 1-3 in good clear California or Eastern property, 1-3 cash and balance mortgage, at 6 per cent. PRICE RIGHT.
HAMBRIGHT COMPANY,
518 Laughlin Bldg.

FOR EXCHANGE — OR SALE — 320 ACRES good farming land in Millard county, Utah. Level and fine soil. Adjoining land, with water selling for $75 per acre. Water can be put on this land for $15 per acre. Price $6000; free and clear. Will exchange for California property.
See DAVIS,
GOLDEN STATE REALTY COMPANY,
120 W. Sixth st.

FOR EXCHANGE—80 ACRES GOOD ALFALfa land, Merced county, close to S. P. and Santa Fe R.R. Price $6000. Want residence in Hollywood, clear for clear.
HINCHCLIFFE-COLLINS CO.,
223 W. P. Story Bldg.,
6th and Broadway,
Los Angeles, Cal.

FOR EXCHANGE—
ONTARIO.
12½ acre fruit orchard at Ontario, with house, barn, chicken corrals. All planted to fruit trees; ½ mile from city limits. Price $4500 clear. Want small cottage in Los Angeles on car line up to $4500.
HARRY B. GOODMAN CO., 701 Fay Building. Mr. Hackworth. Mr. Kelly.

FOR EXCHANGE—160 ACRES GOOD ALfalfa land, Merced county, one mile from R.R. Want Southern California. Clear for clear. Price $12,000.
HINCHCLIFFE-COLLINS CO.,
223 W. P. Story Bldg.,
6th and Broadway,
Los Angeles, Cal.

FOR EXCHANGE—4 ACRES, NEAR SANTA Ana, well improved; 6-room house, planted to Eucalyptus, alfalfa, potatoes, berries, melons, etc.; plenty of water. Want bungalow here and will put in some cash. Price $2500. A. V. CURBY CO., 531 Consolidated Realty Bldg. Main 5016, F2845.

FOR EXCHANGE — FIVE ACRES, FINE Valencia orange grove, Pomona, fine water right; worth $6000. Want residence in Los Angeles. ANDERSON, 416 O. T. Johnson Bldg. F1702.

FOR EXCHANGE—ONE-ACRE RANCH ON Long Beach line, with flowing well, nice five-room cottage and other good buildings, value $3500 clear. Want five or six-room cottage in good location of equal value. H. A. FOX, 123 S. Broadway.

FOR EXCHANGE— Eastern and Northern Real Estate.

FOR EXCHANGE—
I make a specialty of exchanging real estate, particularly California for eastern.
Member L. A. Realty Board. C. W. CONWAY, 204-5 Bradbury Bldg.

FOR EXCHANGE—1000 ACRES MINNESOTA fine farm land, price $27,500. Want Los Angeles or vicinity; will give good deal. ANDERSON, 416 O. T. Johnson Bldg. F1702.

FOR EXCHANGE — SOME DESIRABLE lots, Lake Tahoe, for Alhambra, Pasadena or beach; give location, price. BOX "C," Alhambra.

FOR EXCHANGE—PITTSBURGH PROPERTY for Los Angeles property. Inquire 1101 W. 9TH ST.

FOR EXCHANGE—EASTERN FOR LOS ANgeles property. Address M, box 93, TIMES OFFICE.

FOR EXCHANGE— Real Estate, Miscellaneous.

FOR EXCHANGE—
FINE GROVE.
Corona, on Magnolia Drive; 10 acres, 6½ acres navels, 3½ lemons; trees 10 years old, fine condition; frostless; fine soil; 20 shares water stock. Lemon picking for June amounted to $500; Riverside line will run by place. Corona just on verge of great increased activity.
$12,000.
Will sell any part of this ten acres and accept Los Angeles property in part payment. Terms easy.
CUNNINGHAM REALTY COMPANY,
Suite 714 Central Bldg.
Home 60193. Broadway 1982.

FOR EXCHANGE—ORANGE GROVE.
WANT EASTERN.
RIALTO FOOTHILLS.
A 20-acre grove, located north of the Santa Fe R.R., at Rialto, trees are 16 years old, a fine grove and carries a $4000 gravity water right. This grove will net 10 per cent. on $40,000. Will put up bank guarantee to sustain this income, is worth $2000 an acre, or $40,000. Want $10,000, Eastern, balance 6 years, 6 equal payments. See E. A. MORGAN, 101 South Thomas st., Pomona, Cal. (Exclusive sale.)

FOR EXCHANGE—NEW SWELL BUNGAlows, never occupied, 10 acres clear, close in, $11,600. Central avenue business property, improved, $7500. Central avenue business property, vacant, $7000. Benton Way lot, between First, Temple. 13th ave., northwest, Adams st. Seventh ave., northwest, Adams st. Will trade for bungalows, vacant, improved, acreage, lots. SCHRADER, 211 Grant Bldg.

FOR EXCHANGE — 10 ACRES OF FINE land, ½ mile from Cypress, 4½-inch flowing well; price $3500 clear. Want lots or acreage in Beverely Hills; also a lot, 100x118, corner Magnolia and 24th, price $7000. Want acreage, mortgage $2500; fine site for apartment house. Call 119 HENNE BLDG. Phone Broadway 2884, A2747. BROWN.

FOR EXCHANGE—
Good apartment house lot, $7500, clear; good location. Also 320 acres fine alfalfa or fruit land, 3½ miles from railroad, no alkali, level; 50 acres cleared, 20 acres in crop; price $3200. Want income property city. Will assume on good property, may add some cash. Address F, box 61, TIMES OFFICE.

FOR EXCHANGE—2-STORY BRICK BLOCK, 125 to 131 W. Colorado st., Pasadena; price $50,000; will take ⅓ good clear property, Ocean Park preferred; remainder long time if desired. Address BOX 83, Ocean Park. 'Phone Home 4166.

FOR EXCHANGE—SMALL HOUSE, LARGE lot, worth $1500, mortgage $500 at 6 per cent., and also $500 clear lot. Want residence, south part of city. Will assume or pay cash difference. ANDERSON, 416 O. T. Johnson Bldg. F1702.

FOR EXCHANGE—EQUITY OF ABOUT $16,000, in good alfalfa ranch, near Phoenix; good improvements, and all under cultivation. Will accept up to $10,000 in L. A. City.
KIOUS-WHANN REALTY CO.,
235 Mason Bldg. A4161.

FOR EXCHANGE — EQUITY IN NEW 6-room modern house for lot up to $850, my equity is $800, balance $2500, can be met in monthly payments. Location S. Flower, near 59th Pl. Address owner N, box 43, TIMES OFFICE.

FOR EXCHANGE—EVERYTHING REAL EState. What do you want? We have it. Large deals a specialty. SPURR-REID LAND CO., 623 S. Hill st.

FOR EXCHANGE — WANTED AN OPPORtunity to sell or trade your property at cash values. JOHN P. GARDNER, Attorney, 607 Chamber of Commerce Bldg. Main 2833.

FOR EXCHANGE — $11,000 WORTH CLEAR property, in southwest, for apartment house, or will exchange part for lease and furniture, apt. house. A4730. 518 LISSNER BLDG.

FOR EXCHANGE—EXCHANGES WANTED, city, country and eastern; cash basis. Results quick. WORTH INV. CO., 523 Security Bldg.

FOR EXCHANGE—I WANT YOUR PROPerty for exchange or sale, can match anything. J. A. CRAIG, 313 H. W. Hellman.

FOR EXCHANGE—"I MATCH ANY TRADE, large or small, in farm or city property in any State." J. A. KING, room 1, Lyon Block, Riverside, Cal.

FOR EXCHANGE—BEN WHITE WILL EXchange your property. 304 BRYSON BLDG. 2nd and Spring. Member L.A.R.B.

FOR EXCHANGE — WANTED, VENICE property for Boyle Heights. WALTER, Center and Speedway, Venice.

FOR EXCHANGE—$9000; FIRST MORTGAGE, 8 per cent., on property valued at $12,000. Want city or country. CHAS. N. GREEN, 320 Byrne Bldg. F2195.

FOR EXCHANGE— ANY REAL ESTATE, anywhere. Let me have your property for quick results. W. T. KILGROVE, 615 O. T. Johnson Bldg.

FOR EXCHANGE—BUNGALOW FOR LOTS, lots for bungalows. What do you want? What have you? W. T. KILGROVE, 615 O. T. Johnson Bldg.

MUSICAL INSTRUCTION—

GENTLEMAN, EXPERT PIANIST, LEIPSIC graduate, desires pupils; terms moderate. PHONE WILSHIRE 451.

BUSINESS INVESTMENTS—

WANTED—
Party to join me in securing and subdividing the most attractive villa site and productive acreage in California. Wonderful possibilities, large and immediate profits. No element of risk. Your money safeguarded in hands of trust company. Every facility offered for thorough investigation. If you are seeking a safe, legitimate investment, with large profits practically in sight, don't delay a moment; don't let this opportunity pass. If you are skeptical, give us the opportunity of offering conclusive evidence. Write today. Address N, box 29, TIMES OFFICE.

WANTED—PARTY FOR OFFICE AND OUTside; must put up $1000 to $2000; will pay one per cent. per month for the money. Principal guaranteed and returnable on demand. If you are a hustler and up-to-date this is a fine opportunity to make good money. Investigate. Room 714 DELTA BLDG., 428 S. Spring.

IF YOU WANT TO BECOME INTERESTED in a large tract of the best, richest land on earth, with an absolutely guaranty for the money you invest, and a certainty of getting larger returns from dividends as well as a large increase in the value of your securities, call at SUITE 300, H. W. HELLMAN BLDG.

$1500 BUYS THE BEST CAFETERIA AND delicatessen in locality, no opposition; will stand strict investigation. Don't answer if you don't mean business. Address N, box 89, TIMES OFFICE.

BEST INVESTMENT IN CITY; PAYING 20 per cent. For particulars address ELTON, 122 E. Sixth st.

BUSINESS CHANCES— For Sale.

FOR SALE—
$5000.
Old-established business.
Profits $410 month net.
I wish to retire and desire to sell my prosperous, profitable business, established in 1905; equipment invoices $3200; suitable only for live, active young man; best of references given and expected. Address J, box 43, TIMES OFFICE.

WANTED— EXPERIENCED AUTOMOBILE salesman willing to purchase demonstrator and work, Los Angeles and neighboring towns, liberal commission and discount on demonstrator.
MILLER & WILLIAMS,
Southern Cal. distributors Pullman automobile, 1149 S. Olive st.

WOULD YOU INVEST $1250 CASH TO ASsist in financing the sale of a choice track of alfalfa land near Los Angeles, if convinced that you could make $12,500 within the next three years? Highest references furnished. Address J, box 28, TIMES OFFICE.

FOR SALE—
Snap! Fine residence lot, 50x140 ft., and 40 acres good land, price short time only, $300; for both the lot and land; $10 cash, $10 monthly; property worth $1000 soon. NORRIS & DUNCAN, 217 Henne Bldg., 122 W. Third st.

FOR SALE—400 SHARES BUILDING COMpany stock, paid 12 per cent. dividend; company price $1.50 share; need money badly, sell for $1.00 share, or $400 for the 400 shares. Address O, box 7, TIMES OFFICE.

FOR SALE—$350 BUYS AN UNDIVIDED ½ interest, business established 8 years, best opening in the city for steady man. Call today, 816 EAST 5TH ST.

$1500—WILL BUY A GROWING BUSINESS from which with proper attention profits will be over $3000 per annum. Investigate at once. Address M, box 95, TIMES OFFICE.

WANTED—BY YOUNG MAN OF EXPERience to buy one-half interest in good paying restaurant or hotel in or out of city, $600 to $800 and services. Address M, box 91, TIMES OFFICE.

TWO PARTIES DESIRING INVESTMENT, $600, where money is secured to your own satisfaction and offering excellent returns. Address M, box 58, TIMES OFFICE.

HAVE YOU $5000 TO INVEST IN THE IRON manufacturing and foundry business, with or without services. Here is a chance seldom offered. Address N, box 10, TIMES OFFICE.

FOR SALE—PAYING DRUG BUSINESS; no opposition, splendid opening for physician; must sell, would consider an exchange for paying real estate. G. M. LUDWICK.

FOR SALE—CASH GROCERY, OLD ESTABlished business, always will be good. Location unexcelled. Doing strictly cash, $2500 monthly. No soliciting. Lump or invoice, about $3500; might take clear lot or lots up to $1500. Address N, box 3, TIMES OFFICE.

FOR SALE—MONEY-MAKING CASH GROcery, dandy corner. Doing $30 average, could do double with help, good place for hustler, $1300 cash for quick sale. Address N, box 4, TIMES OFFICE.

WILL GIVE HALF INTEREST IN BEST paying proposition of its kind ever put before the public. This is one of the best propositions ever offered, but must be A No. 1 promoter; no other need apply. 633 W. 17TH ST. 25131.

FOR SALE—CLEANING WORKS AT SANTA Monica on principal street, doing good business; business will double this summer; 3 living rooms with furniture and 2 workrooms. Will sacrifice for $350. Address M, box 83, TIMES OFFICE.

FOR SALE — CASH GROCERY, LONG Beach; summer trade just beginning; now is the time to get good location; good stock and fixtures; will invoice at wholesale price. Call on owners, 334 PINE AVE.

TAILORING, DRY CLEANING AND PRESSing business; clearing $140 a month for sale at invoice, $95; living rooms connected. 2492 W. WASHINGTON.

FOR SALE—GROCERY AND MARKET, NEW fixtures and stock; located southwest section, in good neighborhood; this is not a lot of old junk; invoice about $2700; lease; no agents. Address N, box 36, TIMES OFFICE.

$2000, BARBERS' SUPPLY AND CUTLERY store, having a fine stock of razors, knives, scissors, etc.; also electric grinding machinery for repairs of all kinds. A good lease, fine location, reason for selling is failing health. Address N, box 91, TIMES OFFICE.

WANTED—MAN WITH FIVE THOUSAND dollars to take one-half interest in manufacturing business; contracts for royalty thirty thousand a year net. Address CC, box 4, TIMES OFFICE.

FOR SALE—35-CENT HOUSEHOLD NEcessity with State right contract, low rent; paid to July 1st. For particulars see CURTIS, 207 Citizens' National Bank Bldg.

NOTICE—CAFE WITH LIQUOR LICENSE, 2½ years lease, $120 day cash, rent $75; only $1000; $600 down. COAST REALTY, 135½ S. Spring.

FOR SALE — GOOD PAYING BUSINESS, equiped for tailoring or cleaning; can use for anything; long lease; cheap rent. 229 W. SEVENTH ST.

FOR SALE—RESTAURANT AT 1307 WEST WASHINGTON ST. for $225. This is less than half price. Owner going East.

FOR SALE—CIGAR STAND, GOOD LOCAtion. 318 WEST 6TH ST.

FOR SALE—MOVING PICTURE SHOWS, both in city, centrally located, doing good business, long leases, up-to-date fronts, $3000 and $3500. Money makers. Address N, box 28, TIMES OFFICE.

GROCERY, $400 AND INVOICE STOCK, $100 a day under trial and guarantee; 6 rooms, lease. COAST REALTY, 135½ S. Spring.

PRINTING BUSINESS, RUNS $600 TO $700 per month; must sell, account sickness; big snap, $1200 or will sell half interest. STACY, 304 Fay Bldg.

FOR SALE—COUNTRY RESTAURANT IN near by town, doing a fine business, cheap. PHONE 41046.

FOR SALE—AT A SACRIFICE THE BEST meat market in the county, made enough in 5 years to retire. PHONE 41046.

WANTED—MAN TO LEARN DRIVING and repairing automobile, nothing but practical work; no school, $35 required. 649 S. GRAND AVE.

INVEST $700 WITH SERVICES AND GET in return $100 per month. Address N, box 14, TIMES OFFICE.

$2800; $1000 DOWN, BUYS GROCERY, LOT, building, 4 rooms, good horse and rig. COAST REALTY, 135½ S. Spring.

IF YOU HAVE $500, WANT MAKE $2000 6 months, investigate. Must have money at once. No promotion without money. Address N, box 88, TIMES OFFICE.

FOR SALE — CAFETERIA; MIGHT TAKE part exchange. FERRIS & THOMPSON, 306 Laughlin Bldg.

FOR SALE — AT A BARGAIN; IF SOLD this week; 7 pool tables, chairs, ice box, electric sign, cigar case and stock. 118½ S. SPRING.

$100 INVESTED, 15 YEARS AGO, EARNED to date $15,000. Write for booklet, San Francisco Home Builders, 819 PHELAN BLDG., San Francisco, Cal.

WE SELL YOUR BUSINESS, QUIETLY AND quickly; "no publicity." STIMSON & HODEL, 935 Trust and Savings Bldg., 6th & Spring sts.

FOR SALE — DENTAL OFFICE, FULLY equipped, as good as new, a desirable location. Inquire 713 WRIGHT & CALLENDER BLDG.

FOR SALE—LOOK, A BARGAIN; $200; tailoring business, established 8 years, in heart of city; net proceeds $1500 to $2000. Address A, box 109, TIMES OFFICE.

FOR SALE—I MUST LEAVE THE CITY and will sell my cigar stand at your price. STEIN, 217 Higgins Bldg. A3989.

FOR SALE — A DESIRABLE RETAIL MILlinery store for sale in Los Angeles. Must be sold. See HINZ & LANDT, 619½ S. Bdwy.

NEW AND SECOND-HAND SODA FOUNtains, showcases. PACIFIC COAST SODA FOUNTAIN FACTORY, 133 E. Fourth st.

BUSINESS CHANCES— For Sale.

CANADA'S LARGEST AND RICHEST province is British Columbia; larger than the States of Washington, Oregon and Idaho combined. Millions of acres of the finest agricultural land open for pre-emption. Fortunes to be made in timber, coal and mineral lands. Fort George is the geographical and strategic commercial center of this vast empire, and is on the line of the Grand Trunk Pacific transcontinental and eleven other railroads, either chartered or building. Fort George is at the junction of 1100 miles of navigable waterways. All railroads must run to Fort George in order to get north, south, east or west through central or northern British Columbia. $100,000,000 will be spent in the next five years in railroad building alone. We are joint owners and sole agents of the townsite. Write quickly for all information. NATURAL RESOURCES SECURITY CO., LIMITED. 543 Granville street, Vancouver, B. C.

CIGAR STORE, GOOD TOWN, ABOUT 20 miles from Los Angeles, clears $125 every month. Cigar factory included. DECKER.

Laundry office and route, for sale, clears $150; can be increased. See DECKER.

Cafe, fine paying proposition, country, paying proposition, $350. See DECKER.

Candy store, ice cream and soda, fine place; worth $2000; only $1500.
DECKER, 452½ S. Broadway. Main 4177; F3228.

A LOS ANGELES FACTORY WITH BUSIness pouring in faster than can be handled with present facilities, will sell a small amount of its stock at an attractive figure in order to enlarge plant. Large immediate returns absolutely certain, as investigation will disclose. The directorate and entire proposition will bear most rigid investigation. Careful investors will do well to look into this. Call or write. 42 HENNE BLDG., 122 W. Third.

MANUFACTURING BUSINESS, ESTABlished 7 years; absolutely the only works of the kind on the Pacific Coast, or west of the Rockies; doing an extended business at very large profits; seeking additional capital with active services, offering fifty per cent. return on the amount invested. For fullest information with inspection of the plant in operation, apply personally to manager at the works, 2233 LEGRAND ST, city. Take Santa Fe ave. car on E. Seventh st.

FOR SALE — BUTCHER SHOP IN FIRST-class location for $575, part down, balance in payments, if necessary on time; comprising the following articles: One wagon, 1 buggy, 1 horse, 1 ice refrigerator, 1 electric meat grinder, 1 up-to-date beef slicer, 1 $90 cash register, 1 automatic butcher scale, 3 meat blocks and all tools necessary; this is a snap. Call at 125 S. AVENUE 63. Take South Pasadena car. Call between 7 and 10 a.m. and 3 to 8 p.m. ROBERT STUART.

$325—CIGAR, NEAR OUR OFFICE, OVER $250 stock, doing $15 daily.
Bakery, does $55 cash daily; horses, wagons, near-by city, $1200; bargain.
Grocery and market, rent $25; does $130 cash daily; horses, wagons, $1000 and invoice, about $3000; trial given.
$1000—Or offer; restaurant at beach, seats over 30; well equipped, investigate.
See SIMPSON, 202½ S. Broadway.

I WANT A YOUNG MAN TO JOIN ME AS active partner. I have been established in Los Angeles for some years and can show excellent profits and a thoroughly legitimate and independent business. Applicant must be prepared to invest $3500 and to devote entire time and attention to the interests of the firm; also to produce references as to character and responsibility. Address N, box 83, TIMES OFFICE.

FOR SALE — COMPLETELY EQUIPPED factory now being conducted by trustee in bankruptcy at profit. Can demonstrate a daily profit of $40 at capacity business. Will be sold for amount of debts which are far less than value. Let me show someone with $8000. WM. H. MOORE, Jr., Trustee, 601 Equitable Bldg.

FOR SALE—OR TRADE.
The best cafeteria, delicatessen and restaurant proposition in the best town in California. Low rent, long lease. New brick building, central location. Everything new and complete. Opened April 15th this year. This is an excellent opportunity for man and wife with a little money. Write now. C. W. SPRAGUE, Fresno, Cal.

FOR SALE—SMALL NEW BUILDING, 8 feet by 10 feet. Cost about $100. Roof and walls shingled. 3 windows in it. Inside walls paneled and stained. Free ground lease for 5 months. Location suitable for small business, selling cigars, tobacco and soft drinks. Could also be used by builders as breakfast room for house. Office telephone 29810.

FOR SALE—OR EXCHANGE FOR REALty or realty securities, three good grocery stores, $700 to $3500; also will exchange about $2500 equity in bungalow for realty securities, or good store, or vacant lots.
KIOUS-WHANN REALTY CO.,
235 Mason Bldg. A4164.

FOR SALE—OR EXCHANGE—GET EASY money. Jewelry spindle, 40 watches, 12 dozen chains, gross lots jewelry notions, concession, license, rents, etc.; no blue sky or oil stock, but sure winner; $5 to $50 day; can get $75 July 4. Get this money, fellows. See JOHNSTON Sundays, Midway, Redondo Beach.

FOR SALE—GROCERY, MEAT MARKET and hardware, centrally located, doing good business, mostly cash. Same location for ten years, good reason for selling. Stock and fixtures, $3500. Can refer to any wholesale house in city as reference to the business. Address DD, box 83, TIMES OFFICE.

WANTED — I AM A1 SALESMAN AND want lady or gentleman partner, silent or active, with $150 to $200. Business honest, profitable and pleasant. You handle funds; investigate. Address E, box 37, TIMES OFFICE.

FOR SALE—MILLINERY STORE IN BEST town in Southern California. If taken at once, can secure best location and finest store in city. Address R, box 121, TIMES OFFICE.

TO SELL OR BUY BUSINESS, OR PARTnership, that will stand investigation. See STIMSON & HODEL, 935 Trust and Savings Bldg., 6th and Spring sts.

FOR SALE—THEATERS; IF YOU WANT to buy a theater and want a good live proposition see me; I am the best posted man on GOOD THEATERS in California. J. HARRY CLEMENT & CO., Theater Brokers. 344-45 I. W. Hellman Bldg.

SELLING OUT, MUST VACATE IN 3 weeks; $15,000 stock ladies' and gent's furnishings at 40 to 50 cents on the dollar. L. AFFEL, 628 W. Seventh st., between Grand and Hope. Fixtures for sale.

MUST DISPOSE OF MY THIRD INTEREST in manufacturing concern together with Southern selling rights. Snap if taken at once. Splendid opportunity for energetic man. Address O, box 2, TIMES OFFICE.

FOR SALE—SMALL GROCERY WITH 3 living-rooms, must be sold at once, account sickness. 1335 E. 12TH ST., or exchange clear lot in city.

FOR SALE—RESTAURANT AND LUNCH counter, 2 years' lease. Living-room; big yard. Owner wants to take a rest. Come and see it. Take the N. Broadway car to 2130 N BROADWAY.

HAVE JUST SECURED EXCLUSIVE AGENcy covering Southern California for latest automobile accessory; want party with money to take an active interest in the business. 649 S. GRAND AVE.

$350 BUYS COUNTER RESTAURANT, GUARanteed doing $30 daily; rent $30; fine location for steady business. Call 318 O. T. JOHNSON BLDG.

$850—SODA FOUNTAIN, CIGAR STORE, netting about $150 month; stock, fixtures, etc. alone worth double. Another for $850, doing $30 daily. 613 O. T. JOHNSON BLDG.

$300 BUYS HALF INTEREST ESTABLISHed cash business, guaranteed netting $300 monthly; no competition; easily investigated. Call 318 O. T. JOHNSON BLDG.

$500 BUYS HALF INTEREST ESTABLISHed cash business, guaranteed netting $300 monthly; fine opportunity; investigation invited. Call 318 O. T. JOHNSON BLDG.

FOR SALE—$15,000, SUMMER RESORT, close to Los Angeles, doing good business year around; will net over 30 per cent. Address E E, box 58, TIMES OFFICE.

$450—CIGAR STAND, DOING $18 DAILY; rent $40; another for $850, doing $30 day, finest stand in town. Don't miss these. 613 O. T. JOHNSON BLDG.

FOR SALE—BAKERY AND DELICATESSEN on one of the best downtown streets; cash trade; no deliveries. Call and see OWNER, 524 W. Sixth st.

GROCERY STOCK FOR SALE, WELL ESTABLISHED, average sales $45 per day. West Jefferson and Western. Will inventory stock and fixtures. ROTHWELL, Delta Bldg. F3511.

WANTED — GOOD HONEST MAN WITH $800 to join me buying out moving picture show; experience not necessary. WEST 2580.

RESTAURANT, 5 TABLES AND LUNCH counter, doing fine business. Will bear investigation. Address BOX 281, GLENDORA, CAL.

WANTED — ASSOCIATE IN HIGH-CLASS BROKER'S OFFICE, $1500 SECURED INVESTMENT AND GOOD SALARY FOR THE RIGHT MAN. REFERENCES EXCHANGED. ADDRESS J, BOX 87, TIMES OFFICE.

WANTED — MEN AND WOMEN THAT can make a small investment for themselves, if you are wide-awake you can double your investment, and better than that in a few days. WHEELER & WHEELER, 702 S. Spring st.

BARBER SHOP, FULLY EQUIPPED, 3 first-class chairs, bootblack stand, hot and cold water; good location, on the main street. For information address box 284, OXNARD, Cal.

FOR SALE—FINE PAYING CIGAR STORE. 437 S. HILL.

FOR SALE—POOL HALL AT COACHELLA, 5 tables. BOX 63, COACHELLA, CAL.

BUSINESS CHANCES— Wanted and Miscellaneous.

WANTED—AN HONEST BAKER WITH $150 cash to take over my bakery, doing over $100 business a week, am very sick. Must have good references. Address M, box 44, TIMES OFFICE.

WANTED—HARDWARE BUSINESS; MUST be clean stock; well located in city or country, and good trade; give full particulars. Address O, box 3, TIMES OFFICE.

WANTED—WHOLE OR HALF INTEREST IN good-paying laundry in city or near-by towns; give location, price, etc. Address N, box 73, TIMES OFFICE.

WANTED—A CITY LOT IN EXCHANGE for a good confectionery and ice cream parlor or bargain for cash. OWNER, 130 N. Spring st.

WANTED—TO BUY OR RENT FOR SUMMER months, a cafeteria on beach, doing good business. Address E, box 284, TIMES BRANCH OFFICE.

WILL INVEST $1000 WITH SERVICES IN profitable business; state nature of same in letters. Address F, box 211, TIMES BRANCH OFFICE.

WANTED—TO BUY FOR CASH, GOOD RESTaurant. Address M, box 22, TIMES OFFICE.

WANT TO BUY GROCERY, NOT OVER $1000. 1132 OXFORD AVE.

SWAPS— All Sorts, Big and Little.

FOR EXCHANGE—SOME VERY DESIRAble Newport Beach lots for a small block of mining or oil stock. Mines must be in Nevada. Oil well must be near Bakersfield. 332 W. SIXTH ST.

FOR EXCHANGE—MY 1910 OLDSMOBILE 7-passenger touring car, fully equipped, value $3500, for high-grade clear Los Angeles residence property. Describe fully, with location. Address O, box 8, TIMES OFFICE.

FOR EXCHANGE—WANT AN AUTOMObile; will trade fine paintings and Oriental rugs. Address N, box 72, TIMES OFFICE.

FOR EXCHANGE—FRENCH POODLE PUPS, ten weeks old. What have you? 738 CLANTON. San Pedro car.

MONEY TO LOAN— Real Estate and Improvements.

CAN YOU USE ANY OF THIS MONEY?
—$5000—$25,000—
—$8000—$30,000—
—$10,000—$34,000—
—$12,000—$40,000—
Again: If you desire smaller amounts I can handle any or all you can give me. Where this property value is not too excessive.
J. Y. BLAIKIE, Mgr. Loan Dept.,
Member L. A. Realty Board,
GUY M. RUSH CO., Inc., 901-2-3 Story Bldg.
Home 60655. Broadway 24.

TO LOAN—
BUILDING LOANS.
BUILDING LOANS.
BUILDING LOANS.
BUILDING LOANS.
BUILDING LOANS.
Money at current rates. Straight three-year building loans a specialty.
CHANDLER, GORE & CO.,
502-4-5 Bradbury Bldg.
Home F7121. Main 2715.

MONEY TO LOAN—
We have money to loan in sums from $500 to $50,000 at current rates, on first mortgage, at a fair valuation of your property.
We make no charge for appraisement or drawing of papers.
CHAS. L. HUBBARD COMPANY,
734 Security Building, Fifth and Spring.
Established 1886.

MONEY to LOAN on REAL ESTATE
in the City and County.
Lowest Rates.
Applications Receive Prompt Attention.
LE GRAND BETTS,
225 H. W. Hellman Building.

MONEY TO LOAN—
$300 TO $100,000.
ON CITY OR COUNTRY PROPERTY.
VACANT OR IMPROVED.
RESIDENCE LOANS WANTED.
RANCH LOANS SOLICITED.
MORTGAGES PURCHASED.
APPLY TO MR. KELLY, LOAN DEPT.,
ROBERT MARSH & CO.,
TRUST AND SAVINGS BLDG.
SIXTH AND SPRING STS.
HOME 10175. SECOND FLOOR. MAIN 391.

GET OUR OFFER BEFORE SELLING—First mortgages, second mortgages, trust deeds, contracts issued for the sale of real estate. We handle our own funds and can make you a better offer than agents or brokers. We make loans secured by first and second mortgages on real estate, large or small amounts, long or short time, or payable monthly. NOURSE & CO., 202-204 American Bank Bldg., Second and Spring sts.

TO LOAN—
I have $28,000 to loan on city or country property in sums to suit. See me today.
J. BURRIS MITCHEL,
F7777. 972 Security Bldg. Main 5280.

MONEY TO LOAN—WE HAVE A LARGE amount of money to loan on real estate, vacant or improved. City or country; also straight 3 year building loans at 7 per cent. For immediate results see
CHANDLER, GORE & CO.,
502-4-5 Bradbury Bldg.
Home F7121; Main 2715. Los Angeles, Cal.

MONEY TO LOAN ON CITY REAL ESTATE at prevailing rates. Bring your certificate of title. Will make building loans. No unnecessary delay, provided security is ample.
ANDREW M. BROWN,
725 Story Building.
Formerly Cashier American National Bank.

PRIVATE MONEY, 6 AND 7 PER CENT., NO DELAY, ON CITY OR COUNTRY PROPERTY; STRAIGHT BUILDING LOANS. LOCKHART & SON, 731 H. W. HELLMAN BLDG. MAIN 4335; A6776.

WE HAVE $12,000 TO LOAN FOR COUNtry client now in town, will split; make application at once to
CHANDLER, GORE & CO.,
502-5 Bradbury Bldg.

MONEY LOANED ON REAL ESTATE mortgage security; contracts for sale of real estate; mortgages and trust deeds purchased. CHARLES LANTZ, Attorney, 408 Bullard Bldg.

SHORT LOANS—LOW RATES ON TRUST deeds, mortgages, chattels, collateral; money same day. H. EASTMAN, 207 Trust and Savings Bldg.

MONEY TO LOAN—
On good real estate. First mortgage. MISS HUNTER, 522 Security Bldg.

PRIVATE MONEY, NO RED TAPE, ANY amount, on good security. M. M. DAVISON & SON, 216-218 Trust Bldg., 6th & Spring.

TO LOAN—$300 TO $2500 ON HOMES OCcupied by owner, private party; no commission. Phone MAIN 3490, apartment 12.

TO LOAN—WE HAVE MONEY TO LOAN IN sums to suit, at 6 and 7 per cent. net.
E. B. VAN HORNE & CO.,
A2149, Main 862. 508-9 Grant Bldg.

$200 TO $50,000 TO LOAN AT LOWEST rates on real estate, city or country; prompt attention. R. W. MOYER, 604 Frost Bldg., 2nd and Broadway. F5107.

MONEY TO LOAN WITHOUT COMMISsion, $4000, $3000, $2000, $1000; 7 per cent. Private. Address M, box 42, TIMES OFFICE.

MONEY TO LOAN—$75,000, DIVIDED from $2000 up, on approved city property, interest right. Address E, box 278, TIMES BRANCH OFFICE.

TO LOAN—$10,000 IN SUMS TO SUIT, ON automobiles. Address G, box 19, TIMES OFFICE.

TO LOAN—PLENTY OF 6 AND 7 PER cent. money to loan on real estate. See us for loans. ELISHA ELDRED & CO., 521-523 Central Bldg. F5023; Main 6755.

TO LOAN—$60,000—
Ranch property, only 7 per cent. Answer at once. Address K, box 30, TIMES OFFICE.

TO LOAN—I HAVE CASH FOR YOUR first, second mortgages or trust deeds. AMBROSE L. HAMELL, 629 W. P. Story Bldg., corner Sixth and Broadway. F2696. Main 5567.

TO LOAN—WILL LOAN $1200 ON NEW bungalow, southwest preferred; state location and details. Address N, box 56, TIMES OFFICE.

HAVE $30,000 TO LOAN. SMALL amounts; first and second, $20,000 at 6½. FILLEY, 432 Mason Bldg.

TO LOAN—APPLICATIONS WANTED ON new property, southwest; no delay. WORTH INV. CO., 523 Security Bldg.

$500 TO $250,000 TO LOAN ON REAL ESTATE and other good securities at current rates.
M'CONNELL & IRVINE,
Established 1886. 211-12 Douglas Bldg.

MONEY TO LOAN—ON GOOD CITY OR country real estate; current rates. LEAVITT REALTY CO., 421 Grant Bldg.

$500 TO $10,000 TO LOAN. T. L. O'BRIEN CO., Jefferson and Main.

FARNSWORTH BROS. MAKE LOANS ON real estate; building loans a specialty. 515 LISSNER BLDG.

TO LOAN — $3,000, ON GOOD CITY OR country. 321 WILCOX BLDG.

TO LOAN — $1500 ON GOOD CITY IMproved. 321 WILCOX BLDG.

Classified Liners.

MONEY TO LOAN— Real Estate and Improvements.

TO LOAN—MONEY.
ANY AMOUNT.
5, 6 AND 7 PER CENT.
SEE T. M. FLOWER.
WITH
BRYAN & BRADFORD.
E. P. BRYAN, L. T. BRADFORD.

MONEY TO LOAN—

$40,000 TO LOAN ON CITY REAL ESTATE AT 6 AND 7 PER CENT.
C. S. HOLMAN,
611-12 SECURITY BLDG.

MONEY TO LOAN—
$800,000, 5 per cent., close in business prop.
$30,000, 6 per cent., unimproved business.
$10,000, 6 per cent., any amount on residence.
$100,000, 7 per cent., any amount on residence.
$75,000, 6 per cent., to 7 per cent. on ranch property.
Apply to MR. MELLEN, Loan Dept., WRIGHT & CALLENDER CO., 403 S. Hill st.
Phones 10745. Main 8040.

1,000,000 TO LOAN ON REAL ESTATE.
5 to 7 per cent. net interest.
No appraisement fees.
No delays; no red tape. Any sum desired.
Large and small city loans a specialty.
Southwest residence loans sought.
Improved ranch loans solicited.
Cash for mortgages and deeds of trust.
WE MAKE STRAIGHT BUILDING LOANS.
5 to 3 per cent., on A1 business property.
7 per cent. on A1 residence property.
8 per cent. on 2nd grade residence property.
We furnish bungalow plans.
MATTHEWS & MATTHEWS,
The Leading Mortgage Brokers,
329 Douglas Bldg., corner Third and Spring.

$1,500,000 TO LOAN—
ON CLOSE-IN INSIDE BUSINESS PROPERTY.
CHOICE RESIDENCE PROPERTY.
FARM LANDS.
BUILDING LOANS A SPECIALTY.
LOWEST RATES.
APPLY R. G. LUNT,
ESTABLISHED 1886.
ROOM 308, SECURITY BLDG., FIFTH AND SPRING STS.

TO LOAN—MONEY.
AT
6 PER CENT. TO 7 PER CENT.
ON
BUSINESS
RESIDENCES
RANCH PROPERTY.
NO DELAY.
SEE MR. MELLEN, LOAN DEPT., WRIGHT & CALLENDER CO., 403 SO. HILL ST.
HOME 10745. Main 8040.

PRIVATE MONEY TO LOAN ON REAL ESTATE in the city or country at 7 and 8 per cent. in sums of $1000 to $5000; if you want money quick, call at 430 CITIZENS' NATIONAL BANK BLDG., 3rd and Main.

MONEY TO LOAN ON REAL PROPERTY in amounts from $500 to $100,000. Our 25 years' experience and extensive list of clients gives us unusual advantage in making loans and it pays to deal with firms of good reputation. We draw all papers and save time and trouble.
EDWARD D. SILENT & COMPANY,
Both Phones. 406 South Hill st.

TO LOAN—MONEY.
We have just had
$85,000
Paid in.
We want to loan at once, in amounts of $1000 to $15,000.
City or ranch loans.
A8827. MOYER & GILBERT,
Main 5474. 302 H. W. Hellman Bldg.

TO LOAN—
We have clients with money for city or ranch loans who desire to operate through us.
OIL AND METALS BANK AND TRUST CO.,
Real Estate Loan Department,
321 W. 3rd st. Main 525, 10525.

TO LOAN—
C. S. PHILLIPS CO.,
City, Ranch and Building Loans, any amount. Current rates.
407 DELTA BLDG.,
426 South Spring.

TO LOAN—
Any amount to $100,000, first mortgages, on first-class real estate.
CUNNINGHAM REALTY COMPANY,
Central Building.

QUICK SHORT LOANS ON REAL ESTATE, $50 to $1000; first or second mortgage; money same day; no brokerage fee; low rates. H. M. CORLETTE, 201 Security Bldg., 510 Spring. F7151; Main 6662.

MONEY TO LOAN—$2000.
$3000.
$25,000—Will split.
S. R. EARNEST & CO., MORTGAGE BROKERS,
331 H. W. Hellman Bldg. A8757; Main 5555.

TO LOAN—WE CAN FURNISH YOU WITH any amount needed and will loan to fifty per cent. of reasonable valuation. Rate seven per cent. We have money waiting. Prompt attention given. CHAS. C. PORTER, 308 O. T. Johnson Bldg. F4204.

TO LOAN—$300, $350, $500, $1000, $2000, $3000 and up. City and country. Current rates. No delay. RAMEY BROS., 227 Story Bldg. F2121; Main 9354.

FOR QUICK LOANS, ANY AMOUNT, 30 days to 3 years, on first and second mortgages, lowest rates, see MECHANICS' LOAN CO., 504 Bradbury Bldg. F7121; Main 2715.

MONEY TO LOAN—
We have money to loan on 1st mtg., real estate security.
DAVID BARRY & CO.,
715-719 Union Trust Bldg.
Ask for Mr. McGregor, Mgr. Loan Dept.

SHORT TIME LOANS ON REAL ESTATE, $50 to $1000, first or second mortgage; money same day; no brokerage fee. SECCOMBE, 504 American Bank Bldg., corner 2nd and Spring. Main 3616. F5589.

TO LOAN—HAVE $5000 TO LOAN ON GOOD Los Angeles property, 7 per cent. J. M. FERGUSON, 227 Story Bldg. F1941; Bdwy. 2214.

TO LOAN — HAVE $8000 AND $4000 TO loan at once, on residential property S.W. or western part of city. BRADSHAW, 316 Merchants' Trust Bldg. A1117.

TO LOAN—I HAVE $1200, ON CITY REAL estate, 8 per cent.; no commission. Phone mornings, WEST 1790.

SALARY LOANS—LOWEST RATES. CONfidential. NEWTON, 708 O. T. Johnson Bldg.

MONEY LOANED, CONTRACTS AND MORTgages bought. A. M'CALL, 314 Bullard Blk.

MONEY TO LOAN— Salaries and Chattels.

MONEY CONFIDENTIALLY LOANED TO employees. Loans to be paid in installments of 50 cents or more per week, or $2 or more per month. PEOPLE'S LOAN COMPANY, 636 Citizens' Bank Bldg., Third and Main.

MONEY LOANED SALARIED PEOPLE without security; notes bought; loans on listed stocks, bonds and warrants. TRADERS' EXCHANGE, 221 Bryson Bldg. Phones Main 4515; A5522.

SOUTHWESTERN INVESTMENT & LOAN CO., Inc., 425 Cit. Nat. Bank Bldg., 3rd and Main. SALARY LOANS, money loaned to better class of salaried people, and to all honest employees. Quickest service in the city.

MONEY LOANED ON DIAMONDS, WATCHes, jewelry. We loan you more money, less interest, hold your goods longer than any one. Tickets issued. LEE BROS., 508 S. Main st.

TO LOAN — MONEY LOANED ON DIAmonds, watches, jewelry, interest reasonable, business confidential, deal with reliable firm. LEE & GILMORE, Jewelers, 129 S. Spring st.

F. G. WOOD MAKES LIBERAL LOANS ON pianos, furniture, live stock, storage goods, diamonds, etc.; terms to suit, at lowest rates; no removals; private. A square deal. 425 S. SPRING ST., room 505. Phone Main 9243.

MONEY LOANED ON FURNITURE, PIAnos, etc. No publicity or bother, quick action; lower rates than brokers. Private money. 204 SECURITY BLDG. Phones F7151; Main 6662.

MONEY TO LOAN— Salaries and Chattels.

MONEY ON EASY PAYMENTS.
$10 UPWARD.
Organized for the purpose of loaning money on FURNITURE, PIANOS, SALARIES, HORSES, WAGONS, REAL ESTATE, ETC., at charges honest people can afford to pay.
Look at these rates on amounts of $10 and upwards. Can you beat them?
50c a week pays a $10 loan.
75c a week pays a $15 loan.
95c a week pays a $20 loan.
$1.25 a week pays a $25 loan.
This pays the loan in full. NO OTHER CHARGES. Other amounts in proportion, weekly or monthly payments as desired.
GUARANTEE LOAN COMPANY,
COR. S. BROADWAY AND 5TH ST.
ROOM 25.
452½ S. BROADWAY, OR 221 W. 5TH ST.
Easy stairs to second floor.

PAY US WEEKLY, MONTHLY, ANYWAY.
NO DELAY.
MONEY AT ONCE.
OUR CHARGES 2 to 10 per cent. lower than RATES QUOTED BY OTHERS.
PRIVATE ROOMS. LOWEST RATES.
$40,000 TO LOAN.
1 TO 5 PER CENT.
ESTABLISHED NINE YEARS.
DIAMONDS—$10 and up WE LOAN.
Diamonds and jewelry kept in bank safe deposit vaults.
Bank references.
FURNITURE—$10 and up we loan.
Furniture remains in your possession.
Pay money back on easy payments.
SALARY—$10 and up we loan to railroad, bank or any other person holding a SALARIED POSITION WITHOUT ANY SECURITY WHATEVER, upon their PLAIN NOTE. Pay the money back to us WEEKLY OR MONTHLY, on easy payments.
EMPLOYER, BUSINESS ASSOCIATES OR FRIENDS will not know of any business dealings with us.
KUSEL LOAN CO.,
114-115 Stimson Bldg., Third and Spring sts.
F3208. Broadway 3225.

BRITISH-AMERICAN LOAN CO.,
703 SECURITY BLDG.
We offer every one keeping house an opportunity to borrow money at business men's rates and you will find that you can afford to borrow from us to invest, to pay your bills or for any other purpose. Total cost of loans fully explained, nothing deducted, no extra charges, discounts allowed for advance payment, goods left in your possession, no red tape, but a square deal for all. For quick short time loans we offer you money on the following low rates:
$10—total charge $ .25
$25—total charge $ .65
$50—total charge $1.25
$100—total charge $1.50
If you have household goods, furniture, piano, live stock or personal property, do not hesitate to call on us for money, for no deserving person will be refused.
This company is well equipped everything about it is modern and thoroughly good. We furnish service that gives our customers the most satisfaction and convenience possible and we hope if you need money that you will call.
BRITISH-AMERICAN LOAN CO.,
Seventh Floor, Security Bldg., Room 703,
ENTRANCE 510 S. SPRING ST.

QUICK LOANS. QUICK LOANS.
Call and get any sum you want in amounts up to $300 on
FURNITURE
PIANOS
HORSES
WAGONS
LIVE STOCK
ETC.
Goods to remain in your possession and the transaction will be strictly confidential. We loan our own money and you have no brokerage or attorney's fees to pay or excess charges for writing papers. Positively the lowest rates in the city and if you have a loan elsewhere, call and be convinced. Will be pleased to have you phone or call.
CENTRAL LOAN COMPANY,
Room 509 Security Bldg., Fifth Floor,
S.E. Corner Fifth and Spring sts.
Phones F6512. Main 4015.

PRIVATE LOANS QUICKLY MADE ON FURNITURE, PIANOS, STORAGE RECEIPTS, LIVE STOCK, DIAMONDS, ETC., AT THE FOLLOWING LOW RATES:
ON $25 PAY US $0.95.
ON $50 PAY US $1.75.
ON $100 PAY US $2.95.
THESE PAYMENTS INCLUDE ALL CHARGES, PRINCIPAL AND INTEREST. OTHER AMOUNTS IN PROPORTION. FOR A SQUARE DEAL SEE THE OLD RELIABLE.
GERMAN-AMERICAN LOAN CO.,
426 S. Spring st.
Suite 701-702 Phones F2153
Delta Bldg. Main 6257.

IF YOU NEED MONEY — CALL ON THE BROADWAY LOAN CO., 3RD & BDWY.
SALARY LOANS. SALARY LOANS.
Money loaned to the better class of salaried people, and to the honest workingman, in sums from $10 upward, just on their plain note. We guarantee your friends or employer will never know. Our rates are LOW. Payments easy. No extra charges. Rebate if paid before due.
BROADWAY LOAN CO.,
404-405 Bradbury Bldg., Third and Broadway.

QUICK LOANS ON FURNITURE, PIANOS and other personal property; no publicity; goods remain in your possession; money ready same day; LOWEST rates in city; all the time you want, or can be repaid as convenient, reducing interest accordingly; also short loans on real estate, first or second mortgage; money same DAY; no brokerage fee. It pays to deal with a reliable firm; 13 years established. CLARK & CO., 201 Security Bldg., 510 Spring st. Phone F7151. Main 6662.

MONEY LOANED ON DIAMONDS, JEWelry, watches, typewriters, pianos, furniture, contracts, etc. Diamond loans our specialty. Loan our own money; do our own appraising; no delay; lowest rates; business confidential. Private rooms. Polite treatment. Bank references. Established 1903. We do the largest upstairs collateral loan business in city. H. T. REID & CO., 409-402 Grant Bldg., corner Fourth and Broadway. A1936.

TO LOAN—QUICK LOANS
ON
furniture, pianos, horses, wagons and live stock. Lowest rates of interest. Strictly confidential.
FIDELITY LOAN CO.,
529 Mason Bldg.,
Cor. Fourth and Broadway.
Phones F7421. Broadway 5171.

THIS IS OUR BUSINESS—
SALARY LOANS, $10 to $100 advanced to honest employees, "without security." No indorser; no publicity; your friends, relatives or employer will never know.
ALL WE WANT IS YOUR PLAIN NOTE.
STATE INVESTMENT & LOAN CO., formerly the State Loan Company, 610-611-612 Grosse Bldg., Sixth and Spring sts.

IF YOU NEED MONEY QUICKLY—
We loan on furniture, pianos, diamonds, automobiles, horses, cattle, life insurance, lot contracts, real estate, first or second mortgage, trust deeds, etc. Money same day. Goods remain in your possession. Easy payments and strictly confidential. PACIFIC LOAN CO., 504 American Bank Bldg., corner Second and Spring. F5589. Main 3616.

SALARY LOANS—SALARY LOANS—
SALARY LOANS—SALARY LOANS—
Just on your plain note.
No indorser, no security; cheapest rates; positively no one will know.
THE NATIONAL LOAN CO., 519-529 Bryson Block. Second and Spring sts.

MONEY LOANED, SALARIED PEOPLE, women keeping house and others without security; easiest payments; offices in 66 principal cities. Save yourself money by getting my terms first. D. H. TOLMAN, 430 Mason Bldg., Broadway and Fourth.

POSITIVELY LOWEST RATE FOR LOANS on listed stocks, bonds and high-grade chattel mortgages. Loans on autos a specialty.
W. J. RANKIN & CO.,
304 H. W. Hellman Bldg.
Main 5956. A1710.

R. K. MUSSER, LOANS. WE MAKE A specialty of diamond loans, lending as low as 3 per cent. ROOM 412 O. T. Johnson Bldg., corner Fourth and Broadway.

MONEY LOANED SALARIED PEOPLE, no red tape; without security; confidential. WEST COAST EXCHANGE, 419 Henne Bldg.

TO LOAN — MONEY LOANED ON DIAmonds, watches, jewelry, interest reasonable, business confidential, deal with reliable firm. LEE & GILMORE, Jewelers, 129 S. Spring st.

SALARIED MEN AND WOMEN, ACCOMmodated without delay or publicity. SOUTHERN CREDIT CO., 411 O. T. Johnson Bldg.

MONEY WANTED— On Real Estate and Collaterals.

WANTED—$1600, FIRST MORTGAGE, 5-room modern home, also $1250 on 5-room residence. C. H. DOUGHERTY, 519 O. T. Johnson. Main 1280. A6880.

WANTED—$4000, FIRST MORTGAGE, WELL secured on high class real estate. This is gilt edge loan. C. H. DOUGHERTY, 519 O. T. Johnson Bldg. Main 1280. A6880.

WANTED—WILL GIVE ABSOLUTE SECURity and $500 cash profit for the use of $1000 in an established manufacturing business. Come and investigate. 607 HIGGINS BLDG.

WANTED—TO BORROW FROM $10,000 TO $20,000, at 6 per cent. Union Oil Company of California stock as security. Address E, box 288, TIMES BRANCH OFFICE.

WANTED — $1500, 3 YEARS, 7 PER CENT., security, realty, value, $7500. 221 CENTRAL BUILDING.

WANTED—$4000 ON 9-ROOM ENTIRELY new residence, best part Hollywood, 7 per cent., 3 years. PHONE 71005.

WANTED—MONEY, FROM PRIVATE PARTy. Address K, box 47, TIMES OFFICE.

WANTED — $5000 ON PROPERTY WORTH $20,000. J. L. PETTIT, 822 Security Bldg. F1195, Main 932.

MONEY WANTED— On Real Estate and Collaterals.

WANTED—MONEY ON FIRST MORTGAGES.
$1300—3 years, 8 per cent., on lot 40x135, on 41st, between Figueroa and Hoover sts., with 5-room bungalow, value $2800.
$1350—3 years, 8 per cent., on lot 42x128, in fine location in Boyle Heights, with 5-room bungalow; value $2500.
$1400—3 years, 8 per cent., on lot 40x128, on Arroyo Seco ave., near Avenue 63; value $1100; improved with 5-room bungalow, hardwood floors, built-in buffet and cement porch; value $1700; total value $2800.
$1400—3 years, 8 per cent., on lot 40x160, on Sulphur st., near San Fernando road, near car barns, with a fine new 5-room bungalow; value $2800.
$1400—3 years, 8 per cent., on lot 45x109, on 52nd Place, just off South Park ave., with new 5-room bungalow with fine outside chimney, cement porch and buttresses. Value $3000.
$1500—3 years, 8 per cent. net, on lot 50x150, on Louise st., near Doran st., Glendale, with 5-room bungalow; value $3000.
$1600—3 years, 8 per cent., on fine modern 5-room bungalow and lot 40x130, on West 55th st., between Vermont ave. and Budlong ave.; value $3200.
$1600—3 years, 8 per cent., on lot 50x167, on Milford st., between Central ave. and Remington sts., Glendale, with new 5-room bungalow, value $3200.
$1600—3 years, 8 per cent., on fine modern 5-room bungalow and lot 40x130, on West 56th st., between Vermont and Budlong avenues; value $3300.
$1750—3 years, 8 per cent., on lot 40x130, on West 55th st., between Vermont and Budlong aves.; value $3200.
$1750—3 years, 8 per cent., on fine modern 6-room bungalow and lot 40x130, on West 56th st., between Vermont and Budlong aves.; value $3500.
$1800—3 years, 8 per cent., on lot 42x134, on Dalton ave., between 43rd st. and Vernon ave., with 6-room bungalow; value $3600.
$2000—3 years, 8 per cent., on lot 50x170, on Milford st., near Central ave., Glendale, with 7-room new house; value $4200.
MATTHEWS & MATTHEWS,
The Leading Mortgage Brokers,
329 Douglas Bldg., cor. Third and Spring.

WANTED—MONEY, FIRST MORTGAGES.
JOSEPH REED CO.,
204-5 O. T. Johnson Bldg.
Phones 10723 or Broadway 5023.
$9000—7 per cent., near Main, 10th, income.
$9000—7, near Main, 30th, brick bldg., 125x115.
$9000—7, Bellevue ave., 7 houses, 204x154.
$10,000—7, cor. near 9th, Valencia, mansion.
$10,000—6½, near Grand, W. 16th, income.
$12,500—7, Francisco, W. 9th, income producer.
$15,000—7, near Flower, W. 6th, income.
$15,000—7, near Georgia, 9th, 2 houses, 150x153.
$15,000—7, mansion, $40,000, Berkeley Square.
$15,000—7, Hobart, near 22nd, mansion.
$15,000—7, cor., near Pico, Valencia, income.
$16,000—7, corner mansion, $35,000, Wilshire.
$16,000—7, cor. Ingraham, Kip, income producer.
$16,000—7, cor. mansion, Normandie, Wilshire.
$17,500—7, cor. W. 10th, near Figueroa, income.
$20,000—7, cor. W. 5th, Westlake, income.
$20,000—7, near Figueroa, 10th, income.

WANTED—
—$14,000—
Secured by 21 acres of finest Covina orange land. Average age of trees is 10 years. 72 shares water stock. Trees in excellent condition. Loan is A1. Conservative value $33,000.
J. Y. BLAIKIE, Mgr. Loan Dept.,
Member L. A. Realty Board,
GUY M. RUSH CO., Inc., 901-2-3 Story Bldg.
60055. Bdwy. 24.

WANTED — $500, THREE YEARS, 8 PER cent., on beach lot, valued $1000.
$800—Three years, 8 per cent., 16th and McGarry. This property is included with two houses valued at $2300.
$1000—Three years, 7 per cent., lot 78x140, Pacific Blvd., Hollywood, valued $2500.
$7000—Three years, 7 per cent., on best improved 20-acre ranch in the Baldwin Park district. Has house, barn, well, pumping plant developing 150 inches water; conservative appraisement $15,000. This is a gilt edge loan.
$10,000—Three years, 8 per cent., on 160-acre improved ranch, value $400 an acre. This is in the limits of one of the most progressive cities in Southern California. 160 shares of water stock, valued $10 a share, goes with this loan.
C. S. PHILLIPS CO.,
407 Delta Bldg., City.

WANTED—
—$14,000—
Secured by 21 acres of finest Covina orange land. Average age of tres is 10 years. 72 shares water stock. Trees in excellent condition. Loan is A-1. Conservative value $33,000.
J. Y. BLAIKIE, Mgr. Loan Dept.,
Member L. A. Realty Board,
GUY M. RUSH CO., Inc., 901-2-3 Story Bldg.
Home 60055. Bdwy. 24.

MAIL TO
C. WESLEY ROBERTS CO.,
Citizens' Natl. Bank Bldg.
MONEY WANTED.
Mark X security you want.
First Mortgages, real estate, 6 to 8 per ct.
Trust deeds, 8 to 12 per cent.
Street Bonds.
Industrial Stock.
I have .... to loan or invest at ...... per cent. for .... years.
Name ....
Phone .... Address ....

WANTED—MAIL TO
BARRY & BYRD,
422 Consolidated Realty Bldg.
MONEY WANTED.
Mark X security you want.
First mortgages, real estate, 6 to 8 per cent.
Trust deeds, 8 to 12 per cent.
Industrial stocks, 8 to 12 per cent.
Oil stocks, 12 to 18 per cent.
I have .... to loan or invest at .... per cent., for .... years.
Name ....
Phone .... Address ....

WANTED — MONEY ON REAL ESTATE—
Your own selection without expense from the many choice applications for money which naturally seek a responsible institution.
Real Estate Loan Department,
OIL AND METALS BANK AND TRUST CO.,
321 W. Third st. Main 525, 10525.

WANTED—MONEY.
If you have money to loan and are looking for good first mortgage security, SEE US.
We can furnish you with first-class loans at all times, and we never submit to you an application that we have not first investigated ourselves.
CHAS. L. HUBBARD COMPANY,
Both Phones. 734 Security Bldg.
Established 1896.

WANTED—TO BORROW $1200 ON THE FURniture and lease of a modern 34-room rooming-house; no wall beds, good mattresses and furniture throughout. Low rent and a good paying house; will pay 1 per cent. a month. See EDWARDS, with
MINES & FARISH,
323 S. Hill st.

WANTED — MONEY, FOR SALE, TRUST deed, $1200, payable $16.66 month, including interest, 7 per cent. Subject to first mortgage 1250, 3 years to run. This is a fine 5-room bungalow in Highland Park. Value $2650. Purchaser has steady position. Will discount 25 per cent. MATTHEWS & MATTHEWS, 329 Douglas Bldg.

MONEY WANTED—
We have applications for loans on improved properties, which we have already inspected. The security in each case is unquestionable. Amounts from $1000 to $10,000. Interest 7 and 8 per cent., net.
CHANDLER, GORE & CO.,
503-4-5 Bradbury Bldg.,
Home F7121; Main 2715. Los Angeles, Cal.

WANTED—MONEY—
$10,000—7 per cent., Ocean Park.
$20,000—7 per cent., Westlake district.
$22,000—7 per cent., close in property.
F. J. HUESMAN, Mgr. Loan Dept.,
California Home Builders, 602 S. Hill st.

WANTED—$1250, 2 YEARS, 7 PER CENT., lot 50x125, well improved, insured for $2000; valued at $3000.
$550 or $600, 3 years, 8 per cent., on house and lot, Brooklyn Heights, valued at $1600.
LOCKHART & SON, 731 H. W. Hellman Bldg. A6776; Main 1410.

WANTED — $4000 AT 8 PER CENT., ON 5 acres land in Riverside (Benton) Arlington district, with new 9-room house on the property, that cost $6000; the land is worth $7500 and the improvements $6000; total value $13,500. This is a splendid loan at 8 per cent. 221 HENNE BLDG.

WANTED—$1250, 8 PER CENT., 3 YEARS, first mortgage on improved ranch, near station on Santa Ana electric line. Worth $4500. R. W. MOYER, 601 Frost Bldg., 2nd and Broadway. F5107.

WANTED — TO BORROW, $400 TO BUILD house upon a lot being paid $10 monthly for 2 or 3 years or will pay back monthly at 10 or 12 per cent. interest. Address 1935 BERKELEY ST.

WANTED—$1250, 3 YEARS, 7 PER CENT., on modern 6-room bungalow, lot 50x121, 2916 Brooklyn ave., value $3000, insurance $1800. S. R. EARNEST, 331 H. W. Hellman Bldg. A8757; Main 5555.

MONEY WANTED— On Real Estate and Collaterals.

WANTED—$22,000 FOR 3 YEARS AT 6 PER cent., on a close in corner, worth $65,000.
MINES & FARISH,
323 S. Hill st.
See Mr. Mines or Mr. MacKeigan.

WANTED—TO BORROW $1200 ON THE FURniture and lease of a modern 34-room rooming-house; no wall beds, good mattresses and furniture throughout. Low rent and a good paying house; will pay 1 per cent. a month. See EDWARDS, with
MINES & FARISH,
323 S. Hill.

WANTED—MONEY FROM PRIVATE PARTies. We can furnish you with first-class loans on approved collateral, taken at 50 per cent. of market valuation, bearing 8, 10 and 12 per cent., depending on amount and length of time of loan.
BARRY & BYRD,
422 Consolidated Realty Bldg.
Phone Broadway 5246.

WANTED—MONEY; HAVE GOOD SECond mortgage for $5000, and 5 clear vacant lots and residence with 7 lots, that have cost me $11,000; will sacrifice all for $12,000, half cash; must raise money immediately. Address N, box 66, TIMES OFFICE.

WANTED—$200,000 ON FIRST MORTGAGE at $20 per acre, on 10,000 acres, improved, Sacramento River Valley land, worth $750,000, at 6 per cent., for 3 years. Address J. P. MASSIE CO., 57 Post st., San Francisco, Cal.

WANTED — LOAN OF $1500 AS SECOND mortgage on Westlake property; property valued at $5000; present mortgage is only $2300. See me today.
J. BURRIS MITCHELL,
F1777. 812 Security Bldg.

WANTED—$1500 AT 8 PER CENT., 3 YEARS first mortgage to build in $1600, lot in southwest; will be second mortgage on property; no commission paid. Address N, box 81, TIMES OFFICE.

WANTED—$1500, 7 PER CENT., 3 YEARS, on new modern 6-room bungalow, West Adams district. Just sold for $3300. No commission. F4064.

WANTED — MONEY; HAVE TWO GOOD country loans, 8 per cent.; several in city, 7 per cent.; good security. LEAVITT REALTY CO., 421 Grant Bldg.

WANTED—$10,000, AT 8 PER CENT., SEcured by trust deed on 6 lots, corner Vermont ave. and Dana st., appraised at $22,000 to $30,000. Call GEO. M. HARPER, 330 Byrne Bldg. Phone A7930.

WANTED—MONEY.
$4000— 3 years, 7 per cent. Residence, valued at $10,000. Ins. $5500. See MR. MELLEN, 403 S. Hill st. Phones 10745; Main 8040.

WANTED—FROM PRIVATE PARTY, $3500, loan on gilt edge security. Ring up A4276 or BROADWAY 1517. Nathan Landsberg, 703 Douglas Bldg.

WANTED—FROM PRIVATE PARTIES.
We have some select applications for loans from $1000 to $5000 to net 7 and 8 per cent.
WENDT & COMPANY.
Delta Bldg. Phone 14074.

WANTED — TO BORROW $2500 ON IMproved country, worth $10,000; also $2500 for building loan in the city. Address N, box 82, TIMES OFFICE.

WANTED—$1100, ONE YEAR, AT 10 PER cent., real estate security. Address FF, box 18, TIMES OFFICE.

WANTED—$400 ON LOT VALUE $800 ON 70TH west side Moneta ave., 3 years, 8 per cent. Address N, box 80, TIMES OFFICE.

WANTED—$15,000, GILT EDGE SECURITY, 7 per cent. Address K, box 21, TIMES OFFICE.

WANTED — $1250; ONE YEAR, 9 PER cent.; fine business lot, Covina, excellent loan. 244 I. W. HELLMAN BLDG.

WANTED—$1500, 8 PER CENT., TWO OF best lots at Mt. Washington; value $5000. Address N, box 71, TIMES OFFICE.

WANTED — MONEY FOR SHORT-TIME loans. CRAIG LOAN CO., 502 Grosse Bldg.

STOCKS AND BONDS— And Mortgages.

FOR EXCHANGE—
$5000 in good marketable notes, yielding 7 per cent., and secured by collateral security, with market value of $10,000. Also $1000 loan bearing 8 per cent. interest, secured by collateral worth $2500. For sale for cash, or will exchange for good, clear real estate. Only propositions first-class in every detail will be considered.
BARRY & BYRD,
422 Consolidated Realty Bldg.
Phone Broadway 5246.

BILL TAFT, NEAR TOM REED—
And 15 other gold, silver, lead and copper properties owned by our company should make our small block of 25c stock worth $3 within a few months. Buy now. Will pay your fare to inspect property to convince you we have the best and squarest proposition ever offered in mining. See ore exhibit. ARIZONA VENTURE CORPORATION. Chamber of Commerce, Pasadena. Home 'phone 2165.

WILL SELL—
2000 shares Combination Midway at...14½c
1000 shares Kramer Consolidated at...7½c
1000 shares Midway Southern at.........6c
1000 shares Midway Union at 9c
1000 shares Midway Valley at 10½c
OFFER US.
Midway five, Hale-McLeod, Midway Northern, Maricopa Northern, and any other active oil stocks. MORRIS H. SHELL COMPANY, 609 Lissner Bldg. Main 2439. F6646.

$3000—
First mortgage, 6 per cent. bonds of the GLENDALE CONSOLIDATED WATER CO., at a price that will net the investor
10 PER CENT.
Owner acquired these bonds in a real estate transaction and offers this bargain price in order to realize the cash.
JOSEPH BALL COMPANY,
120 W. Fourth st.

WILL SELL 500 GUARANTY, 8C.
2000 Midway Southern, 5¾c.
800 Pacific Salt & Soda, 4c.
1000 Butte Creek, 7½c.
100 to 1000 Imperial Securities, cheap.
100 P. B. Steifer, bid.
Want Steifer, Crown, Brownstone, cash ready.
H. N. WILLARD, 330½ S. Spring. A5716.

FOR SALE—$3000 TRUST DEED ON ONE of the finest outlying residences in town; beautiful home, value $9000; high, overlooking beautiful scenery; will make enormous discount for quick deal.
Home 60173. L. A. COTTON,
Main 7278. 1002 S. Olive st.

JOSEPH BALL COMPANY,
120 W. Fourth st.,
Members Los Angeles Stock Exchange.
We specialize in unlisted stocks and bonds and have facilities for buying and selling any security in the world for which there is a market. We solicit your inquiries.
JOSEPH BALL COMPANY,
10545. Sunset Main 2279.

WILL PAY 37½ CENTS FOR ANY PART of 5000 Midway Northern; offer me any part of 10,000 Maricopa Northern; both these stocks bought and sold at market prices. M. STRADER, with A. H. WOOLLACOTT, 261-262 I. W. Hellman Bldg. A3641. Main 4698.

WE HAVE FOR SALE—
5 3-10 units Trustee Company Property No. 2 at 103¼.
M'GILVRAY-WORKMAN COMPANY,
329-330 I. W. Hellman Building.
Main 2139; F5704.

WANTED—200 TO 500 SHARES, OR MORE of "Home Builders" common stock, at the best price for cash; I will want the stock delivered promptly. Address N, box 7, TIMES OFFICE.

WANTED—TO GET IN TOUCH WITH parties who bought oil stock from the Saxon Oil Company. Address E, box 282, TIMES BRANCH OFFICE.

WILL TRADE ONE LOT 25x125 FEET LOcated in Chicago for 2000 shares of Dawson Oil stock. This lot is worth about $450 and can furnish clear title. Address F, box 10, TIMES OFFICE.

FOR EXCHANGE—$3500, PAR VALUE HOME Tel. and Tel. Co. and N. W. Long Dist. 5 per cent. bonds will trade for L. A. property and assume. Address N, box 37, TIMES OFFICE.

FOR SALE—
1000 to 2000 shares IMPERIAL SECURITIES CO. STORK. Phone F2121. MAIN 9356.

WILL EXCHANGE 12,000 BUTTE CREEK Dredging stock for 5000 Consolidated Midway Oil stock. Address N, box 93, TIMES OFFICE.

500 SHARES OF ASSOCIATED REALTY CO. stock for $500, saves you 50 per cent. Address N, box 85, TIMES OFFICE.

FOR SALE—1250 SHARES ASSOCIATED Realty, 70c. F5533.

FOR SALE— Miscellaneous.

FOR SALE — OR RENT, NEW INVALID wheeled chairs. Hospital and nurses' supplies. PROFESSIONAL SUPPLY, 435 W. 5th.

FOR SALE—ORIGINAL PAINTINGS AND water colors; artist going back East. At 633 S. OLIVE ST.

FOR SALE—NON-DESCRIPTIVE TICKET to Chicago. Address M, box 39, TIMES OFFICE.

FOR SALE — 700 VALENCIA ORANGE trees, ½-inch and up. Bargain. Phone EAST 1097.

FOR SALE—SECOND HAND EUCALYPTUS tree boxes, $2.50 per 100. 219 N. FIGUEROA STREET.

FOR SALE — SECOND-HAND FIREPROOF safe; cheap. ANDERSON, 204 S. Los Angeles st.

FOR SALE— Miscellaneous.

FOR SALE—
We have for sale several hundred tons finest quality new foothill oat and barley hay. Will sell as a whole or in fifty ton lots for cash.
THE G. H. A. GOODWIN CO.,
302-3 Central Bldg., Sixth and Main.
F7150. Main 7650.

FOR SALE—SMALL NEW BUILDING, 8 feet by 10 feet. Cost about $160. Roof and walls shingled. 2 windows in it. Inside walls paneled and stained. Free ground lease for 6 months. Location suitable for small business, selling cigars, tobacco and soft drinks. Could also be used by builders as breakfast room for house. Office telephone 25630.

FOR SALE — NEW AND SECOND-HAND billiard and pool tables and bowling supplies; bar fixtures of all kinds; easy payments. THE BRUNSWICK-BALKE-COLLENDER CO., 221-223 E. Third st., L. A.

FOR SALE—OR RENT, TENTS THAT ARE tents, all sizes, some slightly used; also awnings. WISE & DOWNIE, 506 E. Seventh sts. Phone Home F3304. Broadway 2169.

FOR SALE—ON TIME PAYMENTS. LACE curtains, portieres, couch covers, rugs, carpets and mattings and furniture, stoves and household goods. OVERELL'S, 700-708 S. Main st. THE BIG STORE.

FOR SALE — BEAVER BOARD, THE NEW substitute for plaster. Inquire of your dealer or MONTGOMERY & MULLIN LUMBER CO., 498 S. San Pedro st., Los Angeles, Cal.

FOR SALE—FLOUR CASES, COUNTER cases, scales, cash register, counters, shelving and store fixtures of all kinds; get our prices before buying. 216 EAST 4TH ST.

FOR SALE—TEAM MULES, TAKEN TRADE by us, $125, cheap; weigh 900 each; also team horses, $65; also wagons, buggies, harness, windmills, tanks, engines, sundries. DEMMITT CO.'S OFFICE, 130 North Main.

FOR SALE — FLOOR CIGAR CASE, SEVeral counter cases, floor coffee mill, two cheese cutters, fine Dayton computing scale, refrigerator, counters, shelving, partitions, fine cash register; must be moved Saturday. Call at once. 2819 EAST FIRST ST. Phone A1046.

FOR SALE — SPECIAL SALE FOR FRIday and Saturday, June 9 and 10, faucets and hose bibs, at half price; lot of rubber hose and lawn mowers, lot of builders' hardware, less than half price. 505 EAST 3RD ST., Los Angeles.

FOR SALE—CAMERAS, KODAKS, LENSES, all photographic goods bought, sold, exch. CAL. CAMERA EXCHANGE, 329½ S. Spring.

FOR SALE—SECOND HAND REDWOOD and galvanized water tanks, all sizes; have 7 tanks left, 2000 gallons, $29 while they last. DEMMITT CO., 120 N. Main, upstairs.

FOR SALE—
Walker tent house. You can see it all set up. Corner 64th and South Park. M. L. CARSON. Phone South 5497.

FOR SALE — 2 TAILOR MADE BUSINESS suits, $5 each; size 40 coat and 38 trousers; also lady's suit, size 38, for $5. Take Temple st. car to 4348 LOCKWOOD AVE.

FOR SALE — BILLIARD AND POOL TAbles, lowest prices; easy terms; also supplies. PACIFIC COAST BILLIARD TABLE CO., 119 E. Third.

FOR SALE — FINE LARGE CLARKE JEWel gas range, like new; slightly used; cost $42; only $25. 663 S. CHICAGO ST. Home 41709.

FOR SALE — HARTZ MOUNTAIN CAnary, beautiful singer. 709 WASHINGTON ST., Alhambra, Cal.

FOR SALE—BABY CARRIAGE, COST $40, for $10. Phone WILSHIRE 1804.

FOR SALE — SECOND-HAND FIREPROOF safe; cheap. 294 W. Eighth st. STANLEY.

FOR SALE — WASHING MACHINE, SEWing machine, organ; cheap. 1144 E. 22ND.

STAMPS—COINS—PHOTOS.

SEND 60c FOR COPY OF MY ENCYCLOPEdia of U. S. and foreign coins, revenues and postage stamps, illustrated; gives prices paid. A. B. JACOBS, 1601 Polk St., San Francisco.

FOR SALE— Furniture.

FOR SALE — FURNITURE OF A 5-ROOM flat, cheap to quick buyer, consisting of fine mission parlor set, golden oak dining-room set, also birdseye maple bedroom set, with brass bed, 9x12 Axminster rugs, biggest bargain in the city. No agents or auctioneers need call. Phone 54060. 1325 PACIFIC AVE.

FOR SALE—HEAVY OAK EXTENSION table, almost new, $12; also oak bookcase, 3 feet wide, 5 feet high, $4. 1288 WEST 24TH ST. Telephone 21893.

FOR SALE — 2635 MONMOUTH AVE., BET. Adams and 27th, one block west of Hoover. Brass and iron beds, couch, leather chair, pictures, etc. PHONE 21612.

FOR SALE — 15 ROOMS GOOD FURNIture. 217½ WEST 4TH ST.

FOR SALE — 5-ROOM FLAT, NEW FURNIture, very cheap. 309 EAST 12TH ST.

THINGS ON WHEELS— All Sorts.

Automobiles.

THIS WEEK'S OFFERING—
1910, 40 Buick, fully equipped $1100
Maxwell, 2-cylinder runabout, with top, trip speedometer, etc.; looks like new........$325
1909 Buick, 5-pass., touring car.............$550
Fully equipped with top, glass front, speedometer, extra casing, three inner tubes, robe rail, foot rest, etc.; in perfect shape and is fully guaranteed.
1909 White Streak $850
Fully equipped with top, glass front, speedometer, magneto, etc., and fully guaranteed. A bargain.
HOWARD AUTOMOBILE CO.,
941 S. Olive St.
Main 9940. 60069.

OFFER SPOT CASH FOR CARS.
OWNERS, NOTICE.
On or about June 15, we will open the largest salesroom on the Pacific Coast, at 1039-41 S. Broadway, and will carry the largest stock of second-hand cars west of Chicago.
The sale of used cars has been a specialty with us since 1895.
We buy and sell only cars in first class condition.
We want about one hundred more cars of standard makes and late models.
Bring us your car. We buy for spot cash or sell on commission.
AUTOMOBILE CLEARING HOUSE ASS.
1118 S. Main st.

FOR SALE—
OWNER LEAVING FOR EUROPE.
CHALMERS, 1910 "30." This car has only been assembled within a few weeks and can be guranteed the same as a new car; equipped with Bosch magneto, Warner speedometer, five lamps, Prestolite, front glass, mirror, clock, mohair top and side curtains, two specially made trunks, one on rear and one on side; robe and robe rail, three new tires, extra tire and tire cover, chains, tools, etc. This car also equipped for touring, with complete aluminum camping outfit, German luncheon basket, Thermos bottle, etc. This perfectly equipped car will be sold at a reasonable price. Address HOMER LEA, Lankershim Hotel.

GUARANTEED CAR, SECOND HAND; Think what this means; same guarantee as a new car, 1910 Pope-Hartford, 5 or 7-pass., completely equipped, at a price less than any other like car has ever been sold.
COTTON,
1002 S. Olive st.

FOR SALE—30 H. P., LATE MODEL STUDEbaker, five passenger touring car; originally cost over $2000; will sacrifice for less than half and will accept part cash, balance real estate or diamonds. See this bargain. AUTOMOBILE CLEARING HOUSE ASSOCIATION, 1118 S. Main st.

BUICK WHITE STREAK—
Equipped; in best possible condition throughout, at a sacrifice price.
A4190.
961 S. MAIN.

WANTED — IF YOU HAVE A NICE LATE model car, good condition to exchange for clear real estate, real estate and cash or all cash, place it in our hands for quick deal. We wash, polish, display and demonstrate free of any charge to you. YEOMAN REALTY CO., 135 Stimson Bldg. Main 1082; A7228.

HUPMOBILE—
Fully equipped and in best of condition throughout.
A4190.
961 S. MAIN.

FOR SALE—CHEAP AUTO BODIES, NEW and second-hand, including torpedo, roadster, touring and toy tonneau bodies; also a beautiful 1910 limousine body; hoods, fenders and tanks. WESTERN AUTO BODY & MFG. CO., 416 E. Ninth st. Tel. F4823.

WANTED—TO BUY FROM PRIVATE OWNer, slightly used 1911 5-passenger car, standard make; will pay cash for bargain; no dealers or brokers. Address J, box 80, TIMES OFFICE.

THINGS ON WHEELS— All Sorts.

Automobiles.

FOR SALE—

SNAP BARGAINS.

1910 Cadillac five-passenger touring car, fully equipped, $1150.

1909 Kissel Kar, five-passenger touring, fully equipped, $750.

Model T Ford, five-passenger touring, with factory equipment, $575.

All of the above machines in perfect repair and exceptional bargains.

SIEGMUND MOTOR CAR CO.,
1221-23 South Main.

HERE ARE SOME BIG BARGAINS IN MITCHELL USED CARS—
We are exclusive Mitchell agents, and you can depend on any second-hand Mitchell you buy from us being in good mechanical shape, ready for hard work.
25-h.p. roadster, all tires nearly new; just repainted deep red; very neat looking, $500.
5-passenger, 35-horse-power, wind shield, speedometer, tires all good, $500.
1910, 5-passenger, 35-horse-power, wind shield, speedometer, Presto tank, magneto, etc.; just repainted dark blue, $950.
GREER-ROBBINS CO.,
1501 S. Main st. Bdwy. 5410, Home 22813.

FOR SALE — BAKER ELECTRIC STANhope, thoroughly overhauled, repainted and brand new batteries. A splendid chance for a bargain. Owner has large car and no use for it. Be sure and see this. Address N, box 68, TIMES OFFICE.

FOR SALE — 40-H.P. STUDEBAKER, FULly equipped: top, wind shield, speedometer, tire irons, foot rest, robe rail, presto tank, five lamps, tools, pump, jack, and fine kit; newly painted and thoroughly overhauled; good as new; cheap for cash; must have money. Address N, box 58, TIMES OFFICE.

FOR SALE—BUICK 40, 1910 MODEL, FULLY equipped; will sacrifice for $1000, quick sale, as am going east. CHAS. GARDINER, 530 Utah ave., Santa Monica.

FOR SALE—BUICK TWO-CYLINDER TOURing car with top and glass front, engine and transmission just overhauled, tires almost new. This is no junk. Full inspection invited; cheap for cash. Address E, box 389, TIMES BRANCH OFFICE.

PERSONAL FRIEND OF THE UNDERSIGNED BOUGHT PONY TONNEAU ABOUT MONTH AGO, DEATH IN FAMILY IN THE EAST COMPELS HIM TO SELL AT SACRIFICE, COLUMBIA, COST $3700, WHAT AM I OFFERED? BRING YOUR MONEY WITH YOU. COTTON, 1002 S. OLIVE ST.

FOR EXCHANGE—$2000; $800 EQUITY IN 5-room cottage and furniture, on 50x135 foot lot, fine section; for 4-cylinder Ford or Flanders, 1910 or 1911 auto, no junk. T. L. O'BRIEN & CO., corner Jefferson and Main. South 2276; 25338.

I WANT A LATE MODEL AUTOMOBILE. Locomobile, Lozier, Peerless or Packard makes preferred, but no junk. Will trade in payment gilt edge oil stock, close corporation, gusher territory. Address N, box 96, TIMES OFFICE.

MAXWELL, JR.—
Equipped and like new, at a price.
A4190.
961 S. MAIN.

1911 APPERSON BABY JACK—
Five-passenger; like new; save agents' commission and then some.
COLTON,
1002 S. Olive St.

MAXWELL RUNABOUT, LATE MODEL, condition guaranteed first class; going this week, $375, including everything. AUTOMOBILE CLEARING HOUSE ASSOCIATION, 1118 S. Main st.

1910 AUBURN, TOY TONNEAU, FULLY equipped; very cheap for cash. AUTOMOBILE CLEARING HOUSE ASSOCIATION, 1118 S. Main st.

1911 LOZIER—
Briarcliff, fully equipped, less than $4000, at a sacrifice price.
A4190.
961 S. MAIN.

1911 REGAL TOY TONNEAU ROADSTER, with top, glass front, speedometer, extra tire and tubes; just like new; big reduction. AUTOMOBILE CLEARING HOUSE ASSOCIATION, 1118 S. Main st.

FOR SALE—MY 1910 SPECIALLY UPholstered 4-pass. Fritchle electric coupe; will sell cheap if taken at once; can be seen at city. Owner leaving.
1204 S. OLIVE ST.
CALIFORNIA ELECTRIC GARAGE CO.

FOR EXCHANGE—OR SELL FOR AUTOMObile, one big pair of horses, weighing about 2390 lbs., well broken, anybody wanting plug horses it will not pay you to call. Call for MR. WASHINGTON, 1217 Mission Road.

CLASSIEST LITTLE 25-H.P. ROADSTER IN city, fully equipped; used only few months; $500, cash only. Apply 1050 WEST 24TH.

FOR SALE — PENNSYLVANIA, NEARLY new, 1910 model, snap, $1600. See this one. UNITED MOTORS LOS ANGELES CO., 1200 S. Olive st.

FOR EXCHANGE—5 ACRES AT RIVERside worth $1200, for automobile. 814 CENTRAL AVE.

FOR HIRE — FULLY EQUIPPED CADILlac "Thirty," first hour $3, additional time $1.50 per hour; special rates for morning and all day parties. Telephone WEST 925.

FOR SALE — $600; 5-PASSENGER STODdard-Dayton, run 15,000 miles, fully equipped, extra casing and tube, just overhauled; a snap. Address J, box 27, TIMES OFFICE.

WANTED—GOOD DIAMOND, ABOUT THREE carats, in exchange for automobile. Stone must be perfect and good color. Address ROOM 13, ST. JAMES HOTEL, Los Angeles.

FOR SALE—OR EXCHANGE FOR GOOD city lot, no equities considered, 45-h.p. Pierce with both touring and demi-limousine tops. 1148 S. OLIVE ST.

WANTED—AUTOMOBILE REPAIR WORK, 25 cents hours. Work guaranteed. MAIN 6642.

CHALMERS, 40 H.P., 1910, IN CONDITION equal to new; a bargain, $1400. UNITED MOTORS LOS ANGELES CO., 1200 S. Olive st.

10 MINUTES TO RETREAD YOUR TIRE, 7-ply non-puncture thoroughly vulcanized, always ready, any one can put them on. 804 S. OLIVE ST.

FOR SALE—1910 BUICK WHITE STREAK, 4-passenger, glass front, speedometer, good tires, $560. PURDY'S CANDY KITCHEN, 731 W. Sixth st. Broadway 2716.

FOR SALE — SECOND HAND MAXWELL runabout, a little beauty; good condition; bargain for quick sale. See SMITH, at Maxwell's, 12th and Olive.

WANTED—LIGHT TOURING CAR, 4-PASsenger, 1910 or 1911; must be in good shape, for cash. See W. WRIGHT, 430 Grant Bldg. Phones A2583, Main 2831.

BUICK WHITE STREAK, EQUIPPED with top, glass front, speedometer, brand new; over-size tires all around; only $600 for two days only. 1101 S. FIGUEROA ST.

SPECIALS—1910 E.M.F., 1910 CADILLAC, 1910 Buick, brand new tires all around; new paint; a big snap. Almost new. 1101 S. FIGUEROA ST.

FOR SALE — 4-CYLINDER, 5-PASSENGER Elmore in good condition, fully equipped, extra tubes and casings, $500 cash or will trade for roadster. Phone SOUTH 155.

TO LET—5-PASSENGER RAMBLER, 40 H.P., first hour, $2; second, $1.50. PHONE Home 71652. West 2462.

NOTICE — QUICK ACTION GETS GOOD 4-cylinder 40-h.p. Maxwell roadster for $325. Easily worth double. OWNER, F3638.

FOR EXCHANGE—
ALFALFA HAY FOR AUTOMOBILE.
WANT LIGHT 5-PASSENGER CAR.
C. G. HOLME, POMONA, CAL.

WANTED—TO EXCHANGE CORNER LOT, with 2 houses, close in, for automobile. WEST 1729, HOME 72761.

WILL EXCHANGE ONE OR TWO CLEAR lots, Lake Tahoe, for light touring car. Address BOX C, Alhambra.

FOR SALE—$400, FRANKLIN MODEL D, 5-passenger, 30 H.P. touring car in first-class condition. Phone 21222. 1349 MYRTLE ST.

DANDY RUNABOUT, LATE MODEL, FULly equipped, $325 cash or installments. 1022 EAST 33RD.

TWO NEW 36x4 DIAMOND CASINGS; Prestolite, cheap. Phone BROADWAY 1275.

AUTO TIRES, BUY AT VANDERPOOL'S, all makes at lowest prices. 823 S. MAIN.

WANTED—4 OR 5-PASSENGER AUTOMObile; will pay spot cash. 533 ORANGE GROVE AVE., Glendale. Phone Glendale 478.

AUTOS, PARTS, ENGINES, TIRES, ETC. Sold, exchanged. METZ, 921 S. Main. F1953.

Buggies, Phaetons, Runabouts.

FOR SALE—TWO SEATED AND SINGLE buggy, must be sold at once. Phone OWNER 25466.

Classified Liners.

FOR SALE— Birds, Dogs, Cats, Etc.

EXTRA FINE TOULOUSE ducks, ducklings. 316 S.

THOROUGHBRED RHODE sters. PHONE 41267.

LLOW CANARY SINGERS, 232 EAST 41ST ST.

BONE GRINDER FOR E. 22ND ST.

RTABLE POULTRY COOP, EST 10TH. Broadway 5286.

of All Kinds.

RENCH POODLE PUPS 10 genuine thoroughbred. Pedro car.

BOSTON TERRIERS, FE erfect, cheap. 320 E. 35TH

MERANIAN SPITZ PUP e $2. Phone WILSHIRE

WANTED— Various Kinds.

LVES, MILK AND BEEF kinds of fat stock; highest IUS BARK, 3735 Woodlawn

SE OF A HORSE WEIGH 1200 lbs., in exchange for his PTAIN, Route 1, Box 131,

ERAL HUNDRED YOUNG ber, age and price. BOX

ST PRICE PAID, CALVES, Hannon Bros., 1652 N. 20.

D, STRAYED— nd Stolen.

E ALEXANDRIA HOTEL, engraved on both sides, on front; contains $2.50 and memorandum. Valued ase return 356 S. UNION. reward. Phone 54311. No

OND RING WRAPPED IN eturn to EARL EDWARDS L, and receive $50 reward.

GOLD WATCH, WALhunting case, between Natl. Bank Bldg. and Third and Main, or on ward for return to O. D.

ROAD BETWEEN REDAngeles, Thursday, two inback, 34 by 3½, one roll of for glass front. Notify TLER, of Los Angeles, or of Redlands.

N-ONE SORREL MARE, behind, white striped on on side with diamond otify A. CORTRITE. Phone receive reward.

EVENING, GOLD BROOCH, money; monogram J. B. S. to owner only. If returned receive reward.

CH FOB, OWNER CAN identifying and paying for 609 PACIFIC ELEC-

RSDAY, ABOUT 7 P.M., flat pearl-handled pocket keepsake. Return to 408

ORREL MARE, WEIGHT partly harnessed. If found, Madre, and receive reward. Sierra Madre, Cal.

HOOVER AND 30TH a black and white silk reward if returned to 1101

ACELET MADE OF ONE and one 2½ engraved with 910 W. NINTH ST. Main

NEAR ARTESIA, NICE dog, short tail, white on white car. Liberal reward Call BOYLE 2664. 143 S.

ABASAS ROAD, DOOR FOR light. Liberal reward for FEATHERSTONE CO., 1018

E PIN, BETWEEN HILL and Broadway Bank, by Address N, box 77, TIMES

WATCH WITH BASEBALL initials C. M. B. on both fob rn to 45TH AND CENTRAL rant. Reward.

SPANIEL, WEDNESDAY an have same by paying for ADWAY.

HORT FUR CHIHUAHUA nish color, weight about 5 ward for any information. J. HILL. F3459.

FROM RING; CORNER Return to MRS. C. ERICKMonica ave. Reward.

MEMORANDUM BOOK, reward for return to NTION OFFICE.

ERAL PARK, SEALSKIN 21775.

COCKER, ABOUT ONE phone HOME A5214.

And Railways.

St. Lawrence Route.
Fortnightly From
LIVERPOOL, GLASGOW.
LONDON, HAVRE, France.
Fortnightly From
BOSTON TO GLASGOW.
shortest passage, low rate.
Railway Agent, or
CO., General Agents.
Dearborn st., Chicago.

INSTRUMENTS— Exchange or Wanted.

PIANO CO.,
SOUTH MAIN STREET.

and Exchange.
Bradbury," $450 and up.
$100 and up.

NING AND REPAIRING.

HOME F5344.

FOR SALE, CHEAP. PARTY wants to sell at once Victrolas, all mahogand all new improvechance to get a most beauinstrument and records at hurry and answer quick Address D, box 14.

UGHLIN, VIOLIN MAKER, LINS, REPAIRING, REPAIRING.

S. SPRING ST.

$370 CABINET GRAND PIfor $150; $5 down, $5 month, month. 315 W. NINTH ST.

PRIGHT PIANO, IN FINE $100 for immediate sale. Call S. HILL ST.

AUTOMATIC ELECTRIC for moving picture show, at 801 S. HILL ST.

SECOND-HAND STEINWAY F. SMITH, 386 N. Friends

VALUE $140; FOR SALE, ange at once. Address M, OFFICE.

HEAP, BERRY-WOOD ELEC. TAYLOR BROS." CANDY

AKE CARE OF PIANO FOR no children. PHONE F5722.

AKE CARE OF PIANO FOR no children. Phone F5722.

HAVING FIVE YEARS' EXlaboratory work, both fire for engagement. Address L, OFFICE.

GROUP 9 GOLD CLAIMS, ment work; $125,000 in sight; Fe road. Price $75,000. east end Riverside county. INSON, Blythe, Cal.

HAND POWER NEW BELwasher, genuine, "wage earnthe values. PARKER, 221

ACTICAL ASSAYING AND EDGER LABORATORY. 227

OFFICE, 223 S. SAN PEDRO gold, silver, $1; gold, silver,

E. ASSAYERS AND CHEMFirst st. Established 1887.

& STABLES, ASSAYERS W. 1ST ST. Both phones.

NAL— Private Tuition.

TEACHER WISHES TO of child. MARY A. H. Office, Pasadena.

E. ASSAYERS AND CHEMFIRST ST. Established 1887.

RAILWAY SPIKES.

Some of the roads have for some time been sending "missionaries" to the farmers. The custom has now spread to Maine. On June 15-18, the Bangor and Aroostook will run a special for professors from the University of Maine, who will deliver thirty-one lectures at different points. They will take with them a carload of animals to demonstrate some of the lectures.

The engineering officers of the several divisions of the Missouri Pacific will be placed under the authority of the division superintendents by order of the new president, Mr. Bush; thus inaugurating a change in the divisional organization.

Arrangements are being made for the liquidation of the Pacific Express Company. Wells, Fargo will take over the business on the Missouri Pacific; the St. Louis, Iron Mountain and Southern; the Wabash; the St. Louis Southwestern, and the Texas & Pacific.

The Chilean government has granted concessions for the construction of 115 private railways, of which twenty-four have already been built, and several are now under construction. The concessions vary from five years to perpetuity.

The president of the Missouri Pacific said the other day that as soon as it is shown that the property warrants the road will have all the money it needs to rehabilitate it and put it in the front rank of western railways. He said he thought the feeling against big transportation systems is not so bitter as it was some years ago, because of the fairer treatment they give the people and the people give them.

In the British Parliament the Postmaster-General announced that the cable companies between England and America will reduce the rates on ordinary cable messages 50 per cent., provided they are written in plain language, and, provided, also, the sender takes the risk of delay not exceeding twenty-four hours. The Postmaster-General also stated that the use of wireless telegraphs was largely increasing. The British government owns many aerographic stations on the coasts of Great Britain.

The Black Diamond Express is an all-parlor-car-train put on the Lehigh Valley some little time ago as an experiment. It has proved a complete success.

The Delaware and Hudson and the Erie announce a new freight route from New York to Chicago. It is by steamboat north to Albany (142 miles); thence southeast by the Delaware, and Hudson to Binghampton (143 miles,) and by the Erie the rest of the 1195 miles, which is the distance from New York to Chicago over this route.

WITHOUT A PEER

The Los Angeles

Sunday Times

Newspaper and Magazine

The following and other special articles will appear in

The Magazine of

Sunday, June 11, 1911

BIG MONEY IN FRUIT—Great Development in Orchards Pushed by the Government. By Frank G. Carpenter.

WINE AS DIET—Much Used in Spain, but Few Cases of Intoxication Result. By George W. Burton.

A GLIMPSE OF PORTO RICO—Places of Historic as Well as of Modern Interest. By Edith Mary Irvine-Rivera.

CARING FOR THE LEPERS—Great Philanthropic Work by Uncle Sam in the Orient. By William L. Altdorfer.

AT ST. BERNARD—A Visit at the Famous Hospice by Three Californians. By Nellie Blessing Eyster.

MAZIE'S "C. Q. D."—Why Chris Carson Left the Little Town of Utopia. By Smith D. Fry.

QUEUE CUTTING IN CHINA—Orientals Part With Pigtails with Little Regret. By Lewis R. Freeman.

BAKING THE WAR BREAD—Lessons in the Art Learned at San Antonio Maneuvers. By Rene Bache.

ERIC THE BOLD—A Lover's Meeting After a Thousand Years. By Corinne Rockwell Swain.

THE SCRIBBLER AND CICELY—A Comedy of Love on the Coast of Bohemia. By Estelle Noel Newcombe.

POISON IVY—How to Counteract Its Baneful Effects on the Person. By Ernest Braunton.

THE KAURI TREE—Timber and Gum Industries of New Zealand. By Leila M. Blomfield.

THE ART OF MRS. PERRY—How the Rejuvenation of Dodson Came to Pass. By Frances M. Elliott.

JOSHUA'S FAITH—Why the Bank Bills Were Punctured with Round Holes. By Leslie T. Peacocke.

EXPERIMENT AND PRACTICE—Dry-Hopper Feeding and Egg-Production Discussed. By Henry W. Kruckeberg.

WHERE PEPPERS THRIVE—Not Well Adapted to Location Near the Coast. By Ernest Braunton.

WHEN THE MASK FELL—Some Midnight Burglars Encounter a Real Lady. By Kenneth Carlyle Beatson.

THE WOOING O'T—Active Matrimonial Campaign of a Modern Woman. By Mable Noyes Bacon.

A DOUBLE APRIL FOOL—Story of the Picture-Play Heroine and the Real One. By Addison Howard Gibson.

OPERA AS A CAREER—Poor Business Except for the Very Rare Few. By W. J. Henderson.

CARE OF THE BODY—THE HOUSE BEAUTIFUL—THE CITY BEAUTIFUL—POULTRY CULTURE—GOOD SHORT STORIES—FARMING IN CALIFORNIA—GARDENING IN CALIFORNIA—LEADING CARTOONS OF THE DAY, ETC.

MANY ATTRACTIVE PICTORIAL ILLUSTRATIONS.

BIGGEST NEWSPAPER IN THE WORLD AND THE BEST MAGAZINE.

BOTH FOR ONLY 5 CENTS.

THE CHURCH IN A DEMOCRACY.

Striking Sermon by Rev. Dr. Newell Dwight Hillis, Henry Ward Beecher's Successor in Plymouth Church, Brooklyn.

IN Plymouth Church the pastor, the Rev. Dr. Newell Dwight Hillis, preached on "The Church in a Democracy." His text was from Ephesians iv. 13: "Until we all come in the unity of the faith." Dr. Hillis said:

"Our fathers came to this land for God and not gold, and for the enthronement of three words—righteousness, justice and love. Having cleared an opening in the forest, they built a meeting house, and on Sunday they studied righteousness that keeps men good friends with their God, and the moral universe in which they live; justice, that means obedience to the laws of the commonwealth, and secures national prosperity and peace; love, the love that is the fulfillment of all law, and manifests itself in philanthropy toward God's poor and weak. And having fed the springs of manhood on the soul's college day, during the rest of the week they emphasized five words that had to do with their life as citizens in the ideal commonwealth they proposed to found. Liberty—every man 21 years of age must be free to bring his intellect and judgment to bear upon all problems, social, financial, industrial and moral. Equality—the highways that lead to lands, office, education and honor, must be open to all young feet. Opportunity—the widow's son and the banker's son alike, must be free to climb just as high as his industry, ability and ambition would permit. Intelligence—knowledge must be diffused through the public schools, and the whole land sown with the good seed of universal truth and wisdom. Integrity—the Sunday must be kept free from the din and tumult of material toil, that boys may have a chance to brood and find themselves, and grasp the handle of their own being, and by patient drill master the great simplicities of right living, and so discover that obedience to the laws of God and nature is the sole secret of peace.

REFLEX INFLUENCE OF DEMOCRACY ON THE CHURCH.

"But once the founders and fathers had developed their democracy these free institutions began to react on the church, and the faith that had created them. Their theology was the first to feel the warming and mellowing influence of democracy. At the beginning, these Puritans, from William Brewster to Jonathan Edwards, were under the influence of an iron Calvinism that carried the sovereignty of God up well-nigh to fatalism. Man was impotency itself; God was the Supreme Ruler whose decree fixed every destiny. In the medieval times and under feudalism the Calvinistic faith is as natural as breathing. To the serf who cannot escape from his lord, to the monk who was inured to his cell, to the peasant who expects the baron's heel to rest upon his neck. But this new land was large, roomy and ample, holding all possible climates, ripening diverse fruits and grains, with abundance of free land and immeasurable opportunity. In the republic, one boy left the field and lifted himself to the level of statesman; another boy turned his back upon the forest and started for the Governor's mansion and the White House; within a few years penniless boys became millionaires, and poor men's sons made their names widely known as scholars and orators. Millions of foreigners also achieved place, land and honor. Democracy has no favorites. The angel that stood at the entrance of the schoolhouse and of the legislative hall whispered to each boy, 'Whosoever will, may come.' Little by little it was borne in upon the minds of the American millions that in the nature of things there must also be a republic of God. Plain people began to suspect that a theology that represents God as electing a handful to salvation, and passing others by to reprobation, was the translation into terms of theology of an autocratic government, where a despotic king elected some to the House of Lords, as his favorites, and passed by the plebeians and the peasants, for the praise and the glory of the king, who ignored them. If there were no favorites, no patrician elect in a democracy, why should there be favorites toward salvation? Little by little Calvinism dissolved like an iceberg, gnawed by the sun at the top, and consumed by the warm waters of democracy at the bottom. The poor boy that started from the corn field toward the Senate chamber in response to the overture, 'Whosoever will, may come to office and honor,' heard also the angel of God, standing at the gate of heaven, make a divine overture to the transgressor, 'Whosoever will, may come and enter in through the gates into the city of God.' And so democracy, in its reflex influence, destroyed all the fatalistic theologies and left man a citizen in the new spiritual republic of God.

HOW DEMOCRACY INFLUENCED CHURCH GOVERNMENT.

"Later, democracy in the republic began to react on men's theories of church government. The Pilgrim Fathers came to translate into terms of prose the dreams of Paul, that all men were free and equal, because they were the sons of God. Every man must give an account of himself for the deeds done in the body. The Puritans felt profoundly this awful responsibility. Since every man must give an account of himself, every citizen must be absolutely free, without a single hair's weight of influence exerted by king, pope or bishop. The greater the responsibility, the greater the necessity of freedom, untrammeled and absolute. The Pilgrim Fathers, therefore, in founding a political democracy, based upon liberty and equality, found the counterpart thereof in church government, and became Independents, or Congregationalists. Plymouth Church, for example, is a pure democracy. I am your pastor, but I am not lifted by so much as a hair's breadth above any member of this church. Your pastor is simply one member, chosen to speak on Sunday, while the rest of you during the week are chosen of God and clothed with equal authority to speak and work for man and God as lawyers, physicians, publicists, merchants and workers. Because we believe in democracy that is political we believe also in pure democracy, ecclesiastical.

"But in the republic there is a second group of men, who believe in representative government in matters of the church. Therefore, they elect representatives, or delegates, who have delegated power to act for the church. And this system is called Presbyterianism. Presbyterianism means that the church is not self-governing, but delegates that control to elders, whom they call 'ruling elders,' who decide what is best for the congregation. These ruling elders and the minister united in a county, make up a Presbytery, and the Presbytery, delegating its power to elected representatives, makes up the State Synod, and by the same method the General Assembly is constituted. This is the system of Calvin, of Scotland and Holland. It is called Presbyterian because it is a representative government, through elders, who rule over the congregation. Then comes the form of ecclesiastical government, represented by the Established Church of England. Episcopacy is the translation of a limited monarchy into terms of ecclesiastical government. For the King of England, you have the Archbishop of Canterbury. The House of Lords becomes the House of Bishops; the baronet or the esquire translated into terms of rector for the congregation. Plain citizens of England, who have no position, appear as church members in the pews. Now, there are many men who believe in democracy on the political side, but who, in another part of their intellect, believe in the limited monarchy in ecclesiastical government. Last of all, we come to a group of citizens who, holding to democracy during the week, on Sunday believe in absolute autocracy in ecclesiastical government. These men belong to the noble and historic Roman Catholic Church. Believing in political democracy, and educational democracy and industrial democracy, on the ecclesiastical side they believe in autocracy.

CARDINAL NEWMAN.

"Ask a man like Cardinal Newman what he thinks, and he will make answer immediately, 'I do not think—the Pope thinks for me.' This one infallible head of the church represents authority and unity, and it seems to its members the best possible form of ecclesiastical government. The saintly souls, heroes, that have been reared under this historic form of government, prove that there are millions of Christians who are helped by believing in political democracy, but in ecclesiastical autocracy. But little by little, democracy is influencing all of those forms of church government. Men cannot believe for six days of the week in educational democracy, that diffuses knowledge through the public schools for all the millions; in industrial democracy that diffuses property into all the millions, in political democracy that diffuses power into all the millions, without believing in ecclesiastical democracy, that enables each son and daughter of God to come directly into the Father's presence. Personally, I do not believe that it is possible, when a few centuries have passed, for men to remain believers in democracy for six days in the week and then on Sunday give up a little of their democracy to ruling elders, or much on Sunday to a limited monarchy, or on Sunday to enthrone an autocratic government. This republic is going to be democratic all the way through, or else a limited monarchy all the way through, or else an autocracy all the way through, or else a pure democracy all through the seven days of the week; then love will fulfil all the laws, every man will be his own king, his own teacher, because he is the son of God, the ruler over his own soul, in his own inalienable right. So comes the perfect manhood and the unity of the faith; first in the republic of man politically, and second, in the spiritual republic of God.

WHAT IS THE CHURCH IN THE DEMOCRACY?

"Sabbatier defined religion as the life of God in the soul of man. It follows that the Christian is one who has Christ's life, and wants to do Christ's work in Christ's way, under Christ's leadership, in company with Christ's disciples. The first church was constituted in an upper room and was composed of twelve men to whom Christ had communicated the life of God. This new redeemed society then started out to communicate God life to other men's souls, and the movement spread in concentric circles. Soon the life of God in man's soul began to express itself. The upper room grew into St. Sophia's Church in Constantinople, St. Peter's in Rome, Westminster Abbey in London, the Old South in Boston, Plymouth Church here in Brooklyn, and is expressing itself in many a new building rising in Asia and Africa. The disciples sang a hymn, and that hymn has developed into the litany and ten thousand new books of song. The life of God had to be described and explained, and we name the description a creed and a theology. This life of God in man's soul had to be controlled in its workings. Men elected officers, calling some elders, some priests, some bishops. This life of God, fed on Sunday, through prayer and song and worship, began to express itself in reforms, and it flowered and fruited in orphan asylums, homes for the blind and the aged. Schools and colleges were founded to explain the Christian themes. It destroyed gladiatorial games, the wrecker's right, feudalistic taxes, concubinage, slavery and ultimately it will slay the sweatshop, the squalid tenement, the jail, the saloon, the poorhouse. This inner life of God in man's soul will express itself in new ways, in new countries.

"A few days ago, a Japanese scholar and statesman was in Plymouth Church. He said to one of our lawyers, 'Oh, Japan will soon be Christian, but it will not be your Christianity, it will be Christianity improved.' By all means! The life of God in the soul of the Japanese ought to express itself through a Japanese temperament. The life of Christ in their soul ought to be expressed in Japanese hymns, in Japanese articles of faith, describing their own theological experience. No man expects a Japanese Romeo to sit down and read to his Juliet the love letters that John Calvin wrote to the widow he married. And the Japanese people ought not to describe their love to God and their spiritual experience by trying to play that they have had John Calvin's spiritual experience, or the Westminster fathers' spiritual life. If a man has had a long spiritual experience of God's life in his soul, he ought to have had a long creed, but a young disciple with a short experience of God's love in his soul, will probably have a short creed, and simple. The sun in the sky is one sun, but that sun grows Indian corn in Illinois, tea in China, indigo in India, date palms in Africa—the soul is one, the clouds one, the sun one, but the different countries produce different fruits and grains. We have one God, one Christ, one faith, one need, one immortal hope, but the races and temperaments are diverse, and, thank God! so are the hymns and the creeds, and the forms of government! Peeled of ecclesiastical vanity and conceit, I am as willing to pray for the Patriarch of the Greek Church and the Pope of Rome now, as I have been for years praying for the Archbishop of Canterbury, the bishops of the Episcopal Church, and the great Presbyterian churches and Baptist and Methodist and Universalist and Unitarian and all our brethren, who represent the unity of faith and have the life of God in their souls and are trying to do Christ's work in Christ's way.

DUTY OF SOME CHURCHES TO DIE.

"Now Christ ordained the church for the spreading of manhood. God gives forests, not furniture; ore, not engines; the air, not music; rock and star pages, not geology and astronomy; brain and nerve, and leads man to write his own psychology, develop his own church, his own litany, his own creed, his own government. But the time has come for Christian unity. Unless the churches come together, free institutions cannot survive. There are fifteen to twenty thousand little towns of two and three thousand people each in the republic, where are a half dozen little churches, breaking up a community that ought to be unified in the Christian work, and it becomes the scandal of the twentieth century. The characteristic building in our American towns of two thousand is the high school building that unifies the community. The correlative is a Christian church that unifies ecclesiastical democracy. In a town of two thousand people not more than one thousand can ever go to church at the same hour. Now, unite the musical talent of that town, and you will have a glorious music, Te Deums and hymns. Unite in one solid band all of the social reform men, and you could cleanse the ills of the town. Unite all the men of spiritual fervor, and you would have a great dynamic center that would pulsate life. In the physical body you can have only one intellectual center, the brain; only one circulatory center, the heart; and in a town you have educational unity, the high school; political unity on the day of election, and you should have spiritual unity. The union church can baptize by immersion or sprinkling, as we do in Plymouth.

"We have Roman Catholics who are members of Plymouth, and Baptists, and Methodists, and Episcopalians, and Presbyterians, and Quakers, and Universalists, and Dutch Reformed, and United Presbyterians, and a Greek, and the Armenian, but as disciples, we stood up and proclaimed we believed we had Christ's life in the soul and we wanted to do Christ's work in Christ's way, in company with Christ's disciples. In the ordinary town of two thousand people there are eight preachers, Protestant and Catholic. Now, the ten Commandments are not denominational, they are universal. The Sermon on the Mount and the Golden Rule are not denominational, they are universal. The sense of sin and its forgiveness are not denominational, they are universal; the Cross, the death, the resurrection, they are not denominational, but universal. Think of it! Eight preachers and priests dividing a town of two thousand people, that ought to be united, into eight warring and belligerent bands! Before God I believe it to be the first duty of six out of the eight preachers and priests to resign, to go into education, or business, or agriculture. If an apostle was willing to be burned at the stake for Christ, surely these men ought to be willing to resign, and force these churches to unite in one splendid building, with unified music, a unified Bible school and a unified family church.

"Look even at the condition of these churches on the Heights—twenty years ago the center for thousands of families; and now two-thirds of these families have gone to the suburbs or the country. Rich in their traditions, the handful that is left are proud of the noble past and do not see their way clear to remove. But when a church's work is done it is just as glorious for it to die and go out of existence as it was in the beginning for it to come into existence. For scores of years a church may live for God, and then God may come to it and ask it to die for Him, but its officers make the great refusal. In astronomy you can have only one central sun, unifying the planets. In physiology, only one central circulatory system. In psychology, unity of the intellect. In politics, unity through the Constitution. In a democracy, while men are free to choose their own hymns, write their own creeds, develop their own form of government, Hebrews, Roman Catholics and Protestants can no longer be faithful to the institutions of the republic unless they can come together and agree on the fundamental simplicities, and the basis of the family life and the basic virtues in business life and in political life, until all the citizens being scholars toward the intellect through educational democracy, patriots toward their country through political democracy, self-sufficing men toward factory and field through industrial democracy, are primarily obedient to the laws of nature and God, through the teachings of the Sabbath, the church and ecclesiastical democracy. So comes the Republic of God."

A BABY IN BATTLE.

Incident of the Civil War When a Mississippi Soldier Rescued a 3-Year-Old Girl.

[Louisville Courier-Journal:] It will be remembered that at the battle of Fredericksburg, December 13, 1862, the Confederates were driven out of the city on the 12th, and did not recapture the town and enter it again till the 16th. On the 12th the last regiment to leave the place was the Twenty-first Mississippi, and the last man who brought up the rear, being closely pressed by the invading troops, was Buck Denman. He was a Mississippi bear hunter, a superb specimen of manhood, tall and straight, broad-shouldered and deep-chested. With the eye of an eagle and a voice like a bull of Bashan, he was rough in manner as a bear and tender in heart as a woman.

When the invaders were charging up the principal street, and shells from the siege guns across the river were bursting over the housetops, Buck Denman was kneeling beside a house corner to take a last shot. Just as his finger trembled on the trigger a little baby girl, 3 years old, toddled out of an alley, and with a Newfoundland dog ran after a big shell that had spent its force, and was rolling along the pavement—the dog snarling at it, and the little girl clapping her hands in glee.

To rescue the child from such deadly peril was Bucks only thought. Without pausing to consider he rushed to her and gathered her to his bosom. Next there was nothing to do but run, which he speedily did, pursued by shot and shell, holding the baby with one arm and trailing his gun with the other, as he sped up Marye's Heights to join his retreating comrades. And there behind that historic stone wall and on the 16th of the cold December month—while the shells were shrieking and the storm of battle raged—Buck fought Burnside and nursed the baby girl by turns.

Never was child so cared for. There were other nurses as fierce and bear-like as he who took turns petting and soothing her and engaged in sharp rivalry for her quaint slumber under their soldier blankets. Couriers were sent far and near to procure milk, and the camp ransacked for a dainty morsel of food. And so the days and nights wore on.

When the Confederates reoccupied the city, on the 16th, the Twenty-first Mississippi was the first to enter, and what happened as they passed with yells and shouting through the streets may be best told by Buck himself, as reported by Adjutant Stiles, who publishes the story: "I was holding the baby high, Adjutant, with both arms, when above all the racket I heard a woman's scream. The next thing I knew I was covered with calico, and she fainted on my breast. I caught her before she fell, and laying her down gently, put the baby on her bosom. She was the most prettiest thing I ever looked at, and her eyes were shut, and—and—I hope God'll forgive me, but I kissed her just once."

FRANK G. CARPENTER'S letter in The Times Magazine the coming Sunday will have for its topic, "Uncle Sam and the Big Red Apple."

Cities and Towns of Los Angeles County

NEWS REPORTS FROM CORRESPONDENTS OF THE TIMES.

Pasadena.

NEW CIVIC BODY SAFELY LAUNCHED.

To Promote Interests of the Crown City.

Men of Wealth and Stability Behind Movement.

New Pastor is Given a Cordial Welcome.

(Office of The Times, 36 S. Raymond avenue.)

PASADENA, June 9.—For the purpose of developing civic pride in Pasadena's growing business district a new association has been born. This function was performed yesterday afternoon, in the Board of Trade rooms when the Central Improvement Association came into existence. C. D. Daggett was elected president, D. W. Herlihy and H. C. Hotaling vice-presidents and E. C. Ballingham, secretary and treasurer.

Those present at the initial meeting were: W. K. Fogg, E. H. May, Freeman Ford, C. D. Daggett, E. C. Ballingham, D. W. Herlihy, C. J. Hall, J. Herbert Hall, J. O. McCament, W. M. Eason, M. H. Pierce. The object of the organization as expressed in a resolution unanimously adopted is to promote interest in the welfare of the central section of the city. A number of committees were appointed to gather data regarding matters of supreme interest to that section of the city.

Notice was given yesterday morning of the meeting, but many of those receiving notice understood that the meeting was called to protest to the Pacific Electric Company for moving their ticket office from Fair Oaks avenue and Colorado street to the Southern Pacific depot. As a matter of fact this matter did receive much attention and protests were spoken of, but nothing was done.

It was stated that much of the association's time and attention will be devoted to promoting the west side or that district west of Raymond avenue and to make it so attractive that there will be no inclination to extend the business district East of Marengo avenue, its present terminus.

NEW PASTOR WELCOMED.

Pastors of the city met, last night, at the First Universalist Church and extended to the Rev. A. R. Tillinghast, recently appointed minister of that church, a right royal welcome. It was a happy event and enjoyed by a large number of members of the church and others. Dr. E. L. Conger presided. H. L. Canfield, associate pastor, officiated at the installation. Addresses were made by the Rev. Leslie E. Learned, rector of All Saints' Episcopal Church; the Rev. Dr. C. Ellwood Nash, State superintendent, Los Angeles; the Rev. W. C. Hull, pastor of the First Christian Church; the Rev. E. Stanton Carrier, of Riverside; the Rev. Robert Freeman, pastor of the Pasadena Presbyterian Church.

NEWS NOTES.

Clouds have gathered on the horizon of the Y.M.C.A. Yesterday five members of the Woman's Auxiliary of that organization resigned, giving as a reason the recently enforced resignation of Secretary E. T. Sams. The directors of the association have expressed their regrets by saying that Secretary Sams was not the right man for the place and for the good of the organization they were forced to seek a new secretary. The action of the women, yesterday, is said to have caused a world of gossip in Y.M.C.A. circles.

The annual exhibition of the various grammar schools is now being held, each school giving its exhibit in its own school.

The ashes of Arch Hoxey, the daring aviator, who was killed on the Domingues aviation field last winter, were taken to Atkinson, Neb., yesterday by the mother, Mrs. Minnie C. Hoxey, where they will be buried alongside the grave of the father.

Hotel Vista del Arroyo. New annex and bungalows open while building new hotel.

Artist's materials at Wadsworth's.

SITE FOR THE BUILDING.

South Pasadena Y.M.C.A. Workers Are Getting Ready to Build a New Structure.

SOUTH PASADENA, June 8.—An option has been taken on a fine lot on the southeast corner of El Centro and Fairview avenue for the proposed new Y.M.C.A. building. The lot has a frontage of 81 feet on El Centro street, and the purchase price is $50 a front foot, or $4050. The site is a fine one for the building, as it is across the street from Central Park, and in a central location. An active campaign is to be carried on until subscriptions are secured for the necessary amount to complete the payment on the lot and erect a suitable building. An enlarged committee has been formed composed of the following: Norman F. Marsh, John H. Jacobs, George W. Wilson, Z. L. Parmelee, D. S. Gates, H. E. Thomas, R. G. Johns, William Hazlett, John G. Hamm, W. A. Gillette, Charles B. Ingram, R. D. List, W. L. Cox and G. W. Lawyer.

About four years ago there was organized a Y.M.C.A. Provisional Committee, and a fund of some $700 cash and five shares of Cawston Ostrich Farm stock subscribed. A part of the funds raised was invested as an initial payment on a lot, which was sold at a profit, and an option taken on this lot, with a more favorable location. sets of the committee are as follows: Fifteen shares of Cawston Ostrich Farm stock, par value $1500, subscription toward purchase of ground, $2000; cash in bank, over $2000. The time is now believed auspicious for furthering the movement.

Besides this option, other available as-

NEWS BRIEFS.

A new cement sidewalk has just been completed on the north side of Oak street between Fair Oaks avenue and Marengo avenue.

Dr. Robert Freeman, pastor of the Presbyterian Church of Pasadena, has been secured to deliver the address at commencement exercises, which will take place in the High School auditorium the evening of June 22.

Childrens' day will be observed at the Oneonta Congregational Church the coming Sunday. Sunday-school and church will be combined, the exercises which will be given by the children to start at 10:30. The church will be beautifully decorated.

OLD GASSER GETS A GOING.

Sawtelle Well Along Abandoned Begins to Blow Out Rocks With Awful Roar.

[Associated Press, Night Report.]

SAWTELLE, June 8.—An old gas well, which long ago ceased to give out enough gas to perfume the air, has again started with powerful pressure and is hurling rocks and gravel 200 feet in the air. Its roar can be heard for miles. Trolley cars pass within a few feet of the shaft, and trolleys are pulled away from the wire while passing to prevent the great volume of gas from igniting.

Three years ago this well was sunk in a search for oil, and was abandoned when the gas was tapped. A pipe was attached and the gas set on fire at the time in the hope of reclaiming the well, but it burned with fury for months before the supply was exhausted. The pressure at present is apparently stronger than it ever was before.

Avalon.

DISAPPEARS AND LEAVES NO TRACE.

AVALON CITIZEN IS BEING SOUGHT BY WIFE.

Sunday He Addressed a Brief Note to His Spouse and Since Then No Word Has Been Received—Catalina Business Man to Best Business Regulation.

AVALON, June 8.—Anxiety is felt here about the strange disappearance of J. Williams of this place, who left Sunday, June 4, and has not since been heard from. "Am going fishing, will be back soon, Jim"; was the note he left his wife. Today Mrs. Williams returned from a visit to the mainland, where she has spent forty-eight hours in searching for her missing husband.

Since Sunday night every launch party leaving Avalon has been requested to keep a lookout for the missing man. No trace or clue has been picked up to denote his whereabouts. No boats are missing. A boat owned by Williams is still anchored at its own mooring. For the past few weeks Williams has spent long hours on the water fishing for white sea bass. Usually he was accompanied by his wife.

A report was circulated Monday that he had been seen going aboard the steamer Hermosa, Sunday afternoon, as the vessel was leaving for the mainland, but none of the officers or crew can throw any light upon the mystery. Williams was known personally to several officers who state that they would have immediately recognized him had he gone aboard the Hermosa.

Two years ago Mr. and Mrs. Williams came to the island from Denver and have since remained here, making periodical visits to their friends on the mainland. They have no children. Always were they to be seen together upon the streets. Today the wife said:

"I am almost distracted about this unaccountable absence of my husband. I have sent wireless messages, letters and personal messages to our many friends in Denver and Los Angeles, but cannot get any trace of him. The local police have also tried to locate him but have failed. We have been married nine years and this is the first time he has ever been absent for more than one day."

Williams is 35 years of age and was wearing a dark serge suit and brown tan shoes. He is 5 feet six inches in height and is a member of the Fraternal Order of Eagles.

WILL FIGHT CASE.

Notice to appear in Department One of the Superior Court on Monday, June 12, and show why they should violate the laws of the Freeholders Improvement Association of Avalon, was served upon Mr. and Mrs. W. H. Gill of this place today. Several days ago Gill announced his intention to solicit patronage on the streets from guests arriving on the Wilmington Transportation Company's steamers for his rooming-house and tents and cottages. Yesterday an injunction was asked for to prevent Mr. and Mrs. Gill from soliciting.

"I am a property owner, a member of the Freeholders' Improvement Association and I contend that I have certain rights to solicit patrons on the streets of Avalon, if I do so in a gentlemanly manner," said Gill today. "We shall fight this ruling to a finish."

Two months ago the Board of Freeholders who represent the Property Owners' Association of this place began to enforce a law passed by the board that there should be no soliciting by rooming-house owners or restaurant proprietors on Crescent avenue. For two months all business men have observed the ruling. To preserve peace and harmony the Freeholders' Association, at a cost of $1500, built an information bureau near the center of the street, which they have maintained at their own expense.

LANDS A RECORD BLACK SEA BASS.

AVALON, June 8.—A record black sea bass was brought to gaff by W. E. Hamlin of Pasadena, here today, weighing 402 pounds. The battle lasted almost two hours. The monster put up a terrific fight and nearly wore its captor out before it succumbed. Hamlin was not prepared for the big fish.

Long Beach.

CATHOLIC PRIEST MAKES A PROTEST.

Wants School Meeting Held In Public Building.

Board of Education Makes the Required Change.

Work is Started on Big Cement Walk.

LONG BEACH, June 8.—Members of the School Board were treated to a disagreeable surprise this morning by the receipt of a letter from Rev. James Reardon, pastor of St. Anthony's Catholic Church, containing a bitter protest against the plans for the baccalaureate sermon of the senior class June 18, and demanding that the plans be changed and the address delivered by a layman and in a public building.

As had been outlined the bacclaureate sermon was to have been delivered on Sunday, June 18, at the First Methodist Church by the pastor, Rev. H. I. Rasmus, and as this is the first time in the history of the Long Beach schools that such an incident has arisen it took the board unawares.

After discussion the board decided to concede a change of place and instructed Principal Burcham to secure the Auditorium for the exercises if possible. The members of the senior class having themselves selected Rev. Rasmus as their speaker the board declined to take any action toward a change. Rev. Reardons's letter follows:

To the Honorable Board of Education:

Gentlemen: As an American citizen, as a citizen and taxpayer of this municipality, and as a Catholic priest, in my own name and in the name of the Catholics here residing I wish to enter my most solemn protest against the so-called baccalaureate sermon to be preached by a sectarian minister and in a sectarian church in connection with the graduating exercises of the Long Beach High School. This lamentable and grossly unconstitutional proceeding has been in vogue altogether too long in this fair State of California and it is high time that the attention of all right-minded Americans should be called to this unfair treatment of others of their citizens. We should have some voice in the regulation of these matters since it is our money, as well as that of non-catholic citizens, which goes to the support of the public school system. If the exercise must be held, in all justice it should be divested of every shade of religious coloring, for one church or sect cannot be favored without outraging the religious sense of all the others, who have an equal right to have their opinions regarded. Let the graduates and pupils and their relatives and friends assemble in the school hall or in the municipally-owned auditorium, there to be addressed by some recognized educator who has not, or at least, will not express any religious bias. Such a condition of affairs could give offense to none and would be doing full justice to all concerned.

I shall take occasion to forbid the children and people of my congregation from attending the exercises if they are marred by having anything like a religious tenor. Trusting your honorable body will give this protest your immediate and serious attention, I am yours in justice to all and favor to none, JAMES B. REARDON,

Rector of St. Anthony's Church.

When seen this afternoon and told of the action of the board, Father Reardon expressed himself as pleased, and said his principal object was to bring the matter into publicity and the removal from church influences satisfied him, even though Rev. Rasmus would deliver the sermon.

Dr. Rasmus had nothing to say regarding the matter except that he had been invited to deliver the baccalaurcate sermon and would do so.

NEWS BRIEFS.

Property owners on the beach between the Virginia Hotel and the San Gabriel jetties were elated today when two gangs of men under Contractor Young began preliminary work for the $100,000 cement walk and parapet along the front. Five gangs of men will be employed in the work. One will make the concrete pilings, another will set them after they cure, a third force will build the parapet, a fourth will fill in and the fifth will lay the walk proper. Seven months time is given to complete the walk which is one and one-fifth miles long.

J. P. Smith of this city was arrested in Los Angeles yesterday on a bogus check charge, and lawyers today are puzzled as to how to untangle the net into which Smith unconsciously blundered. He had an account in the Exchange National Bank and drew checks against it for Los Angeles creditors, but the check was returned "account tied up." Investigation shows that S. W. and Georgia Mullen have sued Smith for money loaned him, and have taken an attachment against his bank account. Until this suit is settled the last check cannot be honored and Smith is technically guilty of uttering a worthless check, although really he has funds to meet it.

Charles F. Ryan, the retired Pinkerton detective, who two weeks ago received two checks aggregating $1750, from an Arizona man, which he was satisfied did not belong to him, has located the real owner, a mining man in San Francisco and this morning received a letter of thanks for his trouble in the matter and also a letter from C. F. Lindsay of Kingman, Ariz., who sent the checks and misdirected them.

Hundreds of friends today attended the funeral services of the late Charles Baettge, and a large number of floral pieces were sent as last tender tributes. The pallbearers were members of the city government, Mayor Windham, Police Judge Hart, F. S. Craig, Chief of Police Moyer, Building Inspector Twombley, and Tax Collector Pillsbury. The services were in charge of the Christian Science Church.

Mrs. Nellie Burton Foreman died suddenly this morning at the home of her mother on East First street of cerebral hemorrhage. She was 28 years of age and leaves a son 9 years old.

John T. Polkinghorn, 78 years of age, died last night at his home on East Seventh street. He was a native of England and had lived here for five years. He leaves a widow and one son.

EAGLE ROCK IS REJOICING.

Highway Commission's Decision Gives Pleasure to Residents—Hot Election Over Trustees Tomorrow.

EAGLE ROCK, June 8.—There is much rejoicing in Eagle Rock this week over the announcement that the Los Angeles highway commission has announced its intention to proceed at once with the work of putting in the macadam road on Colorado street which is one of the connecting links in the great foothill boulevard from San Bernardino to the ocean. The strip in this city will be about two miles long and will be made to connect up with Pasadena as soon as the great bridge is built over the Arroyo Seco. Just as soon as this work is started Colorado street, which is 120 feet wide extending east and west through the entire city, will be taken into the city. It now belongs to the county of Los Angeles.

ELECTION HEAT.

There promises to be a very exciting contest on Saturday when a special election is to be held to elect a city trustee to take the place of H. C. Galloupe, who was appointed to fill a vacancy caused by a failure to elect a fifth trustee at the late city election. Dr. George E. Cox is the only candidate whose name will appear on the ballot, but while Mr. Galloupe declined to be a candidate his friends are going to try and elect him next Saturday and a warm fight is expected. Joseph W. Walker, who recently announced himself as a candidate, has withdrawn from the race in favor of Dr. Cox.

A unique, originl and entertaining programme was that given Tuesday afternoon at the Eagle Rock School building by the Parent-Teachers Association. The programme was arranged by Mrs. Bessie Thew Miller. Mrs. Caro Senour, the children's song poet, of Hollywood gave four of her own child poems in costume. Mrs. Myers gave a talk on birds. These three ladies are members of the Woman's Press Club of Los Angeles. Original songs were presented by Mrs. Harrison of Eagle Rock. Miss Frances Miller played the accompaniment and rendered a fine piano solo. There was a large audience present.

LIBRARY MUST EXPAND.

Redondo Beach Institution is Not Keeping Pace With the Demands Made On It.

REDONDO BEACH, June 8.—The report of Miss Mary McKinley, librarian of the city library, submitted to the Library Board last evening, pointed out the necessity for increased room in the near future. The shelf room allowed for the year's growth is now taken up and provision for extra shelf room will be necessary soon. Additional stacks of shelves will demand additional room, as at present the room is crowded during the busy hours. The report also showed a large increase in circulation over last year. For the past month the circulation was 1426 with 897 active card holders as against that of last May, showing a circulation of 972 and 574 card holders.

Neptune Lodge, Knights of Pythias, will hold the annual memorial service for the dead members, Monday evening in Whichelo Hall. Rev. Dr. A. C. Welch will make the memorial address and music will be rendered by a choir composed of Mrs. A. Montgomery, Mrs. F. E. Thompson, Misses Hazel and Ethel Steel, Prof. C. E. Andrews and M. Foster.

NEWS BRIEFS.

The organization of the proposed musical club was effected last evening at a meeting held in the pavilion. G. S. Thatcher was elected chairman, and Mrs. C. T. Gulliver, secretary. A Membership Committee was appointed to receive names of members. The committee is Mrs. C. T. Gulliver, Ernest Heath and A. L. Walton. A meeting will be held Tuesday evening to form plans for the work of the club.

The young girls of Christ Episcopal church met this afternoon at the home of Mrs. E. S. Metzger, on Catalina avenue, and organized a Junior Guild to be known as St. Claire's Guild.

WOMAN'S CLUB PLANS BIG EVENT

Sierre Madre Organization Will Give a Dance to Mark the Season's Close—Officials Caught.

SIERRE MADRE, June 8.—The Woman's Club will close the season of delightful entertainments by a final dance on Saturday evening, June 10. Great preparations have been made to hold one of the largest dances of the season in the clubhouse auditorium. An orchestra from Los Angeles has been engaged. The committee having charge of the arrangements consist of Mmes. M. D. Welcher, E. W. Camp and M. Goodfellow, who are being ably assisted by Messrs. M. D. Welcher and Claude Davis. All are well-known members of the dancing set and have been unusually successful in previous events of a like nature.

From the number of new structures that are being erected and the sale of realty reported, this town is forging ahead of all previous records. Among some of the buildings now in the course of erection are those of C. F. Ballou, $3500 residence in the Park Manor tract; Charles Perry, $4000 to $4500 house on Algeria street; Dr. H. F. Lake, $3500 residence on Grand View; A. S. Mead, $2000 cottage on Central avenue in Bridle tract; Mrs. John Roth, $2000 cottage on Central avenue and Lima street; and H. E. C. Webb, $3000 residence near Baldwin avenue. Plans for many other cottages and bungalows are being prepared, and many prospective investors in homes are seeking desirable sites.

NEWS BRIEFS.

Through the efforts of Capt. J. S. Osgood the school children are to be entertained by an address, June 15, on "The American Flag," to be given by Miss Frances Richardson, who recently delivered this lecture before the Woman's Club. Capt. Osgood is one of the best known citizens of this region and has always been at the head of all movements relating to American independence and American citizenship. He is a veteran of the Civil War and has selected what is known as Bunker Hill day for this occasion.

It appears that Walter Dunn, City Attorney of Monrovia, was one of the interesting speeders caught in the dragnet of Sunday, also it is reported that Monrovia's City Engineer was another. Several who were caught intend to contest the matter, claiming the City Marshal had no authority to hold court on the curbstone and exact bail or fines from them, thus denying them their Constitutional rights to be haled before a judicial body as is the custom. A general mixup appears to have prevailed in the procedure, although its effect has been extremely beneficial in subduing speed maniacs.

SANTA MONICA.

SANTA MONICA, June 8.—The First National Bank has purchased for a stated consideration of $300 per front foot the lot on the northeast corner of Marine street and Trolleyway. Here a two-story brick block is to be erected at once and will be occupied by the bank, which is to increase its capital stock to either $75,000 or $100,000.

BEWARE

Of the Imitators of This Bankrupt Scotch Tailory

Oakland
San Jose
Sacramento

In each of these cities there was a big Scotch Tailors' Store. In each city that store went broke. And all of their stocks of finest imported Spring and Summer fabrics are here to be sold whatever they'll bring. They'll be made up according to our regular high standards. They'll

LAST CHANCE

Only a few days more in which to clear out the entire stocks of three big stores. Name Your Own Price. We've got to sell them, no matter what the sacrifice.

$25.00 Suits $30.00 Suits $40.00 Suits
$11.75 $14.50 $17.50

All New Fabrics

Scotch Tailors, 330 South Spring

WATCH FREE

Boys' or Girls' Size
—WITH—
Nature-Form Shoe

For Boys, Girls and Babies

Read the Conditions

Nature form shoes conform to the natural lines of the heel, arch, instep and toe. Good oak-tanned soles, double-capped soleleather box toes, sole leather counter, inner and outer

Barefoot Sandals

Highest grade leather, Goodyear welt soles. Tan Russia calf, pearl gray elkskin, gunmetal kid lined, full cut patterns. $1.00, $1.25, $1.50, $1.75, $2.00, according to size. 15c to 35c a pair grades elsewhere. See our windows and you will know.

"Gordon Hosiery" TRADE MARK 266 STYLES of the celebrated Gordon Brand Hosiery possible prices.

REGAL SHOE STORE

Entrances: 302 S. Broadway, 224 W. Third St.—Bradbury Block
A. S. VanDegrift, Prop.

POMONA BRIEFS.

POMONA, June 8.—The local Odd Fellows Encampment has elected J. H. Hathaway chief patriarch; P. W. Taylor, high priest; Nelson Downer, senior warden; Otto Kuntz, junior warden; L. R. Matthews, trustee.

The Baraca Class of Calvary Baptist Church has elected Cyrus Jones president; S. Livingston, vice-president; Abbott Cabel, secretary and Roy Gross, treasurer. The Philathea class of the same church has elected officers as follows: Mrs. Agnes Jones, president; Miss Ella Rutty, vice president; Mrs. C. Wire, secretary and Miss Livingston, treasurer.

The graduating exercises of the Training School for Nurses of the Pomona Valley Hospital were held this evening in the Pomona High School Auditorium and diplomas were presented by Dr. E. E. Kelly, president of the factulty, to Misses Grace Garthside, Maude Miller, Lula Poling, Louise Davis, Corda Reed, Marjorie Towne, Lelia Savage and Grace Lain. The graduates were also presented with gold hospital pins by D. S. F. Davis of the faculty. The address to the graduates was given by Rev. F. U. Bugbee of St. Paul's Church. The invocation was by Rev. A. P. Davis and there were piano solos by Misses Elizabeth Lee and Irene Baughman, a reading by Miss Bertha Hollister and a vocal number by a ladies quartette under the direction of Miss Susan Darlington Pierce, soprano.

VENICE.

VENICE, June 8.—The Board of School Trustees has made the following selection of teachers for the new year: Miss Nellie B. Tyler, supervising principal; Miss Fern Gray, vice-principal; Miss Carrie Dubrout, first grade; Miss Pearl Stuart, second grade; Misses Bessie Cochran and Lillie B. Finn, third grade; Misses Anita Caldwell and Elizabeth Officer, fourth grade; Misses Cora Fuller and Minnie Porter, fifth grade; Misses Agnes Ahaerne and Kate Taylor, sixth grade; Miss Cora Daniels, seventh grade; Miss Jessie B. Christian, eighth grade; Miss Marie Clark, domestic science and drawing; Mrs. Elizabeth Parker, music; Miss Sue Sturlock, special study room.

HERMOSA BEACH.

HERMOSA BEACH, June 8.—The graduating exercises of the Hermosa Grammar schools will be held tomorrow evening at Hermosa Hall. There are seven members in the class. They are: Melanie Vetter, Irene Palmer, Helen Kuhn, Elizabeth Stanley, Cecile Wilson, Maude Hudson and Addie Manlove. Melanie Vetter will give the salutation and Addie Manlove the valedictory. Elizabeth Stanley will give an essay "Camino Real." A debate on "Equal Suffrage" will be held by Maude Hudson, who will defend the question, and Helen Kuhn, who is to oppose it. Irene Palmer is to give an essay on "Hermosa Beach," and Cecile Wilson gives the class prophecy. A pretty cantata, "The Carnival of the Flowers," will be given by the school.

HALF soles, sewed, 75c; 112 S. Broadway.

"BAKING THE WAR BREAD" is the title of one of the good feature articles that will appear in The Times Magazine the coming Sunday.

SAN PEDRO.

SAN PEDRO, June 8.—A. J. Mitchell, commodore of the Sunset Yacht Club of Long Beach, residing in Los Angeles, has purchased the interest of Charles E. Fulton in the Fulton Marine Construction Company, a prominent boat-building concern at Terminal. The concern is capitalized at $50,000 and while Fulton has held the controlling interest, Mitchell has been a heavy stockholder.

Fulton will spend the summer cruising in Alaskan waters in his fast launch, Klattawa, which will be shipped by steamer to Seattle in a few days.

ENGLISH PREACHERS COMING TO AMERICA.

[Special Correspondence of The Times.]

LONDON, May 20.—In the early autumn two of England's most remarkable preachers—Father Bernard Vaughan and R. J. Campbell—will visit America.

Father Vaughan is one of the most distinguished Jesuit preachers, and a great favorite of the Pope's. He has gained his chief fame in England by his vigorous attacks on London's "smart set" from the pulpit of his fashionable church in Farm street. He has consistently preached against bridge, pet dogs, betting, frivolity and generally all the fashionable vices of the rich. King Edward listened to him on several occasions and on most Sundays he preaches to a galaxy of London's society leaders. But this is by no means the limit of his activites. When he can get away he goes down into one of the worst of London's slums where he carries on a most successful mission and when in the slums he lives just as the slum dwellers do. He occupies a little room in an ordinary tenement and prepares his own simple meals. When he holds open air missions he goes right in the worst quarters and fetches out the people by ringing a bell as he goes along. All the children know him and love him around Commercial road—the district where he works—and quite a crowd of youngsters follow him clamoring for his blessings.

One of his latest exploits was to play the part of dock laborer in dialogue written by himself, supposed to be between a priest and his parishioner. The parishioner is supposed to be one of the "bottom dogs" and speaks in the Cockney dialect. During the conversation the priest brings home the moral and gets the man to promise to attend mass. Incidentally Father Vaughan is able to give his hearer his views upon social reform and to discuss the problems of slum life. The whole play was given in so novel and interesting a manner that many who would not stay out a more conventional address listened to this dialogue to the end and profited thereby.

Father Vaughan combines all the fervor of a medieval evangelist with all the wit and brightness of the most polished twentieth century man of the world. As yet he has made no definite plans for his visit to America.

"All I know," he said, "is that I've promised to go to a lot of places to preach and I know I shall have to go to many more than I've promised to up till now."

Speaking of his fiery oratory the Pope once said to Mr. Campbell and sent to him

Mr. Campbell man from Rome very much like and a New Th set" has come rough handling many conventional the Scriptures from his ultra tory too is dis yet somewhat is very quiet, a always appeal to the heart after his coolness the ary always is Mr. Campbell early age and university he was placed in deserted into at Brighton People were to that chapel sion but be not struck out one could fail completely disabled of the convent and taught a own which he tific teaching the way he do teaching of the Christian teach It can be what it became during his pre the personnel Brighton flocke But his great launched upon ministry of the don. To the of his enthusi thy congregation self a Socialist preach Christ his New Thou while before he tion over to h he has done years he pass of his teachings he decided to to spiritual wo the name of Christianity.

Mr. Campbell he intends to tween two and not lecture at to do what America sent vented from illness.

"I hope to said, "and pro towns on my of letters and expressing I am sure to ces."

CASH For Your The Kind You Desire Signature of

EWARE
e Imitators of This C
upt Scotch Tailors'
Oakland
San Jose
Sacramento
ese cities there was a big Scotch
e. In each city that store went
ll of their stocks of finest imported
mmer fabrics are here to be sold fo
'll bring. They'll be made up a
gular high standards. They'll satisf
AST CHANCE
more in which to clear out the whole
big stores. Name Your Own Price
ll them, no matter what the sacrifice
$30.00 Suits $40.00 Suits
.75 $14.50 $17.50
All New Fabrics
30 South Spri
H FREE
Girls' Size
WITH—
orm Shoes
Girls and Babies
nditions
el, arch, instep and toe. Goodyear
leather counter, inner and outer soles
andals
calf, pearl gray elkskin, gunmetal or
cording to size. 15c to 25c a pair less
STYLES of the celebrated
Gordon Brand Hosiery at
possible prices.
E STORE
. Third St.—Bradbury Bldg.
ft, Prop.

of the Day's Events Below Tehachepi's Top.

NEWS REPORTS FROM CORRESPONDENTS OF THE TIMES.

San Bernardino.

DETHRONES KIND OF MAN.

Loses Reason in Accident.

To Speed Mania Recover.

Funds Are Di- ed Up.

[BY DIRECT WIRE TO THE TIMES.]

SAN BERNARDINO, June 8.—[Exclusive Dispatch.] F. S. (Doc) McCall, while driving his motorcycle at terrific rate of speed through J. Dale Gentry, a pedestrian, was removed to the hospital this morning in an unconscious condition, his mind having become deranged from the strain following the accident. He had been arrested by Deputy Sheriff on a felony warrant, charging worthless check to the amount of $100. A physician's medical examination of McCall, locked up in the county jail, attracted notice, and was quickly concluded that he was insane. This diagnosis was correct. Before he could be taken to the hospital he had become maniacal, threatening violence to himself, and at intervals his cries for help appeals to be saved from imaginary dangers developed from the fact that he was confined to his room in the jail. But Dr. R. G. Owen, who examined him, does not now consider him as extremely serious, and it will be some time before he will be able to leave his room. It is probable that he will be under an insanity complaint, and will be detained at the county hospital pending observation. Should the condition not show improvement he will be examined before the insanity commission, with the idea of being committed to the State hospital.

The case against McCall will be dismissed after the accident. O. Gentry, father of Dale Gentry, who was killed in the accident with McCall, has demanded that McCall be prosecuted to the full extent of the law, and the county would necessarily have to defend the result of the accident. McCall issued a check and handed it to Gentry, the latter found that there was no money on deposit in the bank on which the check was drawn. The felony charge will be dismissed, owing to the defendant's apparent mental condition.

PLATED.

...ve put one over on ...oday, and the little ...om he has been in- ...ges against Gonzalez, ...d on her complaint, ...ay in failing to pro- ...e their children. This ...lined up in the town- ...n Mawr for the ar- ...startled the prosecu- ...man by declaring ...ever any legal mar- ...him and the com- ...ried consultation re- ...tted the force of his ...the felony complaint ...en the little woman, ...g of the officers, ...of hurried marriage ...several little chil- ...her, and the couple ...securing the license ...in the eyes of the

HIS GOLD.

...rator H. D. Blakes- ...report of the sale of ...belonging to the es- ...R. L. Cook, hermit, ...died last year in his ...For twenty-five ...an isolated, strange ...making a livelihood ...and government ...inquiry started by ...ved a wife and ...the deceased in the ...supposed to have ...hed up in safety de- ...Angeles and San ...the administrator ...this wealth mysteri- ...almost nightly be ...brush at Hesperia ...

ARREST.

...railroad agent at ...commenced suit ...ner Water Com- ...Smith, agent for ...alleged false arrest, ...ensued on a mis- ...on complaint of ...being dismissed in ...court of Commission- ...that the disgrace in- ...qualifier him, for ...claims, that the ar- ...to mortify him and ...eyes of his friends. ...

...FUNDS.

...ppointments ...law, which bases ...upon the daily ...instead of school ...ordered today by Prof. ...county superinten- ...apportionments among ...county, $29,362.50 ...and $46,455 of the ...Bernardino City ...Upland, $14,593.40; ...Highland, $4247.90; ...$3975.40.

...WILL BE USED.

...Resolutions to be ...Bank by Students.

...June 8.—The com- ...of the Fullerton ...will be held on ...11 at the Greek ...the auditorium. Twen- ...pupils duplicate ...Rainford, Winifred ...Alvin Ford, ...Ford, Jay Hop- ...Arthur Kelley, ...Lester, Ruth ...Katherine ...Annie Ro- ...Ethel Ray- ...The work will be ...the graduates ...will be presented ...Grof of the First ...

Methodist Church on Sunday, June 11 at 7:30 p.m., at the High School amphitheater. The annual exhibit of manual arts departments will be held on Tuesday afternoon and evening following.

TO VISIT WHITTIER.

The City Trustees decided at the regular session to pay a visit some dark night to Whittier, the purpose being to inspect the new tungsten street lights installed there. If found satisfactory, the Trustees will arrange with the Southern California Edison Company to place this type of lamp in the business district. Better lighting will be found also in the residence section. The Trustees confirmed the selection of Dr. Gobar as City Health Officer, and resolutions of respect ordered drawn in memory of Dr. Clayton Rich.

INCREASED TRAFFIC.

Statistics obtained at the Santa Fe office here show a heavy increase in traffic, both passenger and freight, to and from Fullerton. The receipts for May, 1911, were $24,825 greater than for May, 1910, the total for this May being $84,825. The increase for the past twelve months has been steady and unprecedented for this point. Over 250 passengers change trains at this station every day during the busier seasons of spring and fall travel. Thirty trains a day is now the total number passing through this junction.

VEHICLES COLLIDE.

An automobile driven by a party from Hington collided with a peddler's wagon on North Spadra street near the depot, smashing the wagon and injuring the peddler. The machine careened against an iron hitching post and was damaged.

Imperial.

PROSPECTOR ON HIS LAST QUEST.

BODY FOUND WITHIN SIX MILES OF CAMP.

Discovered Claim Thirty-two Years Ago and, Returned to Locate it Only to Meet Death From Thirst in the Bleak Mountains—He Traveled Two Hundred Miles.

IMPERIAL, June 8.—The emaciated body of William Burgess, the prospector, who was lost on the Carrizo Mountains, since May 22, was found early Tuesday morning by his partner, Thomas Stratton and Bob McKane, a cattleman.

Sunday, May 21, Burgess, who was 65 years and Stratton, a middle aged man, arrived at Carrizo Creek, from Yuma, on a prospecting trip.

During the year of 1879 Burgess, while surveying in the Carrizo Mountains, discovered this mining property and decided then to return some time and locate on the property. The years went by before Burgess found the day when he could return and locate his discovery, as other business interests prevented. Taking his friend Stratton, a successful mining man, with him, he revisited the Carrizo Mountains and early Monday morning, May 22, started from the camp they had established, endeavoring to locate the findings of 1879. Burgess took a canteen of water containing one-half gallon, and started in an opposite direction to that taken by Stratton. Upon Stratton returning to camp, he thought nothing of the non-appearance of Burgess, until late at night, thinking Burgess might have walked farther than heanticipated, but when morning came and Burgess was still absent, then Stratton became alarmed and started out in quest of his partner. Meeting other prospectors, Stratton told of his fears relative to the non-arrival in camp of Burgess, and they assisted Stratton in the search. Word was brought into Imperial, Brawley and El Centro relating that Burgess was lost in the Carrizo Mountains and searching parties were organized in each of the valley cities, who started out to look for the missing man. J. W. Poor and party of Imperial were gone eight days looking for him, and only returned when they had been taken to the place, on the bleak mountain side, to where poor Burgess's body lay, by Stratton and McKane.

The body was found within six miles of the camp established by these prospectors. Fred Fuller left in his machine, accompanied by Dr. F. W. Peterson, the Coroner; C. A. Shaffer, the undertaker and Stratton, Burgess's partner, taking with them a casket.

After the inquest the body of this old prospector will be laid away, with simple funeral rites on the lonely mountain side.

The searching party relate that in trailing Burgess, they were guided by the peculiar shoes the prospector wore and that he traveled over 200 miles in his lonely wanderings over the mountains. The members of the searching party returned to Imperial foot sore and weary.

COLTON NOTES.

COLTON, June 8.—Cofoner Fuller held an inquest this morning over William B. Wampler, who was killed yesterday. On the Coroner's jury were Frank Allinger, C. M. Greisinger, T. S. Ackins, T. Holiday, John Wilds, Anthony Hert. The verdict was "accidental death by fractured skull, caused by a runaway team." The funeral services will be held from Jewell Memorial Methodist Church at 2 o'clock tomorrow afternoon.

The Fraternal Brotherhood has elected officers for the ensuing year: J. D. Rutherford, president; I. M. Knopsnyder, vice-president; Mrs. Perry Rains, secretary; Mrs. Mabel Shehorn, treasurer; Ed. Erichson, master-at-arms; Miss Mae Bailiff, mistress-at-arms.

OCEANSIDE.

OCEANSIDE, June 8.—S. R. Dunn, superintendent, states that the results thus far of the experimental planting of sugar beets on the San Margarita ranch are encouraging. He estimates the crop, at the end of nine weeks from the date of planting, at ten tons to the acre, and the beets yet have about three months in which to mature. He expects that the yield will be about fifteen tons to the acre, which are estimated to bring $90 per acre, gross. If the experiment should prove a success, it is expected that enough acreage will be planted to insure the erection of a sugar factory.

Cremation by electricity. Pasadena Cemetery Association. Home 1097, Sunset, Main 2848.

HALF sales, sewed, 75c; 112 S. Broadway.

Santa Ana.

BIG CONVENTION WELL UNDER WAY.

Christian Endeavor Workers Have Big Programme.

Oakland and Fresno Both Want Next Meeting.

Five Sessions Held in as Many Churches.

SANTA ANA, June 8.—The California State Christian Endeavor Union, which is holding its twenty-fourth annual convention in this city, is going to take every possible step to have its delegation to the International C. E. Convention to be held at Atlantic City from July 6 to 12, pledged to use every effort to get the International Convention for 1913 for Los Angeles. The leaders are urging everyone who can to make arrangements to attend the Atlantic City convention, and if California can possibly get the big gathering for Los Angeles it will be done.

The fight for the 1912 convention goes merrily on. With the arrival today of W. N. Jenkins of Oakland ginger was put into the campaign for Oakland, but Fresno's delegation is confident that Fresno is to be named. Today President J. P. Welles named the Place Committee, which is a kind of court of last resort in regard to the location of the next convention. On that committee are F. D. R. Moate, Sierra Madre; Clara Hazsier, Los Angeles; E. D. Hayes, Watsonville; Herbert Rankin, Santa Ana; Guernsey Brown, Santa Barbara; J. W. Stein, Sacramento; Mary Hale, Martinez.

About 300 Orange county Endeavorers have registered at headquarters, while over 900 have registered from points outside the county. Tomorrow's registration will be swelled by fifty delegates from Pasadena.

Tomorrow afternoon has been set apart for recreation. All those who have been Christian Endeavorers for ten years or more are to be taken by automobiles to the County Park, Other delegates are to go to Huntington Beach. At the County Park the feature will be an impromptu baseball game between teams, dubbed on the programme as follows: "Webfooters, captained by 'Silver-lated' Jenkins, chairman of the Oakland 1912 Committee, against the Raisin Growers, captained by 'Not a Seed' Williamott, chairman of the Fresno 1912 Committee."

The morning was devoted to conferences at five of the Santa Ana churches. At these meetings the experienced leaders gathered about them the delegates less experienced and discussed methods of carying on the endeavor work.

At 11 o'clock a general meeting was held at the First Presbyterian Church, where the delegates listened to addresses by Miss Nelson L. Scribner, State superintendent of the work among sailors. She outlined the efforts of the C. E. to make life easier for the sailors, and told of the widespread work that has been done to aid the spiritual safety of apprentices and junior officers. Attending the service in uniform were: H. O. Emmons, chief yeoman of the U.S.S. West Virginia; Carl H. White, yeoman, U.S.S. South Dakota; J. H. Walker, U.S.S. California, and W. W. Cole, U.S.S. Maryland.

Dr. E. S. Chapman, superintendent of the Anti-Saloon League, declared in his address that the people of California under the new local-option law have an opportunity to free themselves of saloons.

"God is leading you young people," he said. "The saloon men would annihilate you if they could."

J. P. Wells of Los Angeles, president of the State union, stated today that with the enthusiasm and tendency toward spiritual uplift and admirable arrangements for carrying out the five-day programme, the convention is bound to be the best in the history of the California Christian Endeavor.

The spirit of enthusiasm and devotion that has marked every conference and meeting of the convention was especially noticeable at tonight's meeting, which was held in the big tent, erected for the convention. The singing was particularly sympathetic and appealing. The chorus work was under the leadership of D. W. Weist, secretary of the Stanford University Y.M.C.A. The special numbers were the offertory, "Lift Up Your Heads;" a soprano and tenor duet, "Thine, I Am," by Miss Mary Wakeham and R. R. Miles, both of Santa Ana, and a solo by Miss Neil Lawson of San Jose, the convention soloist.

Devotionals were in charge of Rev. C. H. Seccombe, pastor of the First Congregational Church of Santa Ana. Two addresses were delivered tonight, one on "Atlantic City," by H. H. Gobber of Pasadena, and the other, the sermon of the day, by Rev. Hugh W. Gilchrist of the Mt. Hermon Association. Rev. Gilchrist's subject was "The Domain of Christ."

According to the report of Miss Lulu Minter, corresponding secretary, made this afternoon, there are now 945 Christian Endeavor societies in California, with a total membership of 27,822, a gain of 4749 over last year, exclusive of junior endeavorers. During the last year 235 societies were organized and 163 disbanded, leaving a net gain for the year of 128 societies.

BUILDING BIG ADDITION.

Ontario Concern Now Working Three Hundred and Fifty Men and Finds Enlargement Necessary.

ONTARIO, June 8.—The Pacific Electric Heating Company has commenced work on a $7000 addition to their already large factory on East Main street. The building or wing which is to be 100x60 feet, will be of reinforced concrete. It will be rushed to completion and it is expected that it will be ready for occupancy in about three weeks.

The addition has been made necessary by the expansion of the business, particularly in the manufacture of the new electrical coffee percolator, recently put on the market, a new immersion boiler and a new stove and by the consequent extra number of employees. The company is employing 320 hands at present, an increase of seventy over last years. Day and night shifts are kept busy.

NEW OFFICERS.

At the annual meeting of the People's Mutual Building and Loan Association held yesterday, Charles B. Ford and A. D. Moore were re-elected to the board of directors. Other members of the board are: Charles Frankish, A. P. Harwood, J. Cullen Wright and Jacob Jesson. Following the meeting the directors met and chose officers for the coming year. They are: A. P. Harwood, president; Charles Frankish, vice-president; W. F. G. Blaikie, secretary and T. E. Parke, attorney.

LINEMAN BADLY BURNED.

San Bernardino Electrician Gets Painful Shock at Top of Twenty-five-foot Tower.

[BY DIRECT WIRE TO THE TIMES.]

SAN BERNARDINO, June 8.—[Exclusive Dispatch.] George Rope, a lineman in the employ of the Pacific Light and Power Company, was painfully burned this afternoon by coming in contact with a high-power line of the company's at Second and Arrowhead avenue.

He was saved from a bad fall from the top of the twenty-five-foot pole by the heavy straps which fastened him. His fellow linemen hurried to his aid, lowering him to the ground after which he was removed to the Ramona Hospital.

The accident was caused by a rubber glove slightly tearing. Rope was burned and shocked, but it is not believed his injuries are of a serious nature.

Hemet.

WELL RESULTS ELATE VALLEY.

GOOD WATER FLOW LIKELY NEAR THE TOWN.

Twelve-inch Hole Sunk Three Hundred and Twenty Feet on the Walker Ranch Expected to Produce About a Hundred Inches. Will Be Used for Alfalfa.

HEMET, June 8.—The entire valley is elated over the results of the water development on the Walker ranch, four and one-half miles southwest of Hemet. A twelve-inch well has been sunk 320 feet to bed rock, passing through 160 feet of gravel. It is expected to develop 100 inches of water. Although its final tests have not been made, Paul Walker, manager of the ranch, says he is confident the water will rise to the surface, at least, and will not be surprised if the well has a flow.

E. R. Pitzer, driller in charge, says the indications for an almost unlimited supply of water are the best he has ever seen. It is his belief that the water-bearing stratum that has been struck is at least 100 feet wide and may extend the entire length of the valley. This development of water, coming, as it does, upon the heels of the Charnock wells, is seemingly sufficient cause for elation. Mr. Walker contemplates the sinking of a twenty-four-inch well from which Mr. Pitzer estimates 400 inches of water.

The Walker ranch consists of 969 acres of as good alfalfa land as there is in the valley. A third of it is already seeded to alfalfa that runs eight tons to the acre. With plenty of water and property distributed, ten or twelve tons per acre can be produced as easily.

There is a pumping plant on the place already that controls the flow of ten wells.

BAPTISTS TO BUILD.

The Business Committee of the First Baptist Church has approved plans that will result in the expenditure by the church of at least $10,000. It is the intention to break ground at once for the erection of a new house of wurship upon the site of the former one, which is now inadequate. In addition, a parsonage will be built upon the lot adjacent.

P. F. Witter, contractor of Hemet, has drawn up the plans and will have charge of the construction. Rev. J. S. Pate, who has recently accepted a call to the pastorate here, has been active since his arrival here.

NEW GRAMMAR SCHOOL.

In addition to other building activities, Hemet is to have a new grammar school. Charles T. Stetson, president of the Board of Trustees, acting in conjunction with the other members of the board, has selected the plans for a $17,000 structure to replace the old one. It will contain six rooms, principal's office and rest rooms. Work will be commenced next week and the building will be ready for occupancy by fall.

The last year's faculty, headed by Prof. Edward Dolland, remains intact for another year, and has the addition of Miss Rita Domengoni, as teacher for the sixth grade.

MEXICANS GOING SOUTH.

Leaving Redlands to Take up Arms Against the Foreigners Under the Socialist Flag.

RIVERSIDE, June 8.—Many Mexican laborers, among them quite a number employed by the Riverside Portland Cement Company at Crestmore, three miles north of this city, have departed for Lower California in response to an appeal which has been made in this city during the past few days in the form of a circular issued by the so-called Society of the Defenders of the National Integrity, an organization formed by Mexicans in Lower California. The departing Mexican laborers have answered the appeal made to them in their native tongue to take up arms against the foreigners who are mustered under the Socialistic flag on the soil of Lower California.

Two thousand dollars was reported raised by subscription among the merchants and other patriotic citizens for the July Fourth celebration by the Finance Commitee at the July Fourth meeting held last evening in the Chamber of Commerce rooms. It is intended to have an aviation meet as the big feature of the celebration, an aviator from Los Angeles to be employed for $1000 to make a flight and do several desperate and thrilling stunts in the air.

This is to take place on the grounds of the Riverside Driving Club, which organization will also hold races on the afternoon of the day. Committees composed of active and successful business men are busying themselves to frame up such a celebration as this city has never seen and are meeting with all kinds of encouragement from the leading citizens.

This will be the first time within sixteen years that Riverside shall have given a real, old-fashioned July Fourth celebration and it is the intention to whoop it up in great style.

A pleasing feature of the celebration will be the parade in which, in connection with the industrial and allegorical floats, there will be a large number of richly decorated automobiles. C. A. Dundas, one of the members of the Parade Committee and a proprietor of the Glenwood Garage, stated that he has the promise of 100 E.M.F. autos, nicely decorated, for the parade, and there will be many others.

YORBA LINDA NOTES.

YORBA LINDA, June 8.—The Yorba Linda section is rapidly settling up and many new people are acquiring tracts in this section. The agricultural and fruit outlook was never better. The pumping plant No. 2 of the Janss Investment Company is ready for installation and will be put in operation as soon as the pumphouse is finished. This will send water from reservoir No. 1, which was finished recently, and irrigate the northeastern portion of the tract. The pipe lines will be laid within the next two weeks.

Chester Page, son of F. G. Page suffered intensely as the result of swallowing several pieces of bones. He was taken to Anaheim and medical attention secured which saved his life.

A new house is being completed here by L. M. Quigley, who is one among a number of recent settlers from Whittier.

Mrs. Handle was brought to the home of her daughter, Mrs. J. F. Conlay yesterday, stricken with paralysis and requires constant care. She has resided in Orange till recently.

PIONEER PASSES.

ESCONDIDO, June 8.—Silas P. Abell, for forty-three years a citizen of San Diego county, died at the home of his son, Eugene M. Abell, in Escondido this morning. Mr. Abell was a native of Connecticut. He came to California in 1848. For three years before the Escondido grant included the present townsite, Mr. Abell farmed 2000 acres of the grant. He owned and operated the first stage lines between Escondido and San Diego and between Escondido and Encinitas, and served on the first Board of Trustees under the city organization. He leaves five children: Albert J., Alfred W. and Everett L. of San Diego; Eugene M. of Escondido, and Mrs. Annie Rose Vandevere of Dewdeny, B. C. The funeral will be held Friday afternoon.

LA HABRA.

LA HABRA, June 8.—As a fitting close of the school year a picnic of the teachers and pupils was held in Pomona Canyon, where a generous spread was enjoyed. Miss Convis, the primary teacher will not return next year, having accepted a position in the schools of Los Angeles.

Members of the Farmers' Club attended the meeting of the Chambers of Commerce at Westminister. F. R. Aldrich of this valley was elected president of the association.

PERRIS.

PERRIS, June 8.—J. C. McGowan, who has been associated with Robert Mitchler the past year in the Perris Garage, sold his interest in the business this week to Albert Leavitt of Riverside.

J. M. Younglin died suddenly Sunday morning at his bee ranch in the mountains near Elsinore. Mr. Younglin was 62 years of age. Funeral services were conducted at the Methodist Church here Monday afternoon by the pastor, Rev. Albert Ore. He leaves a widow to mourn his loss.

"The Store With a Conscience."
J. B. Silverwood
Maricopa Long Beach
Bakersfield San Bernardino
Los Angeles—6th and Broadway
221 S. Spring

Straws different

You like a certain type of Straw Hat—a certain shape and weight—a certain kind of straw.

—and your personality, build and shape of face and head demands a certain type of Straw.

You will find here the Straw Hat for "just you."

—because we have the largest selection of Straw Hats in this community, and every hat a Straw of Character.

—and also

—you will find here expert assistance—men who will help you in finding the Straw "just for you."

—and one thing more.

—you're going to find the price for the "best hat" made is not a bit more than the inferior hat that is crammed on your head by an "order taker," where the personal appearance of the customer doesn't count as much as the jingle of the dollar in the cash register.

—a beautiful pencil curled Mackinaw, that matches the largest majority of types of men, for

$3

—others up to $7.50.

See "Shapemaker" in Windows

Through
Dixie Land

See that your summer trip east includes the

Sunset Route

Along the Rio Grande—
The fertile Gulf Coast—
The cotton
and rice belt of Texas
and Louisiana—The
Sugar Bowl of Louisiana—
The Bayou Teche, the
Land of Evangeline—
Quaint, Historical, Interesting
New Orleans—THE SOUTH,
full of ante-bellum
reminiscences—

ALL TICKETS, ALL ROUTES
good going one way,
returning another.

SUNSET SAFE WAY
Protected by Automatic
Electric Block Signals—

Southern Pacific
Ticket Offices:
600 South Spring Street.
Arcade Station, Fifth and Central Avenue.

Sunset Route
Ticket Offices:
607 South Spring Street.

Demand HOLSUM!
Don't Accept a Substitute

Do you remember the fable about the dog who, crossing a bridge with a bone in his mouth saw the reflection and, dropping the bone, dived for the shadow?

That's what *you* do when you accept a *substitute* loaf for

HOLSUM BREAD

HOLSUM is *always reliable*. Any woman may serve it with a good conscience. With the average kitchen equipment, and in the rush of modern life, she has neither facilities nor time to compete with the HOLSUM baker who *does nothing else*; whose life work is HOLSUM.

Buy a big loaf today.

THE BUFFALO BAKING CO.

THE ORIGINAL NEAL THREE DAY LIQUOR TREATMENT

The Up to Date and Modern Method of Treating the Drink Habit in Three Days

How many days were you away from your business or the office last year, or unable to think and act surely and clearly? How much did that experience cost you in actual cash or deals unclosed?

You may say—not a cent—but how much did you gain in efficiency, and it is only through your increased efficiency that success is made. The Original Neal Treatment, by the elimination of alcohol poison in the system, will increase your efficiency and stop all craving for liquor with but little loss of time. Three days at our club-like institute at 945 South Olive Street, have been the means of not only rebuilding many men, but rebuilding their business.

The Original Neal Three-Day Liquor Treatment consists of the administration by a regular physician, always in attendance, of a perfectly harmless vegetable medicine. There are no hypodermic injections. The medicine is taken internally. Safe, sure and thorough.

If you have a friend who drinks to excess and you would like to help save him from the drink habit, write, wire or phone The Neal Institute Co., 945 South Olive street, Los Angeles, Cal.

There is no other place in Los Angeles or Southern California where you can obtain the Original Neal Three-Day Treatment for the drink habit.

Phone Broadway 4502 or A4072. Open day and night. Write for the booklet, "THE NEAL WAY"—and other information.

ORIENTAL RUGS
HABIB JANHO
25 per cent off on every rug in the house for one week only
330 S. Broadway

Correct Corsets—Perfect Fitting
Newcomb's CORSET SHOP 531 SOUTH BROADWAY

New "Walkover" Bootshop
No. 3, 623 South Broadway.
J. F. HUGHES, Prop.

If You Have Money
to invest in
Good Commercial Proposition
Write C, box 41, TIMES OFFICE.

CANCER AND TUMORS
Cannot be cured by knife, plasters or injections. We cure by the latest scientific methods and guarantee results in every case. Consultation free. Call or write THERAPEUTIC INSTITUTE, 946 S. Broadway. Phone F5139.

"Herrick" Refrigerators
are "Quality" Refrigerators, with a low price. Have a wonderful system of Dry Air Circulation.
$18.00 to $150.00
HENRY GUTOT,
530 So. Spring St.

REGAL SHOES
Are Now $3.25 to $5.95.
Sold at cost, delivered to wearer, plus 5 per cent.
REGAL SHOE STORE
302 S. BROADWAY

THE CITY
AND ENVIRONS.

TODAY AND TONIGHT.

THEATERS.

Belasco—"The Right of Way".....8:15 p.m.
Burbank—"The Flirt".....2:15 and 8:15 p.m.
Grand—"A Knight for a Day".....8:15 p.m.
Hyman—Vaudeville.....Continuous
Majestic—"The Jewel of Asia".....8:15 p.m.
Mason—John Drew in "Smith".....8:15 p.m.
Orpheum—Vaudeville.....2:15 and 8:15 p.m.
Los Angeles—Vaudeville.....2:15, 7:30, 9:00 p.m.
Pantages—Vaudeville.....2:30, 7:30, 9:00 p.m.

SPORTS.

Baseball—Oakland vs. Vernon, at Washington Park.....2:45 p.m.

"THE LAND AND ITS FATNESS."

Permanent exhibit at the "Chamber of Commerce building on Broadway.

BUREAU OF INFORMATION.

Times Office, No. 331 South Spring street.

NEWS IN BRIEF.

Founder of Flower Mission.

The Los Angeles W.C.T.U. will celebrate the birthday of Miss Jennie Cassidy, founder of the Flower Mission, today, at the home of Mrs. Laura Carter, No. 1336 Maltman avenue, who is State superintendent of that branch of the work.

Trade School Exhibit.

The second annual exhibit of the Macy Street Trade School, will be held on Wednesday, Thursday and Friday next, from 1 to 4:30 p.m., each day. There will be exhibits of carpentry, dressmaking, applied design in pottery, and metal, and of academic work. Take Brooklyn avenue car to Avila street.

BREVITIES.

The Times Branch Office, No. 116 South Broadway, advertisements and subscriptions taken.

Dr. W. J. Lawrence, removed to 302 Ferguson building, Third and Hill streets.

Hotel Rosslyn and Natick. Best 25-cent meals. Sunday eve., 35 cents.

ENJOYABLE ENTERTAINMENT.

Young Lady Makes Bow as Whistling Soloist at Orchestra Concert, and Delightful Vocalist Pleases.

The orchestra of the First Methodist Sunday-school gave its twenty-sixth free concert last night, and was greeted by an audience filling every part of the house, never equalled on any former occasion. Under the leadership of Earl B. Valentine, the orchestra has made fine progress, and is now a strong and effective musical organization, and Valentine has developed vastly as a director.

The concert signalized the debut of Miss Mary Brodbeck, daughter of Dr. H. W. and Mrs. Brodbeck, as a whistler. She gave "The Nightingale and the Frogs" with exquisite taste and beauty, and responded with an encore selection which was given with equal success. The young lady has been under tutelage for but six months and gives great promise of becoming a famous whistler.

Miss Pearl Harrison sang a trio of rose songs, with a charm of presence and beauty of voice rarely enjoyed. They were "The Rose in the Garden," "Three Red Roses," and "A Bowl of Roses." An exquisite encore number followed.

DIDN'T KEEP PROMISE.

Manufacturer Arrested for Failure to Provide for His Wife, Previously Ordered by Court to Do So.

Dr. Norman C. Heron, a manufacturer of eucalyptus oils and balms, living at No. 338 West Jefferson street, was arrested yesterday by Deputy Constable Thornburg and arraigned before Justice Summerfield on a charge of failure to provide for his wife, Amy A. Heron. He was released on his own recognizance, and his examination was set for the 20th inst.

The Herons were in the divorce courts recently, with a complaint and cross-complaint. The actions were both dismissed. During the time the case was pending, Heron was ordered by the court to contribute to the support of his wife, which he is said not to have done since the case was dismissed. The complaint was issued by Deputy District Attorney Richardson.

GIRL DIES; SELF SLAIN.

Drinks Formaldehyde and Life Passes in Agony; "Ill Health and Despondency" Given as Causes.

"Despondency caused by ill health," resulted in another suicide yesterday morning. Miss Nancy Belford, No. 1544 Curran street, drank a large amount of formaldehyde, which she had kept in the house to use as a disinfectant and died a few minutes later.

The Coroner was called and he issued the customary explanation. Friends and relatives of the woman said they knew of no other cause. She had been in ill health for several months.

The body was taken to the Peck and Chase undertaking establishment.

GOVERNMENT ATTORNEY HERE.

Arrives With Daughters and Will Attend United States Customs Court Which Meets Here Next Week.

Charles E. McNabb, an attorney for the United States Customs Court of Washington, arrived at the Alexandria last night accompanied by his daughter, Miss McNabb, and Miss Jasper.

McNabb is here as a government attorney in the Customs Court which will be held for several days beginning next Monday. Judge Byron S. Waite, general appraiser, with headquarters in New York, preceded McNabb by several days and will also attend the sessions.

McNabb heard yesterday for the first time by telegraph of the death Tuesday, of his chief, Assistant Attorney-General D. Frank Lloyd, at a hospital in New York, as the result of an operation.

DRESS FIRED BY MOTORCYCLE.

Redlands Young Woman is Horribly Burned as a Result of a Peculiar Accident.

REDLANDS, June 8.—While riding a motorcycle last night the clothing of Miss Alice Holgate, daughter of Mr. and Mrs. A. H. Holgate, caught fire from the machine, and the young woman was horribly burned about the lower part of her body. She is suffering such intense agony she is still under the influence of anesthetics, and the extent of her injuries cannot yet be determined. Miss Holgate and her cousin, Miss Jessie Robertson, of New York, who is visiting the Holgates, had been taking turns in riding around the block with J. F. Kavenaugh, a friend of the family. She rushed to the nearest house and was soon given assistance, but before her clothing could be removed her limbs below her corset were deeply burned and her hands were also burned. Her face escaped the flames. Whether or not the muscles are burned cannot be determined at this time.

Investigation showed that the cap to the gasoline tank had been loosened, and the gasoline was thrown over the riders by the jarring of the machine, and sparks from the exhaust set the gas on fire. The young man escaped with a few very slight burns.

OUSTED TEACHER REINSTATED.

The trouble arising over the failure of the Board of Education to reappoint Hugh T. Osborne to the principalship of the Lugonia grammar school has been amicably settled, and Mr. Osborne has been reinstated. The origin of the trouble was Mr. Osborne's failure to obey orders issued by School Superintendent C. H. Covell in regard to the grammar school athletic meet held some months ago. Two of the entries from Osborne's school were objected to by the other schools on the grounds that they were professionals, having played for money during the summer, but Osborne stood by his boys, and when informed that they could not enter, he withdrew his school from all events.

Last week when the teachers for next year were announced, Osborne's name was notably missing. The Lugonia school patrons, who are very fond of their principal, immediately began the circulation of petitions, securing in a couple of days 400 names. These were presented to the school board, and yesterday the board and Mr. Osborne got together, and after several hours they decided to reinstate Mr. Osborne, he having signified his willingness to submit to higher authority, although the board was unable to get him to admit that he erred in the instance of the field-meet matter. Mr. Osborne has made his home in Redlands, is a prominent member of the University Club, and is generally very well liked, and his many friends are rejoicing over the decision of the school board.

REDLANDS NOTES.

A mysterious fire in the basement of the new $55,000 Polytechnic High School building last night called out the department shortly after 11 o'clock and the blaze was put out before more than $50 worth of damage was done. The fire started in a pile of finishing lumber, but how it originated is a mystery. The lights attracted a passer-by and he immediately phoned in the alarm.

For the past several days High School boys have been busy circulating petitions among themselves and the business men of the city, asking that the physical director of the High School be removed and another and more competent man be put in his place. Today it developed that Mr. Wester has already left for the East to play ball for the summer, and it is doubtful whether or not he will return, as he is something of a twirler, and has for some time been wanting to get onto a ball team.

John H. Fisher, president of the Country Club, today announced his committees for the year. The Tea Committee will consist of Mrs. A. G. Hubbard, chairman, Mrs. Edward S. Graham and Mrs. A. C. Denman, Jr. Mr. Fisher announces an entirely new committee, consisting of Mrs. W. D. Bethell, chairman, Mrs. Halsey W. Allen, Miss Gretchen Moore, Miss Helen Haver, Miss Rachel Hemingway and Mrs. A. G. Hubbard. This committee will look after the social life of the club hereafter, this duty having heretofore devolved upon the Tea Committee.

ALFALFA MILLS LIKELY.

Movement Under Way for the Establishment of One at Bishop and One on the Other Side of Laws.

[Special Correspondence of The Times.]

BISHOP, June 8.—There is a movement on foot here toward the establishment of one or more alfalfa mills, one at Bishop and one on the other side of Laws. The matter has been taken up by local men and a proposition has been made by the California Alfalfa Meal Milling Company which promises to have two or more mills in operation in this section by the time hay is cut this season. The mills will handle three tons of hay an hour each, and will cost, when completed, about $25,000, respectively. The mills will assure, according to the promoters, at the very least $5 a ton to the farmers for their hay, delivered at the plant before it is stacked.

COPPER KING BUYS LAND.

Joseph Giroux, the copper king of Ely, Nev., who is building a $30,000 home at Hollywood, has just closed a deal at Big Pine for four adjoining ranches for which he paid close to $50,000. This is said to be about the best land purchase in so large a body ever made in this valley. The ranches, which are located about a mile southeast of Big Pine, include 240 acres from the Crocker brothers, estimated at $25,000; eighty acres from J. A. Partridge, $10,000; the Scammon ranch of eighty acres, $7600; and forty acres from Victor H. Larson, $4000.

With the land was purchased all the stock and improvements and personal property. The ground is mostly seeded to alfalfa. Mr. Giroux has begun at once to work out plans for a model cattle farm.

SAN DIEGO.

SAN DIEGO, June 8.—There will be no special train to Los Angeles tomorrow on account of the Christian Endeavor convention at Santa Ana. The difference in the rate from Santa Ana to Los Angeles was fixed at 85 cents; the railroad company exacted that to secure a special train at least 125 delegates must subscribe to a round trip rate of $.55 which would include the Los Angeles rate, before the train would be run. Delegates refused to submit to the additional 85 cents, thus cutting down the fare to $3, which was embodied in the transportation to Santa Ana alone.

TURNERS TO RUN.

Concordia Turnverein will send a big delegation to Los Angeles to the Pacific Coast Circuit, Gymnastic Union of America, June 22 to 26. In addition to competing for the prizes an effort will be made to bring the 1915 meeting to San Diego. In this the local organization will have the support of the Los Angeles Turnverein.

Concordia Turnverein of this city will send three classes, Seniors, young men's and women's, to contest for the prizes. Every visitor from San Diego will wear sashes containing the words, "San Diego, 1915." To pay the expenses of the local teams to Los Angeles a benefit will be given Thursday night, June 15.

LOCAL TRAVELERS.

Los Angeles and Southern California People Who Are Registered at Hotels in Other Cities.

[BY DIRECT WIRE TO THE TIMES.]

NEW YORK, June 8.—[Exclusive Dispatch.] The following Los Angeles people are registered tonight at New York hotels: Imperial, E. A. Wertzck; Holland, F. C. Clar'; Mrs. I. R. Rocknell, Mrs. L. E. Ball; Breslin, Miss C. E. Little; St. Dennis, P. and M. C. Boed; Belmont, J. B. Lippincott; Grand, P. W. Parker, Mrs. P. W. Parker, Miss V. Parker, Miss R. Duncan, Miss Z. Duncan, Miss K. Duncan; Grand Union, Miss E. Burns; San Diego, Colingswood, Mrs. D. C. Collier; Herald Square, C. L. Clark, Pasadena, Park Avenue, E. D. Barry.

IN CHICAGO.

CHICAGO, June 8.—[Exclusive Dispatch.] The following Los Angeles people are registered tonight at Chicago hotels: Grand Pacific, Mr. and Mrs. Louis Richbart; Great Northern, William Watson, Stanley Norris; Majestic, George L. Thompson, Mr. and Mrs. Harry Schmidtz; Blackstone, G. Campbell; Congress, N. W. Church, Miss Josephine Van Horne; Auditorium, James H. Townsend; La Salle, J. D. Terree. From San Bernardino: Drexel Arms, Mrs. I. S. Blanding.

IN SAN FRANCISCO.

SAN FRANCISCO, June 8.—[Exclusive Dispatch.] The following Los Angeles people are regi tered tonight at San Francisco hotels: Palace, Mr. and Mrs. Herman Levi, Elizabeth Levi, A. J. Meade, F. P. Griffth, J. P. Dunn, H. S. Hurlbut, G. C. Dagrau, Walter F. Parker, C. L. Bundy, E. H. McPherran. From Pasadena: St. Francis, F. H. Dillmah, Benjamin Moore and wife, M. C. Neuner, B. H. Kentfield and wife, W. C. Dawson.

VITAL RECORD.

MARRIAGE LICENSES.

The following marriage licenses were issued yesterday. Name and age given.

BAGLEY—MAY. Frank M. Bagley, 33; Dolly S. May, 27.
BLASDELL—ROGERS. James E. Blasdell, 41; Nellie R. Rogers, 35.
BOSSI—BONILLA. Anchise C. Bossi, 33; Rachel Bonilla, 16.
CONNELL—SWOPE. M. Stanley Connell, 21; Mary J. Swope, 19.
HALL—MACIVER. William H. Hall, 32; Katherine B. MacIver, 23.
INGALLS—BRICE. John K. Ingalls, 31; Mary M. Brice, 27.
JEWELL—WISHERD. Thomas Jewell, 35; Ida M. Wisherd, 28.
JOHNSON—SWANSON. Gustaf Johnson, 32; Julia Swanson, 27.
KOPKE—CHAPMAN. Albert W. Kopke, 25; Pauline Chapman, 25.
KUHN—BLENNERHASSETT. John C. Kuhn, 27; Clara E. Blennerhassett, 22.
MAYO—MAIER. Alfred D. Mayo, 35; Teresa Smith Maier, 29.
McGEE—HARLOW. Henry W. McGee, 39; Essie E. Harlow, 24.
MOHAN—SMITH. Joseph R. Mohan, 30; Bessie L. Smith, 20.
MOORE—CHISHOLM. Alexander Moore, 25; Joan Chisholm, 20.
NOBLE—STRAUBE. James J. Noble, 23; Minnie M. Straube, 27.
SIEWERT—SMITH. Almon D. Siewert, 25; Mabel W. Smith, 25.
STEARNS—TARLETON. George E. Stearns, 64; Emma J. Tarleton, 58.
THOMPSON—HOAG. Joe B. Thompson, 46; Bertha M. Hoag, 42.
THOMPSON—TURNER. Joseph C. Thompson, 32; Effie F. Turner, 26.
TOBEY—PERRY. Charles Tobey, 22; Sarah Perry, 22.
TUFTS—MITCHELL. William A. Tufts, 38; Anna B. Mitchell, 24.
TURNER—SHARP. Frank Turner, 45; Della Sharp, 31.

BIRTHS.

Names, sex, place and date of birth.

DU BOIS. Mr. and Mrs. Charles A. Daughter, 5431 South Flower street, May 27.
FINE. Mr. and Mrs. Israel. Daughter, 1040 Denver avenue, May 28.
JOHNSON. Mr. and Mrs. Henry B. Daughter, 116 West Twenty-seventh street, June 5.
LOVEY. Mr. and Mrs. Germinna. Daughter, 463 Ducommon street, May 28.
MORGAN. Mr. and Mrs. Charles E. Boy, 3824 North Broadway, May 30.
NICHOLS. Mr. and Mrs. Harvey A. Daughter, 1121 North Broadway, May 28.
OLIVAS. Mr. and Mrs. Juan. Daughter, 315 Vignes street, June 1.
POOLE. Mr. and Mrs. Walter J. Boy, 324 West Forty-first street, May 25.
REINHOLT. Mr. and Mrs. Oscar H. Daughter, 1229 Kellam avenue, June 5.
RIIS. Mr. and Mrs. Roy. Boy, 1160 Wilson street, May 28.
STIVEN. Mr. and Mrs. Ned P. Daughter, 22 East Eighteenth street, May 30.
THOMPSON. Mr. and Mrs. Earl. Boy, 240 East Fifty-fourth street, June 3.
WAITE. Mr. and Mrs. Llewelyn E. Daughter, 441 Central avenue, June 5.

DIVORCE SUITS FILED.

DEMPSEY. Bessie M. against Herbert E.
HOAG. Thomas L. against Helen E.
SEGNO. Annie Dell against A. Victor.

DIVORCE DECREES GRANTED.

ALFURDSON. Emily M. from Carl E.
BELLOWS. Annie L. from Nelson M.
HAMAKER. Grace G. from Dennis.
KURTZ. Bessie from Emil.
SCHULTE. Ann H. A. from Theo F.
WINGIRD. E. W. from Elsie M.

CLOCK
Out of Order?
If it is, phone quick for the
GENEVA
Clock Automobile
We will call for your clock, repair it and return it to you in a hurry. The most reasonable and satisfactory clock repairing service in Los Angeles.
Geneva Watch and Optical Company
305 South Broadway

"The Exclusive Specialty House."
Myer Siegel & Co.
at 445 S. Broadway
Middy Blouses
Girls' and Misses' 12 to 18, made of
Domestic Pongee
piped in red or in blue
Special at
$1.65
Special for Saturday
Women's Lingerie Waists
at $4.95
Values $6.75 and $7.50. Handsome blouses of wash voiles, Marquisettes and French batiste, elaborated with hand embroidery and lace.

DO YOU EVER HAVE A HEADACHE?
If so, why not determine the cause? Most headaches are caused by eyestrain that can be easily corrected by a pair of Marshutz glasses—which absolutely fit the eyes. Our experts are at your service.
Marshutz service satisfies.
Marshutz Optical Co.
Established 1887
555 So. Broadway.

OFFICIAL DEATH LIST.

Name and place of death—	Age.	Date.
BROWN, Kate. Los Angeles	69	7
FISHER, Nellie. Los Angeles	22	8
HAWKINS, Harvey H. Los Angeles	46	6
HUCHIN, Fonige. Los Angeles	17	7
JOHNSON, Harriet. Los Angeles	71	6
MORAN, Marshall. Los Angeles	48	7
WON, Ching. Los Angeles	80	—

DEATHS.

With Funeral Announcements.

BURUBELTZ. In Kern City, June 6, Jean, beloved husband of Jeanne Burubeltz, father of Mitchell, Carmen, Paul, Lawrence and Helene Burubeltz. Interment, Kern City, Saturday, 9:30 a.m.

CHASE. At his home, South Grand avenue, in this city, Horace W. Chase. Interment private. No flowers.

FISHER. In this city, Nellie Montgomery, beloved wife of Albert Fisher and daughter of Mrs. Florence Snyder, aged 22 years. Funeral from the parlors of Cunningham & O'Connor, No. 1031 South Grand avenue, Saturday, June 10, at 8:15 a.m. Requiem mass at Plaza Church at 9 a.m. Interment, Calvary Cemetery.

FOREMAN. Suddenly, June 8, 1911, at the family residence, No. 2219 East First, Long Beach, Mrs. Nellie Burton Foreman. Interment at Rosedale Cemetery at 2 p.m. Saturday, June 10.

GORMAN. In this city, June 6, Oliver E. Gorman, aged 24 years. Funeral from the chapel of Peck & Chase Company, No. 1213 South Figueroa, today at 1:45 p.m. Friends invited. "Interment, Rosedale Cemetery.

KOSTER. At his home in San Pedro, June 7, 1911, John Augustus M. Koster, beloved husband of Elizabeth A. Koster, aged 71 years. Funeral from residence, No. 1534 Palos Verdes avenue, San Pedro, Saturday at 1 o'clock. Friends invited. Interment, Rosedale Cemetery.

MOORE. June 8, Mrs. Clara L. Moore, widow of the late J. K. Moore, aged 80 years. Services at residence, No. 809 New Hampshire avenue, Saturday afternoon at 2 o'clock.

RICHEY. At No. 1716 West Forty-sixth street, June 8, 1911, Mary A. Richey, aged 74 years, beloved mother of Mrs. M. R. Bonnell, Mrs. W. A. Lester and Clive A. Richey of Los Angeles and C. E. Richey of San Diego. Interment, Clinton, Ill.

THOMPSON. In this city, June 6, 1911, Gladys B. Thompson, aged 20 years. Funeral from the chapel of Pierce Bros. & Co., No. 810 South Flower street, Friday, June 9, 1911, at 10 a.m. Interment private.

TROWBRIDGE. In this city, June 6, Mehitabel G. Trowbridge, sister of ex-President Garfield, aged 90 years, 4 months, 8 days. Funeral services were held from the Boyle Heights Funeral Parlors, Thursday, June 8, 2 p.m. Funeral and interment private.

SCOTTISH RITE CATHEDRAL.

No. 929 South Hope street. Tonight at 7:30 o'clock, fourth and fifth degrees. Visitors welcome.

FUNERAL NOTICES.

Members of Pentalpha Lodge, No. 282, F. & A. M., will meet at the Masonic Temple, Friday, June 9, 1911, at 1:30 o'clock p.m., to attend the funeral of Brother Leonard Jones.
By order of W.M.
W. P. MUSAUS, Secretary.

FUNERAL DIRECTORS.
Orr & Boothe Co.,
Successors to Orr & Edwards Company,
Funeral Directors and Embalmers,
Now in our new chapel, 12th and Hope streets.
Sterling S. Boothe, Pres. John D. Faris, Sec'y.

Peck & Chase Co., Undertakers.
1213-15 South Figueroa street. Lady assistant. National Casket Co. caskets. Tels. Main 61; 62727.

If You Want to Go East C. Haydock, Agent Illinois Central R.R., 218 West Sixth.

Sale Silk Remnants; Regular 75c to $1.50 Values; Choice at Yard 49c
REMNANTS and short lengths of the most wanted weaves and colors at less than Half Price. Plain and fancy silks in sufficient yardage for whole dresses, waists and skirts; also hundreds of pieces suitable for fancy work. Widths from 19 to 36 inches. Values to $1.50. Yard 49c
DAYLIGHT STORE
Jacoby's
537-539-541 S. Main
"SOMETHING NEW"

1248 Exceedingly Beautiful New Lingerie

Regular $1.75, $2.00, $2.25 and $2.50 Values. Purchase all you need today at 98c
Sale On Our Popular Fourth Floor
JUNE values in Jacoby's Waist Section are always this purchase surpasses anything we ever offered grade Lingerie Waists at less than Half Price.
SUPPLY June, July and August needs in this sale styles to choose from. Sheerest materials, elaborate lion trimmings, some with colored embroidery; Dutch kimono, ¾ and long sleeves.
Never before such Lingerie Waists at 95c.

JACOBY'S UNDERPRICE BASEMENT
Remnants Wash Goods—Values to 50c. Yard 17c
Remnants Ginghams—Values to 15c. Yard 7c
Remnants White Goods—Values to 25c. Yard 9c
Remnants Ginghams—Values to 10c. Yard 5c
100 Hemmed Toweling Ends—Ready for Use; each 3½c
20c Plain White Curtain Swiss—Yard 10c
Your Choice of Any Trimmed Hat in the Basement, Values up to $10, Friday $2.19
JUST 329 charming new Summer Hats in Black, White and Burnt; trimmed with flowers, Ribbon, Silk and Fancy Ornaments. Pick the finest in the lot and pay only $2.19.
Regular $3.00 Tourist Long Coats $1.98
$3.50 Beach Sweaters—White $1.98
$1 Chemisray Petticoats 49c
$7 to $8.50 Unfinished Reed Rockers $4.98
50c Silk Covered Wire Hairpins 25c
$3 Willowette Ostrich Plumes $1.98

Ever have that full June moon feeling? Ever hold a little girl real close to you, and have sweet thoughts of wedding bells—(Thoughts that would seem asinine the next morning)—while the moon looked on and smiled? Ever do that? Bet you'd find that one of these new Norfolk suits of ours would help materially in enabling you to pick out a peach to do your moon spooning with.
We can make up a nobby Norfolk for you at $20, $30, $40.
Intermediate Prices. And Better.
A. K. BRAUER & CO.
TAILORS TO MEN WHO KNOW
— TWO STORES —
345-47 So. Spring (OUR NEW BUILDING)
COR. 5TH & SPRING

Where Are You
GOING TO BUY THAT LOT?
HILLCREST
Arlington Heights
BEFORE YOU INVEST.
Located in western part of the city, between West Washington and West Adams streets, the last of the high ground; magnificent mountain view on the main paved boulevard to the sea; good garden soil and perfect drainage. All tract improvements in and paid for. Large lots, 55 feet wide. Reasonable building restrictions. Sold on very easy terms, if you desire. 10% down and 1% a month, for this high class property. GO OUT TODAY and select your new home site. Take West Washington street car marked Rimpau Avenue. 5c car fare. Get off at Hillcrest Drive. Agent at office on tract. Send for map and price.
WOLFE & LACEY,
with
Strong & Dickinson,
Agents.
147 SO. BROADWAY.
Home 60195 Main 1273
Tract Phone West 530.

SCOTT SYSTEM
FINE CLOTHING
SCOTT BROS.
425-427 South Spring St.

MATHESON LOS ANGELES
Good Clothes For Men
MATHESON
Broadway at Third

"Something Doing All the Time."
New Luna Park
Grand Opening Saturday, June 10.
24 -- Attractions -- 24
—Including—
Thompson's $75,000 Scenic Railroad.
Nemo's Trip to Slumberland.
One five-cent fare brings you from Any part of Los Angeles to the
Coney Island of the West.

The WALKER PORTABLE

"Asbestos Lined"
A four-room Bungalow, slightly used.
For Sale Cheap
Call today at 1322 S. Grand.
E. R. WALKER.
Phone 23361. P.O. Box 1372.

Retiring from Business Sale.
Men's Suits, Furnishings, etc.
Silver Brand Collars 5c each
J. A. JEPSON & SONS,
337-339 S. Spring St.,
Cor. Mercantile Place.

Cemeteries.
Inglewood Park Cemetery
Two miles outside of the city limits, on the Los Angeles and Redondo Railway. 300 acres of perfect land, with improvements outclassing any cemetery on the Coast.
207 South Broadway, Room 303.
Phones—F2303; Main 4649.
Superintendent's phone, 1-543.

Rosedale Cemetery
An Endowed Memorial Park, noted for its natural beauty. Endowment Fund for perpetual care, $250,000. Modern Receiving Vault, Chapel, Crematory and Columbarium. Accessible. City Office: Suite 302-304 Exchange Bldg., N.E. corner 3rd and Hill sts. Phones—Main 909; A3639. Cemetery office, No. 1531 West Washington street. Phone—72553. West 39.

Hollywood Cemetery
Location ideal—modern and attractive. High, rolling lawns; beautiful lakes, trees and shrubbery. All lots under perpetual care. Melrose and Colegrove cars to grounds. A1121. 209 Laughlin Bldg. Main 301. Cemetery phones. 59055 Hollywood 542.

CLARA M. DOLPHIN, FLORIST.
337 S. Spring St.
Dolphin's
Funeral Designs
$1 and Up
Cut Flowers, Ferns, Potted Plants
Phones—F2433; Broadway 3196

A MOTHER'S DUTY
It is the duty of every expectant mother to prepare her system for the coming of her little one; to avoid as far as possible the suffering of such occasions, and endeavor to pass through the crisis with her health and strength unimpaired. This she may do through the use of Mother's Friend, a remedy that has been so long in use, and accomplished so much good, that it is in no sense an experiment, but a preparation which always produces the best results. It is for exernal application and so penetrating in its nature as to thoroughly lubricate every muscle, nerve and tendon involved during the period before baby comes. It aids nature by expanding the skin and tissues, relieves tenderness and soreness, and perfectly prepares the system for natural and safe motherhood. Mother's Friend has been used and endorsed by thousands of mothers, and its use will prove a comfort and a benefit to any woman in need of such a remedy. Mother's Friend is sold at drug stores. Write for free book for expectant mothers, which contains much valuable information.
MOTHER'S FRIEND
BRADFIELD REGULATOR CO., Atlanta, Ga.

YOUR FACIAL IMPERFECTIONS

A mishapen nose, sagging cheeks, bagginess under the eyes, hollow cheeks, wrinkles, thick lips, protruding ears, discolorations of the skin, freckles, moles, in fact every form of imperfection or deformity of the face can be promptly and permanently corrected by our painless methods.
No detention from business, no inconvenience, absolutely nothing to suffer. Come and see us today or send 10c for our new 38-page booklet (C.) just out.
THE EARLE INSTITUTE.
Broadway Central Building.
Suite 800-802.
The largest institution of its kind in the world.

Schauer Piano Co. 722 S. Hill
BIG VALUES
Our Chief Attraction
Special today. New lot of Hand Bags in Metro Silk, Satin, Velvet, Suede, and Fine Leather Bags. $2.00 Values for . . . . . 98 Cents

WOMEN'S $30 SUITS
Samples of the very latest styles. Don't miss them $15
EMPIRE SAMPLE SUIT CO.
Second Floor Parmelee-Dohrmann Bldg. 444 SO. BROADWAY.

Benjamin Clothes
The Smart Spring Suits
New York's latest styles
JAMES SMITH & CO.
548 SO. BROADWAY

SAFETY CLASSES
$1.50 Gold Filled Glasses
Ground to Order Glasses at Low Prices.
THE WHITLEY JEWELRY CO.
347 So. Broadway.

BARKER HOUSES PORTABLE

See our Swiss Chalet Bungalow Sanitas Lined at our new location, 1233 So. Main st. (cor. Carr st.)
PACIFIC PORTABLE CONST. CO., Inc.
Main 835; South 229. Los Angeles, Cal.

The Iran Company
Importers Oriental Rugs
Under the management of its original Founder, H. H. Khazoyan.
717 SO. BROADWAY

National Cash Registers

Are a necessity in a well regulated business. We sell them new and second-hand at prices to suit. 325 W. 8th. BARCOCK Sales Agt. 444 S. Spring.

JUNE 9,

DAYLIGHT STORE
Jacoby Bros.
537-539-541 South Broadway
"SOMETHING NEW EVERY DAY"

ew Lingerie Waists
$2.00, $2.25 and $2.50
Purchase all you can carry
Popular Fourth Floor
...by's Waist Section are always showing ...ses anything we ever offered—Sale ...t less than Half Price.
...and August needs in this sale. Sheerest materials, elaborate lace ...h colored embroidery; Dutch and ...es.
...ingerie Waists at 95c.

...E BASEMENT
Regular $3.00 Tourist Long Coats ... $2.50 Knock Sweaters—White and ... $1 Chambray Petticoats—Deep Ruf... $2 to $3.50 Untrimmed Hat Shapes ... 50c Silk Covered Wire Hat Frames ... $5 Willowette Ostrich Plumes—All c...

...THER'S DAY
...t every expectant mother system for the baby's one; to avoid as much suffering as possible of such women endeavor to pass the ordeal with her health unimpaired. This she can do by the use of Mother's Friend, that has been so successful that it is in no sense an experiment. Its preparation which has stood the best results. It relaxes the muscles and tissues, relieves pain, and perfectly prepares for natural and easy delivery. Mother's Friend is indorsed by thousands of women, and its use will prove a benefit to any woman who has used such a remedy.
MOTHER'S FRIEND
Write for information. BRADFIELD CO., Atlanta, Ga.

...CIAL ...TIONS
...agging cheeks, ... eyes, hollow ... lips, protruding ...rs, discolorations ...f the skin, ...nodes, in fact ...rm of imperfection ...r deformity of ... can be promptly ... permanently ... by our painless ...hods. ...usiness, no inconvenience ...y nothing to us today for our 75-page booklet
...STITUTE. ... Building. ...n of its kind

BIG ...ALUES
...ur Chief Attraction ... Hand Bags to ...ades, and Fine ... 98 Cents
SUITS ... $15 ...SUIT CO. ...emann Bldg. ...AV.
...lothes ... Suits ... styles ...R CO. ...WAY
$1.50 ...d Filled ...lasses ... Low Prices ...RT CO.
...ABLE ...our Rein... ...st Bungalow ...es | Lined ...or not less ... 1341 So. ... cor. ... et. ... CO., Inc. ...geles, Cal.
...pany ...Rugs ... its or... ...ssyan.
F1907.
Los Angeles ... A3112.

Editorial Sheet—The State and Coast. (Part II—The City and Its Environs)

The Los Angeles Times

Population of the City (Census of 1910)—319,198.

XLth YEAR. FRIDAY MORNING, JUNE 9, 1911.—12 PAGES. On All News Stands, Trains and Streets. | 5 CENTS.

H. B. Blackstone Co.
DRY GOODS
June Half Price Clearance Sale of
High Class Suits, Coats and Silk Dresses

...you have in mind a new Suit, a Coat or a Silk Dress, this ...arance Sale will interest you.

We are closing out all such apparel, valued at $75.00 or ...re, at exactly half. In the lot are fine Tailor-Made Suits, ...utiful Silk Dresses and Wraps and Coats for evening or ...rnoon wear. A hint:

...5.00 Garments at ...$37.50 $100 Garments at $50.00
...3.00 Garments at ...$42.50 $150 Garments at $75.00

And all in-between prices at the same ratio—half.
—Second Floor—

Three Exceptional Waist Items

...se three are not the only attractive waist items we have ...today's visitors. As a matter of fact we've never shown so ...y interesting styles and values—but these merit especial ...tion.

Voile Waists $2.45

...w Voile Waists cut Dutch neck and kimono sleeves, hand...ely embroidered in coral, Copenhagen blue or white. Ask ...ee this waist, $2.45.

Soisette Shirts $1.25

...se shirts are man-tailored, and they show it at a glance. ...y have the yoke back, breast pocket, and soft collar and ...fs. Come in white or pongee colored soisette, $1.25.

Crossbar Outing Waists 85c

...is is a simple but charming waist style for outing. It is of ...red muslin, with broad sailor collar, pocket and cuffs finish...with white and black striped material—a decidedly new ...del, 85c.
—Second Floor—

Misses' Linene Sailor Dresses $5

...ery miss who sees these new dresses will want one of them; ...because they are so cheap, but because they are so new ...good looking, so different from the ordinary, so simple ...appropriate for summer wear. Many small women too, ...be glad to take advantage of the offer.

They are of white linene, one-piece styles, with sailor col... kimono sleeves and velvet ribbon tie; the skirts are finish...with tailored straps of white pique. Consider how much it ...uld cost to have one such made, then you'll appreciate the ...e. Sizes 13 to 19 years, $5.00.

Pretty Lawn Dresses at $3.75

...d here is a printed lawn dress, a one-piece model with Dutch ...k; kimono sleeves, open plaits from the knee to the hem, all ...efully finished with pretty embroidery edge. They come ...h red or blue figures on nice fine white lawn. 13 to 19-year ...s. Unusually good for the price, $3.75.
—Third Floor—

...layer ...ianos—
"What Shall I Buy? Which Is Best? And What Make Is the Best?"
...ful selection of Agencies has been our one great study ...Player Pianos. Steinway Pianolas, Farrand-Cecilian, ...ch & Bach Players—and other makes—are all on our ...s to be explained and demonstrated.

The Popular Farrand-Cecilian
The Player With the Metal Action

...Farrand-Cecilian has been as popular on the Pacific Coast as in ...t. President McKinley's pastime was the Cecilian. Its won... metal action, patented and controlled exclusively by the ...Company, makes the Farrand-Cecilian easier to operate, ...e controlled, perfectly sure in its operation, and better in its ...sion of the difficult musical passages on the metal action ...ayed then on the wooden action Players of other makes—note the difference. You'll find in the latter that dozens of ...s are skipped—never played at all.
...The Farrand is easy to play—no undue effort is necessary—a child ...n readily can operate the Farrand-Cecilian without fear of strain. ...Prices of the Farrand is $350, purchasable on very favorable terms. ...We also carry Cecilians with wooden action—on sale at less money ...The Farrand—$450, $750 and $800. The Piano used in Cecilians ...made by the Cecilian Company—and is a thoroughly reliable in...ment.

Free Music and Exchange of Music
...Music goes with every Player—a liberal supply. Free exchange ...of music goes with every Player—a liberal supply. Free exchange ...Player, also—use it as long as you like, and exchange it as often ...as you please—without charge.
...TERMS ON PLAYER PIANOS, $10, $15 AND $25 PER MONTH—TALK IT OVER WITH US.

Geo. J. Birkel Co.
446-448 South Broadway

Kurtzmann Pianos — Schmer-Cecilian Players
Lafayette Pianos — Farrand-Cecilian Players
Steinway Pianola Pianos — Kranich & Bach Players
Wells-Higgins Players
San Diego Branch, 1236 Fifth St.

TALK OF THE TOWN, "SEASIDE TERRACE." Come investigate. See Carl F. Schader, Santa Monica, California.

RENT'S
718-714-716-718 SO. MAIN ST.
THE GREAT CREDIT HOUSE.
Real Spot Cash Prices.
EVERYTHING FOR THE HOME.
Furniture—Rugs—Stoves.

...e Bootery
Smart Shoes for Women
432 Broadway

Political Arena.

MUSHET TO ENTER RACE FOR MAYOR.

Ex-City Auditor Announces Purpose and Position.

Speaks of Important Matters for Next Executive.

Rose and Summerfield Also Mentioned Now.

Municipal campaign somnolence was broken yesterday by the sudden announcement of William C. Mushet, former City Auditor, that he will contest with Mayor Alexander, Good Government, and Job Harriman, Socialist-unionite, of San Gabriel, for the nomination for Mayor of Los Angeles at the primary election in October.

The announcement is not a surprise in political circles. It has been imminent for weeks, during which time Mushet has been feeling the political pulse and getting a satisfactory diagnosis of the situation.

Ever since his memorable race of two years ago at the primaries where he was beaten for a place on the final ticket by George A. Smith, regular Republican, by only a few votes, it has been believed that he would try again this year.

Mushet has many influential backers who have been besieging him for an expression on his position. Among those who asked the direct question and requested an early answer was Joseph H. Call, who leads a mixture of Democrats and Good Government elements that are ready to support Mushet. This direct question gave Mushet his chance to send a letter to Call yesterday announcing his candidacy and his platform, in a general way, and copies of it were given out last night as Mushet's statement to the public.

At the same time news of the Mushet candidacy became known it was also stated that Police Judge H. H. Rose is importuned by a large following to permit the use of his name, and that an announcement of his purpose is soon to be made. Another report says that Justice of the Peace J. W. Summerfield is among the possibilities in the primary battle.

Neither Judge Rose nor Justice Summerfield is ready to discuss the Mayoralty race just now, however.

A FINANCIAL MANAGER.

Mushet was a strong and conspicuous figure in municipal government during the three years he served as City Auditor. It was he who started the fight for lower electric light rates and for financial reform. It was his management of the city's finances that provided the immense reserve fund of $500,000, which was turned over to the Alexander administration when it took complete control a year ago last January. That reserve has been the mainstay of the city ever since. It was Mushet, too, who began the fight against the Gamewell company because of its alleged extortionate charges, and the present Council has followed his work.

Two years ago he became a candidate for Mayor when Alexander, George A. Smith and Oscar E. Fariah were in the contest. In the finals Alexander was first and Smith second, beating Mushet to a place on the final ticket by only a few hundred votes.

After retiring from office Mushet established the Mushet Audit Company, which has offices in the Union League building. He has devoted himself to this business, but has not lost sight of his desire to be the Chief Executive of the city. In his letter to Call he thus outlines his views on municipal administration.

MUSHET'S IDEAS.

Your communication relative to

(Continued on Ninth Page.)

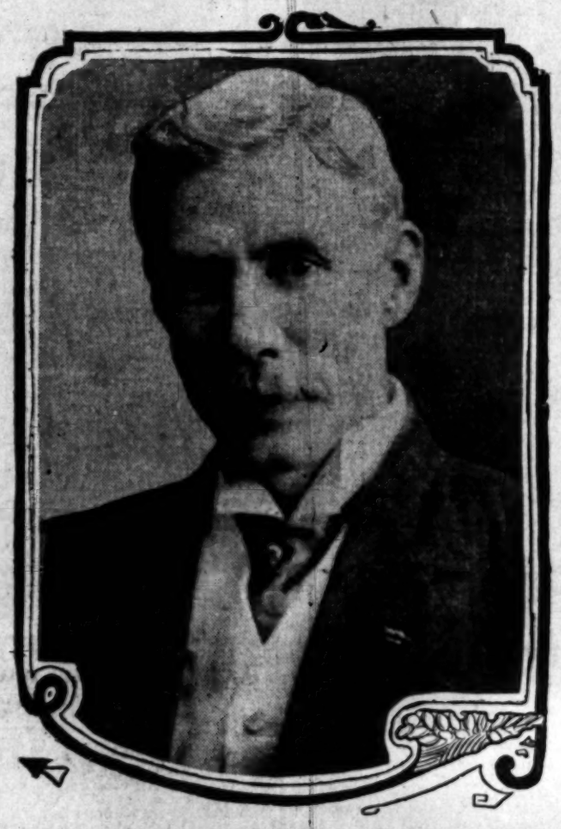

Former Auditor Mushet,

who last night announced that he will enter the lists against Mayor Alexander and Socialist Harriman for the nomination for Mayor.

COMMENDS EFFICIENCY.

Finance Committee of Grand Jury Conveys to District Attorney Appreciation for Courtesy and Assistance.

A substantial expression of appreciation came to the District Attorney yesterday from the Finance Committee of the grand jury in the form of a letter commending the efficiency of his administration and the assistance rendered the grand jury by him and his deputies. The letter, which is as follows, is signed for the committee by J. L. Matthews, charman, who is also secretary of the grand jury:

"As chairman of the Finance Committee of the Los Angeles County Grand Jury, 1910-11, I desire to convey to you our appreciation for the assistanec and courtesy which has been extended by you, your deputies and employees, to our accountants, which has materially assisted and lightened their labors. I desire especially to commend you on the splendid administration you are giving the taxpayers of this country, and congratulate you upon the efficiency of your working force, a condition which I am pleased to state exists almost universally in the public offices throughout this imperial county."

NO HELP FOR HERO.

Park Employee, Bitten By Mad Dog When He Goes to Another Man's Assistance, Is Turned Down.

With his arm lacerated by a rabid dog, W. H. Simpson, who has worked eight years for the city in Eastlake Park, was, it is said, refused aid yesterday by the park department officials in procuring necessary medical attention.

Simpson Wednesday was at work in the park when a cur that often had been noticed in the park, attacked John A. Oberg, a visitor. The attack was so vicious that Simpson ran to the aid of Oberg. As a result the dog bit Simpson on the arm.

Emmett Rice, animal keeper at the Eastlake Zoo, killed the dog. He cut off its head and took it to the office of the Board of Health where an examination of the brain was made by the City Chemist. This disclosed positive evidence of rabies and Simpson was advised to seek Pasteur treatment without delay.

Not being a man of means he visited the office of the Park Department where he says he was told that he could not be assisted nor could he be paid for the time he must be absent from his employment. He was offered a letter to the County Hospital. So far he has not made much progress toward pasteurization of his injuries.

NOT A CITIZEN.

Hom Sing, a Chinese vegetable man of this city, was arraigned before Commissioner Van Dyke yesterday and gave bail in the sum of $2500 for his appearance June 16, to answer the charge of being in the country without a certificate of residence.

No Escape.

SUPREME COURT AFFIRMS DEATH SENTENCE FOR THE "TIGER MAN."

THE California Supreme Court has affirmed the judgment of Judge Willis in the case of George E. Figueroa and the "tiger man" must die for the killing of his wife, Sarah M. Figueroa, in this city a little over a year ago.

One of the features of the famous case was that, while it was submitted on appeal, no argument was made on behalf of the people. Notwithstanding the failure of counsel to present the case properly upon appeal, the court declares that the record was carefully read and digested because the life of Figueroa was at stake. The decision says that the defendant was given a fair trial and that the evidence of his guilt under the testimony was clear and satisfactory.

The Figueroa case will be recalled as perhaps the most sensational and revolting trials to occupy the attention of the local criminal courts in many years. The particularly cold-blooded character of the slaying on the threshold of the Figueroa summer house, where the unfortunate woman was being driven by her unnatural husband and the callous indifference exhibited by him afterward, won for the young Spaniard the sinister title of the "tiger man."

But one point in the transcript is called into question by the higher court. Judge Willis sustained an objection to questions designed to show that Figueroa might have been partially under the influence of liquor at the time of the murder. It was evident at the trial that such an effort would have failed of its end but the supreme tribunal favored giving the murderer the benefit of every doubt.

Easy.

FOR ONE HE GETS TEN THOUSAND.

Puts Up Dollar to Please His Friends, Takes All.

English Derby a Good Thing and Big Surprise.

Man Luck Favors Doesn't Believe in Betting.

A. V. Morrison of Los Angeles and San Francisco, who accompanied by Mrs. Morrison, arrived at the Alexandria yesterday, is not a betting man. He is, on the other hand, a conservative business man, who believes that betting of any nature is a delusion and a snare.

Morrison was shown his suite, and shortly afterward walked up to the mail clerk, at the Alexandria, and asked for his letters.

Among the bundle of mail matter handed him was a telegram which had been held pending his arrival. It was from Victoria, B. C.

Morrison carelessly opened the message, while standing at the clerk's counter. He hastily glanced over the contents, and with the utmost astonishment depicted on his face, burst out:

"Great geewhillikers, here is a man who wants to give me $10,000 for a little piece of pasteboard I purchased only as an accommodation while in Victoria."

Then the story came out.

Morrison, who frequently goes to Victoria, has a large circle of friends in that city. A few weeks ago he was there, on business, and while talking with a number of English friends at his club, the subject of the big pool being made up on Sunstar, the wonderful horse, across the water, came up.

The pool had grown to great proportions, and the purse that some one would get was alluring to a man of any betting instincts. But Morrison does not bet, and does not believe in betting. However, his friends are not all of the same mind. Practically every one of them had already taken a ticket in the pool, and for that reason it required little persuasion to induce Morrison to take one of the little tickets, which cost but $1. He took the ticket to please his friends, and immediately forgot it.

Yesterday he was reminded of it when he tore open the telegram, which reads as follows:

"You win. Sunstar winner of Derby. Draw on me for $10,440, and attach your ticket, No. 6927 to draft. Letter follows."

The telegram is signed by the secretary of the promoters of the pool.

Morrison went to his bank, and displaying his telegram, drew the draft, attached his winning ticket and turned it tover.

Morrison is western agent for a large tobacco company, and is in the city at this time, to open permanent offices for the concern in rooms 701-2 Security building.

Morrison, who calls Los Angeles his home, is an Englishman, and like all his countrymen, has an intense interest in the winner of the annual English Derby, but heretofore has never made a bet on the result. He is a man of comfortable means, but is naturally elated over his windfall.

"When I purchased the ticket," said he, "I had no idea of profiting from it, but took it simply because many of my business acquaintances in Victoria were interested in the pool. I had forgotten entirely about it, and am overwhelmed with surprise. I have drawn on Victoria for the money, as instructed and learned by wire that the draft was acknowledged immediately."

BOGUS CHECK CASHED.

The police have been asked to search for a woman who yesterday afternoon passed a bogus check on A. Vlodek, a grocer at No. 3905 Pasadena avenue. The woman ordered two sacks of wheat delivered to an address which she gave and asked for the balance due on the check in cash. When the wheat was delivered to the address given, it was refused and the statement made that the woman was not known there. She is about 30 years old, five feet, six inches tall and weighs about 120 pounds. The name of Mrs. H. Abbott was signed to the check.

MILKMAN BANKRUPT.

Theodore C. Gillett, a dairyman of Norwalk, filed his petition in bankruptcy in the United States District Court yesterday. His liabilities are scheduled at $2944.90, and his assets $4780. Of the latter, $4000 is in real estate, that is already incumbered with a mortgage of $1800 held by Mrs. Lizzie Martin.

WIFE SUES FOR DIVORCE.

Mrs. A. Victor Segno, Whose Husband Left Simultaneously With Mrs. Fred Weltzel Seeks Separation.

What is, for one person at least, the beginning of the end in the story involving Mental Culturist A. Victor Segno and Mrs. Fred Weltzel, his former secretary, came yesterday when Mrs. Segno filed suit in the Superior Court for a divorce from her absent spouse. It is alleged that the relations arrested to exist between Mrs. Weltzel and the man of mental waves, constitutes the basis for the action.

Mrs. Weltzel left her husband ostensibly to visit relatives in Chicago, simultaneously with the departure of her former employer, ostensibly to found one of his mentalism schools in Russia. Both have since been heard from in the same cities at the same time and relatives appear to have no doubt that they are together.

Attorney S. J. Parsons represents Mrs. Segno in her divorce action.

CAMPAIGN CLOSES TODAY.

Y.M.C.A. Extension Fund Attains Magnificent Total of Near $400,000. Monrovia Man to Rescue.

With the magnificent total of $391,400 secured toward the desired $500,000 for the Y.M.C.A. extension fund, the Board of Managers yesterday decided to bring the canvass to a close, at the noon luncheon today, when it is expected that still further subscriptions will be reported, all the captains having been requested to make their final returns. While falling short of the mark set, it must be acknowledged that the result attained is splendid, and further amounts will be gratefully received by the association.

It was shown yesterday that the interest is not confined to the city, when Marcus Carson of Monrovia, appeared at the association building and handed General Secretary Luther his pledge for $1000. He said that in watching the newspapers he had seen that further help was greatly needed, and he desired to have a part in it. Other persons are urged to follow his example.

Other large gifts were $500 from C. C. Carpenter; an increase from $500 to $1000 by M. H. Whittier ,and a check for $250 from Abe Haas. Other gifts brought the grand total up to $391,409, and the committees are working hard to complete the $400,000 by today at noon.

Tangled Skeins.

HE VENTURES ALL FOR LOVE OF HER.

Carpenter Is Torn Between Fear and Remorse.

Implicates Contractor and May Lose Wife.

Final Setting of Drama Now Takes Place in Court.

Love, fear, avarice and remorse are four factors which play important parts in the case of O. McGinnis, a contractor, and Rufus E. Bellomy, a carpenter, accused on February 20 of burning a house at Graham Station,

belonging to McGinnis, in order to collect the insurance.

Tangled in the fabric which the law has woven about the men, is Mrs. Wilson-Bellomy, whose marriage to the carpenter and his devotion to her are stated to have wrung from him the confession upon which the prosecution will seek to convict McGinnis.

The hearing, which will be continued this morning, was characterized by many hot disputes between counsel. Earl Rogers defended McGinnis and associated with him were Frank Dominguez and ex-Judge Baird. Bellomy was represented by Attorney Stein, Horton and Joos represented the prosecution.

Mrs. Nina P. Wade of Graham testified that she had sold a lot to McGinnis upon which he had built a house, doing much of the work himself at odd hours. The structure cost $1552, and when completed was insured for $1000 in the Dubuque Fire & Marine Insurance Company. She said she did not know that the fire was of incendiary origin. Bellomy, who had been working for McGinnis, was discharged by him shortly after the fire, and asked her to help get his position back which she said she could not do.

NEEDED THE MONEY.

The examination of William Goodwin, a paper hanger, who worked on McGinnis's house, occupied the remainder of the day. He was subjected to a strenuous cross-fire by Rogers, amid a shower of objection from amid a shower of objection from Deputy District Attorney Horton. Goodwin said that he had left his tools in the house the night it burned, but that Bellomy and McGinnis had taken theirs away.

Tools were introduced as exhibits by the prosecution which Goodwin identified as his own and were supposed to have been burned. These Bellomy, in his confession, says were taken out by him and McGinnis be-

(Continued on Ninth Page.)

In a Strange Tangle

of love, hate, remorse and fire, which is now being thrashed out in the trial of Contractor O. McGinnis and Rufus E. Bellomy, charged with arson. McGinnis (in the center) is alleged to have induced Bellomy (below) to set fire to his new house at Graham Station. Above is Bellomy's wife, one of the star witnesses of the prosecution.

THROWN FROM WAGON.

While turning about in a vacant lot near Main and Twenty-seventh streets late yesterday afternoon, William Willis, a teamster employed by the Union Hardware and Metal Company, was thrown from the wagon and severely bruised. The horses became frightened and dragged the wagon for several rods. Willis was taken to the Receiving Hospital, where his injuries were dressed by Dr. Kidder.

The Public Service: City Hall and Courts.

SUMMARY OF THE DAY.

The question whether the proprietor of a department store can be held responsible for damages, for the action of one of his private detectives, arose in Judge Monroe's court yesterday and the attorneys were given time to prepare to enlighten the judge upon the matter.

Two police judges decided yesterday that technicalities are without substance and H. H. Coton was not made to pay for violations of a building ordinance since amended.

At the City Hall.

SHOUP'S SMILE ENDS DISPUTE.

AGREES NOT TO CONTEST SIXTEENTH-STREET ASSESSMENT.

Council to Charge Thirty Thousand Dollars Benefits on Lis Angeles Pacific, and Traction Official Promises Payment—Will Lighten Cost on Other Property Owners.

An assessment of benefits against the Los Angeles Pacific Railway, ordered by the Council Streets and Boulevards Committee yesterday, means a reduction of the assessments against other property owners of about 15 per cent.

When the task of making the assessments for the widening between Pacific avenue and Normandie street was begun it was found that the railway received $109,000 for the rights of way condemned, while it was assessed only $1500 benefits. It was urged that the company was really more benefited by the widening in the operation of its cars than any other individual affected, yet it was getting off very light.

The committee has been discussing a heavy assessment for benefits against the poles and wires and tracks of the company. Yesterday Vice-President Paul Shoup was before the committee discussing the question.

"We will assess you $30,000 for your benefits," said Councilman Whiffen.

Shoup smiled. "Well, if you do we will not contest it," said he.

Then Whiffen smiled, too.

It is really a large concession on the part of the management, because other efforts to assess benefits under similar conditions have been resisted in the courts. Shoup's assurance that the assessment will not be disputed was the most welcome thing the committee has received for weeks.

The cost of widening the street to eighty feet between the points named is $199,000, and the assessment assumed by the Los Angeles Pacific will take just that much off the other property owners.

It amounts to a reduction of the judgment of damages in favor of the company to $79,000. This action is regarded as removing all difficulties to a speedy termination of the proceedings.

On the other portion of Sixteenth street, between Figueroa street and Pacific avenue, Whiffen performed different services yesterday. A tug of war between the Barber Asphalt Paving Company and the joint pole committee of the light and telephone companies is on over the moving of the poles, made necessary by the widening of the street and the paving contract.

Whiffen asked the Board of Public Works to intervene as peacemaker yesterday.

The pole committee declines to move its poles until the paving company sets the curb. The paving company declines to set its curb until the poles are moved.

The Board of Public Works will undertake to break the "deadlock" and push the improvement work.

REMOVE LISSNER?
OFFICIALS DISCOUNT.

The demand of the Federated Improvement Association that the Mayor and Council remove the Lissner Board of Public Utilities yesterday met answer by both. The association adopted resolutions demanding this action on the ground that the Lissner board has forgotten its duties to the people. The action followed the announcement of the light rates, recently.

The Mayor in his crisp answer says:

"The Council is now taking up the consideration of the recommendations of the board as to rates for various utilities, and unquestionably the board should be given an opportunity here to present their side of the case. However much I may disagree with the findings of the board, I believe in their honosty of purpose."

The resolution was considered by the Public Welfare Committee of the Council yesterday afternoon in much the same spirit. From the first the committee took the position that it could not remove Lissner and his colleagues as that duty is imposed on the Mayor, and the Council may be merely asked to consent.

Andrews caused a suggesion to be included in the report that the association has an implement—the recall—to invoke if it really wants a change. He said, however, that he did not agree that the Lissner board should be removed.

The recall provision provides that appointive officers may be recalled, but no method is provided. The city's legal department, however, is probably prepared to hold that the manner provided for elective officials—20 per cent. of the vote by which they were elected—is constructively the manner intended for appointees.

Yesterday was the last one for filing protests against the light and power rates. Only one additional was offered. It was the Los Angeles Brick Company, which asserts that the new power rates will increase its bills 78 per cent. annually, or $5244. It shows a comparison of the rates it has been paying, with those under the schedule fixed by the Lissner experts.

Other protests during the last fifteen days have been filed by Garner Curren, president of the Federated Improvement Association, A. I. Warren, Martin Bekins, Josie L. Dawden and others, F. G. Hentig, S. A. Waldron and the Consolidated Los Angeles Builders. With the latter, 135 other protestants joined.

The first rate hearing on light and power will begin before the Council next Tuesday.

TO FIGHT LINE.
ALVARADO-STREET PROTEST.

Alvarado street property owners are to fight the Lissner plan of putting a cross-town line on it between Seventh and Sixteenth streets. A meeting of the Alvarado-street Improvement Association yesterday decided to send this telegram to H. E. Huntington in New York, and to follow it with an appeal to the Council to prevent the use of the street for car tracks:

"The Alvarado-street Improvement Association, representing the owners and residents on Alvarado street from Seventh to Sixteenth street, are practically unanimous in protesting against the building of a street-car line on said street.

"We believe that the building of this line will ruin our street for residential purposes and deprive us of the benefits of the promises of this and other councils.

"We protest against the Los Angeles Railway Company insisting on again opening up this matter, which was recently settled by the Council.

"We have already taken steps to improve as a boulevard.

"We understand that it has always been your policy not to build street-car lines on streets in opposition to the wishes of the residents thereon. We therefore urgently request you to have the application for franchise withdrawn."

The telegram is signed by L. H. Mitchel, chairman, and F. C. Langdon, secretary.

LISSNER REPLIES.
BLAMES CITY ENGINEER.

Lissner's Board of Public Utilities sent a letter to the Council yesterday defending itself from the censure of that body Tuesday when it peremptorily ordered flagmen at Vernon avenue and Thirty-eighth street, and improved crossings on the Long Beach line of the Pacific Electric.

In this defense the board relieves the traction company of any evasion of duty and places all the blame on City Engineer Hamlin. On this it says:

"In deference to the action of your honorable body, we on the same day requested the Pacific Electric Railway Company, through Mr. McMillan, its general manager, to comply with your wishes in the matter, and he agreed to do so without delay, at our request sending us a written communication to that effect.

"We desire also to call your attention to the fact that the condition of the grade at this crossing has not been overlooked by this board, but that we have done everything within our power in the matter. On March 30, 1911, in a communication from this board addressed to the City Attorney and City Engineer, we said in connection with the Vernon avenue and other crossings, 'The railway people are willing to do anything that we require of them in this same connection, including culverts, grading, etc. All that is necessary is for the City Engineer to determine what he wants and make his request of the company and they will immediately comply. It was suggested that they should install a large culvert across Vernon avenue, just east of their track, and ease up the grade approaching the track, and they expressed an entire willingness to do so upon request, and to do anything else that might be asked.'"

The Lissner board also exhibits resentment that its sole jurisdiction over utility corporations is disputed, for it reports having taken this action:

"In view of the fact that there seems to be some misapprehension on the part of the Council and many citizens with reference to the relative jurisdiction of your honorable body and this board in connection with the regulation and operations of public utility corporations, we have requested our Council and the City Attorney to prepare an opinion explaining the purport of the recent charter amendments in this matter, a copy of which we will transmit to your honorable body as soon as it has been received by us."

BUDGET PROGRAMME.
VISIT TO THE HARBOR.

Work on the municipal budget for next year will begin next week when the Finance Committee will hod daily sessions in the office of the City Auditor. It is the intention to hold these sessions at 9 o'clock each morning and 2 o'clock each afternoon, except on Wednesday and Saturday afternoons.

The park department has been notified that it will be heard next Wednesday afternoon and the fire department in the morning.

Next Friday the committee, accompanied by representatives of the fire, police, harbor, parks and public works departments, will visit Wilmington and San Pedro for a day's study of the demands from the harbor region

COUNCIL CUTS.
NO LARGE SALARIES.

The Board of Public Works wants a $5000 man for Inspector of Public Works, a new office created by the recent charter amendments, but the Council Supply Committee yesterday cut the value to $2400.

The new official is to assume all the duties that W. M. Humphreys, of the board, has been doing. In recommending a $5000 salary, Humphreys enumerated sixteen important duties which must be performed, including garoage, street sweeping, sprinkling and the maintenance of all unimproved streets, and of sewers.

However, the committee did not lose sight of the fact that Humphreys has been able to discharge all the duties and perform his duties as a member of the board, for $3600, and this operated to cause a reduction of the salary. The board had in mind an aqueduct engineer whom it believed would prove an efficient officer in the new position.

The Council has uniformly opposed large salaries.

The committee approved the request of the Harbor Commission for two pilots at San Pedro harbor at $2500 each, they to furnish their own boats, and a port warden, at a salary of $1800.

Strawberry Weights.

No change in strawberry boxes is to be made by the Council, if the action of the Legislation Committee is approved. It decided yesterday that a berry box ought to hold twelve ounces, as the ordinance now provides. Commission merchants asked a change to ten ounces, as they found that the berries would not always weigh the required amount. City Sealer Green opposed the change. Now that the committee has acted the sealer will probably institute proceedings against those who use short-weight boxes.

New Dog Law.

In the final action on the two dog ordinances pending before the Council, the Legislation Committee yesterday voted to adopt its own for the next "dog year," beginning July 1. Its principal change is fixing the tax on all dogs, regardless of sex, at $2, and a reduction of the salary of the superintendent of the dog pound from $125 to $100 a month. The Humane Animal Commission proposed a far different measure, reserving to itself the use of all income from dog taxes, but the committee decided that it would pay the expense of administration and take all income. The commission accumuated nearly $18,000 excess this year, which will also be transferred to the general fund.

At the Courthouse.

CLAIMS DAMAGES FOR HOLD UP.

HER PURSE SEARCHED BY A STORE DETECTIVE.

Woman Brings Suit Against Dry Goods Establishment for Injury to Her Health and Reputation—Evidence Showed She Was Innocent of Theft.

Declaring that a man forced her to let him examine the contents of her purse as she left the Broadway Department Store, Mrs. Elmer Jacobus brought action against Arthur Letts and Albert Kretchner yesterday in a suit tried before Judge Monroe, the plaintiff demanding damages for injuries to her health and reputation.

Testimony was produced, however, showing that Kretchner was in no-wise implicated in the matter, the evidence proving that the man who searched her was George Francis, a store detective. Francis testified he was under the impression that Mrs. Jacobus, while purchasing two pairs of socks, secreted two more pairs in her satchel. The case was continued until June 24, in order to allow the attorneys time to determine whether or not there are sufficient legal grounds for fixing the responsibility upon Letts, the proprietor of the store.

HEREDITARY IMMUNITY.
ODD REASON FOR CRIME.

The declaration by her husband that he might kill her and that he would be immune from punishment was given yesterday by Marguerite C. Loveridge, an actress, as a reason why Judge Monroe should give her a divorce.

Her mother, Mrs. May Hall, also an actress, said that Loveridge had told her that he was not afraid to commit the homicide as his father had been in an insane asylum and he could easily get off on the grounds of insanity.

Loveridge, who is a private detective, is said to have been extremely jealous of his wife. His wife said that she was once accompanied to Levy's for an after-theater supper by her mother and a man and that her spouse told her when she arrived home that it would be a pleasure to him to end her life.

The defendant was represented in court by a lawyer who said that Loveridge did not intend to contest the action, but that he would appear if the court so desired. The judge postponed the case until the 16th inst. in order that he might hear the other side of the story.

FALSE ARREST.
CLAIMS INSURANCE AGENT.

The suit for damages for false arrest of E. C. Morris against the Occidental Life Insurance Company and Allen & Chase, agents, was brought to trial before a jury in Judge Houser's court yesterday.

Morris was employed as an agent. He was taken in custody on October 1, 1910, on a charge of having stolen $95. He was dismissed after a hearing before Justice Frederickson. He was again arrested on a similar charge on December 10, and was released by Justice Summerfield.

He is now seeking to recover $50,000 damages for the first imprisonment and $25,000 for the second.

WARRANT FOR HIM.
HUSBAND DOESN'T SHOW UP.

Following alleged efforts to intimidate Mrs. Ella L. Rowe, who is seeking a divorce, Judge Monroe yesterday issued a bench warrant for her husband, William Rowe, a moving picture show proprietor. The court instructed the bailiff to see that Rowe was taken in custody as soon as possible in order that he might not escape. He will be put on the grill at 9 o'clock this morning.

Mrs. Rowe is seeking divorce on the grounds of non-support. She alleges that she works most of the year as a janitress, receiving $5 a week, and during the summer months takes in washing.

An order was issued several days ago for Rowe to show cause why he should not be compelled to pay her alimony, pending the settlement of the divorce action. He did not appear at the stipulated time.

Mrs. Rowe testified yesterday that certain persons came to her and said that if she did not drop her efforts to obtain alimony that they would appear as witnesses and would prevent her from getting her freedom.

DAMAGES HEAVIER.
COMPANY LOSES IN RETRIAL.

The retrial of the suit of Richard F. Simoneau, administrator of the estate of William Alexander Campbell, against the Pacific Electric, resulted disastrously for the company yesterday, when a jury in Judge Houser's court rendered a verdict for $10,000. The first hearing resulted in a $7000 verdict.

Simoneau sued for the death of Campbell, who was killed while crossing the tracks at Thirty-eighth street December 24, 1908. The case involved the old fender ordinance. One of the strong features of the prosecution was that the corporation violated a city ordinance, which required it to equip its cars with the life-saving appliances.

WIFE WINS.
IS GRANTED DIVORCE.

A sensation was promised yesterday in the divorce suit of Garnet Van Alstyne against Francis A. Van Alstyne, when a witness informed Judge Willis that threats had been made if certain testimony was brought out there would be a shooting scrape.

When the case was called in the afternoon, the parties had adjusted matters to a certain extent. The woman was granted a decree on the grounds of cruelty. She testified that he had choked and beaten her. The court ordered Van Alstyne to pay her $20 a month alimony, and granted her the custody of the small son. He will be permitted to see the child on Sundays.

Must Pay Son's Bill.

W. A. Roberts must pay for the medical attention which his son received for wounds he suffered when he accidentally shot himself while hunting specimens for the Southwest Museum. Roberts was sued in the Santa Monica Justice's court for doctor's and hospital bills, and judgment for $162.50 went against him. The case was appealed and was affirmed by Judge Wilbur yesterday.

COURTHOUSE NOTES.
BREVITIES MISCELLANEOUS.

GETS OFF. A charge of having issued a check when he knew that he had no funds in the bank against D. P. Oatman was dismissed yesterday by Judge McCormick at the request of Deputy District Attorney Blair.

PICKPOCKETS SENTENCED. Thomas Jones and John Riley, who picked from the pocket of W. J. Johnson a purse containing $3 at the Pacific Electric station on April 21, were yesterday sentenced to serve six months in the County Jail and pay fines of $500 each.

OPENED OLD WOUND. Mrs. E. Dussault yesterday filed suit against the Los Angeles-Redondo Railway for $5000 for injuries. She avers that on June 13, 1910, she boarded a car for Culien station and told the conductor where she desired to get off. She says the car was stopped away from the platform and that the darkness caused her to sustain a severe fall. She alleges that she had just passed through an operation and that the wound was reopened in the fall.

GETS PROBATION. A. B. Kieffer, who was found guilty of having obtained money on a bad check, was yesterday given probation for five years by Judge Willis. He will have to report to Rev. A. C. Smithers. Another condition is that he must repay the $80 he raised in a crooked way within six months.

SUES BREWERY. The suit of Henry Geck against the Los Angeles Brewing Company for damages for personal injuries was called for trial before Judge Wilbur yesterday. He was employed as a second cook in the restaurant which the company conducted in the Pacific Electric building. He declares that he fell across the opening. He asks for twenty feet in an elevator shaft because a defective bar was placed $10,000 damages.

LAST LAP. The defense in the suit of the Los Angeles Gas and Electric Corporation against the Amalgamated Oil Company for nearly half a million dollars damages for breach of contract began its argument before Judge Finlayson yesterday. It is expected that the case will be submitted in a few days

GENTLEMAN BURGLAR. Harry Knight, who has been called the "gentleman burglar," was yesterday found guilty of having broken into the home of H. R. Kells and obtaining jewelry and silverware valued at $4000. He will be sentenced Saturday by Judge Willis. Knight earned the appellation by his good looks, neat dress and his descent from respectable and well-to-do parents. Proof was made that he had been previously in prison.

SLASHED HIS SWEETHEART. Fleming Pruden was yesterday found guilty of having slashed his sweetheart, Georgia Graham, with a razor, by a jury in Judge McCormick's court. She told him that he must cease his attentions to her unless he cut out drinking, and he retaliated by cutting her.

FIRE ORDINANCE TEST. The appeal of W. H. Clune from a decision of the Police Court, finding him guilty of having violated the fire ordinance by erecting electrical signs, was heard by Judge Willis yesterday. The case was taken under advisement.

MORE JUDGES. Judge N. D. Arnot of El Dorado county and Judge Charles M. Head of Shasta county will preside over the extra sessions in this county in July. During that time Judge Hutton will be on his vacation; Judge Willis will act as presiding judge.

INCORPORATIONS. Articles of incorporation were filed yesterday by the Beverly Glenn Consolidated Utilities Corporation; directors, C. F. Mears, J. L. Probst, J. A. Willcut, W. A. Jaines and A. N. Lord; capital stock, $50,000; subscribed, $500.

PREPARE FOR TEST.
SMOKE ORDINANCE UP.

At the trial of H. Wyatt, charged with a "misdemeanor," the new city smoke ordinance will be tested in Police Court next Wednesday at 2 o'clock.

Wyatt represents the Los Angeles Gas and Electric Corporation, and is charged with having allowed excessive smoke to issue from the chimneys of the plant on Aliso street.

City Prosecutor Eddie will try the case, and has secured as witnesses several persons living in the vicinity. Other cases have been filed under this ordinance, but no attempt to test the ordinance has been made. The Health Department is back of the prosecution.

The Inferior Courts.

LIGHTLY FALLS FINE ON COTTON.

TECHNICALITIES THROWN TO THE FOUR WINDS.

Builder Who Began Erection of Apartment House Under Rules Soon to Go Into Effect Need Not Pay for Violation of Ordinance Since Amended.

The technicalities which have in the past entered so largely into the construction of H. H. Cotton's apartment-house on West Third street were eliminated by Police Judges Chambers and Rose, yesterday afternoon and the sixteen cases pending against Cotton disposed of with uninforced fines.

Cotton began the erection of the apartment-house several weeks ago while an ordinance requiring a common wall for three-story buildings to be sixteen inches in thickness was in effect. An amendment, however, had been passed, which reduced the thickness to twelve inches. Cotton decided that in as much as the building would not be occupied until after the amendment had gone into effect, it was useless to build under the old ordinance.

Complaints were filed against Cotton, charging him with not having secured a building permit. Cotton pleaded guilty in Police Judge Chambers's court about the middle of May, and was fined $20, on two charges.

S. B. Smith, assistant prosecutor, then filed sixteen more, one for each day intervening from the first cases until June 6, when the amendment went into effect.

Both Judge Chambers and Judge Rose held that no injury had been done, and Cotton was not put to further expense.

CONTRACTORS CONFESS.
THIS "TUNNEL" A TRENCH.

Though C. W. Hatch, lessee of the Baltimore Hotel, on East Fifth street, pleaded not guilty yesterday to having excavated a small tunnel from the Baltimore to the Leonide Hotel, on South Main street, near Fifth street, J. H. Proper and Thomas Haverty pleaded guilty, and said they had done the work. Hatch will be tried this afternoon, and Proper and Haverty will appear against him.

According to the latter two, Hatch engaged Proper to dig the trench which in the complaint is called a "tunnel" and Haverty to do the plumbing to connect the two buildings with steam pipes. Hatch is said to have told the contractors that the alley through which the excavation had to be done was a private one. It was later learned that it was a public one, and Patrick Doyle, inspector, had the trio arrested.

Haverty was fined $10, and Proper will be sentenced today.

BACK TO TEPEE.
BEADS SELL BADLY.

Marie Rodriguez, an Indian girl who recently left the San Diego Indian Reservation, to see the world, and sell novelties she had made, promised Police Judge Chambers yesterday afternoon that she would return immediately to the reservation if released from the charge of vagrancy.

The girl did not prosper in the disposal of her wares, as she had anticipated, and when a police officer found her wandering about the streets with no place to go to, he took her to the Central Station to remain until some disposal could be made of her.

She was neatly dressed in a home-made costume, which well displayed her handiwork, and had a wealth of black hair, neatly braided, and falling to her knees.

ANNUAL MEMORIAL SERVICES.

Departed Brothers to be Mourned by Fraternal Brotherhood in Alhambra Hall Next Sunday.

The second annual memorial services of the Fraternal Brotherhood will be held under the auspices of the chaplains of the Los Angeles City Officers' Club in Alhambra Hall, of the Home office building at 3 o'clock Sunday afternoon. The order of exercises includes song, "Why We Meet Today," by Mrs. C. W. Decker; invocation, Rev. John Bentzien; solo, "One Sweetly Solemn Thought," Mrs. Nettie Hayden; recitation (original,) "A Flower of Memory," Mrs. H. V. Davis; roll call of departed members, Mrs. Anna Eaton; "Over the River," Clelia Van Pelt; duet, "Jesus Lover of My Soul," Mrs. C. A. Post, J. A. Foshay; Memorial address, Frank Tyrrell; solo, "Hold Thou My Hand," Miss Clara Mellen; "Nearer My God to Thee," by audience, and the benediction.

—If You Stop To Consider

---That forfeiture of interest on account of withdrawals is practically eliminated by the EQUITABLE PLAN OF COMPUTING INTEREST MONTHLY

---That the plan applies to both 3% Accounts with checking privilege and 4% Savings Accounts, subject to withdrawl upon presentation of pass book

---That the men behind the EQUITABLE are all prominent and responsible business men

—You Will Decide

---That the EQUITABLE is the BANK for you

Resources Over $2,800,000.00

Equitable Savings Bank

First and Spring

Money to Loan on Approved Real Estate

Don't Lea

your valuable papers unprotected house while you go away for the Their loss would be irreparable. P in a Safe Deposit Box of this Bank assured they will be out of the reach harm. The cost of this protection is

Your Spare Cash

should be earning interest either in a Savings Account or in a special (On Checking Account, against which can be drawn without presenting the book.

SECURITY SAVINGS BA

Oldest and Largest Savings Ban in the Southwest

Resources $31,000,
Capital and Reserve . . $ 1,96

Security Bldg., Spring and Fifth S

Lunch on the Balcony Of our Spring St. Store--- Coffee with Pure Cream 5c the cup

JEVN

"Where Prices Are Lowest

New Brazil

Have you seen the display i

This is the very first shipment rive on the Pacific Coast this able to offer them at 20c a 5-lb. and 10-lb. quantities.

Peeled and sliced these delici for salads and desserts.

California Raisins

2-Lb. Lavender pkgs., 5-Crow
2-Lb. Red pkgs., 6-Crown
2-Lb. Lavender Wood Bun

HOME 10681 TWO STORES | H. JEVNE | COR. SIXTH & 208-10 SO. SP

THERE are many kinds of Gloves that you can buy, there is only one to wear. The difficulties that you have found in Silk Gloves have come. That is the "Niagara Maid" Silk Glove.

The fabric contains only the workmanship is of the most careful. The have a double finger tip Inserted, and every pair of a guarantee ticket insuring of the finger tips. "Niagara Maid" Gloves sell for the and may be found in all Most good stores also carry "Niagara Maid" silk underwear which is a delight to particular woman. Ask your dealer to show you.

NIAGARA SILK MILLS
North Tonawanda, N. Y.
SAN FRANCISCO: 25 Kearney St.
NEW YORK: 32 Union Square, East
CHICAGO: 32 So. State St.

---THE---

Straw Hat Question

is settled easy for you

At Busch's

BROADWAY & SECOND ST.

The Assortment's Large
The Styles Are Correct
The Prices Are Right

Rough or fine braids, in either sailors or soft brims.

PRICES START AT

$1.50
$2.00
$2.50

AND UP TO $6.00.

R. J. BUSCH

Hatter—Clothier—Haberdasher

BROADWAY & SECOND ST.

"Just Out of the High Rent District"

Get a Gas Range

and be prepared for the warm days. For Sale by all Dealers

L. A. GAS AND ELECTRIC CORP.

HIGH GR... Continually... APOLLO P... and sold at... J. B. BROW...

Natural L... Artificial rock or... feel natural on... question. If you... when remodeling... MEETHOD. It is free. ...

MASON... PI... The WILEY B... 416-418 ...

A. GR... Formerly... SALE STA... DO NOT C... GRO... 321-23 W... Third Floor, ...

JAPANE... The Y... Largest Jap... 535-7 S... Angel...

FURN...

...Oil Industry.

...TY SHOWN IN ...LLERTON FIELD.

...Oil Company Gets ...onal Leases.

...Been Started On ...ine System.

...ws of Interest ...Oil Fields.

...June 8.—The Stand... which is showing a ...the Fullerton section, ...ters in the Amerige ...d Superintendent Mc... ...stants will have their ...this city. The Stand... ...osed up more leases, ...irty-five acre tract of ...the twenty-acre tract

...has unloaded seven ...here which will be ...truction of the pipe ...Canyon and Olinda ...Fullerton district. ...d will begin on this ...next thirty days. ...men view the coming ...to the Fullerton field ...declare that it will ...ly disposal of the ...sequent acceleration ...nt work of the dis...

...pipe lines will be run ...Canyon, Olinda and ...Los Nietos, where ...extensive acreage ...anks owned by the ...pany and on which ...tank of the Stand... ...d. According to re... ...arm will be located ...mber of tanks is not ...a farm at this point ...cated as good ship... ...be had. Los Nietos ...in line of the Santa ...fic Electric and on a ...uthern Pacific. ...ing the right of way ...h properties has al... ...n. When the laying ...starts a force of 200 ...ployed and another ...rect the steel tanks. ...men will work from ...and another from Los ...field. The Stand... ...of the output of the ...a part of the out... ...Canyon and Olinda ...standard has com... ...all buildings on ...ise near the Amal... ...e, boiler and other ...ng is on the ground. ...ew Oil Company, a ...th holdings in the ...secured a five-acre ...Amalgamated and is ...more near the ...All holdings in the ...oven by the Amal... ...increased in value ...that company and

...Company is drilling ...the Olinda section. ...now running eleven ...and has sixty-five ...output ranging from ...barrels a month. ...too light to be de... ...d the company now ...heavier grade. The ...ect, has approached ...this oil. Years ago ...ht this oil from the ...drew entirely from ...d when business ...n Joaquin Valley. ...is getting back fast ...very of lighter oils.

...OLD TALK.
...COMPETITORS.

...effect that the ...of the Shell Trad... ...invading the Cali... ...an effort to com... ...ndard Oil Company ...has recently been ...ies in the Coalinga, ...fields of the State. ...of London, now in ...said when in Los ...day that he repre... ...rnia Amalgamated, ...backing of the ...that the object ...hold in California ...standard a run for ...er than this he ...the plans of the

...on that if the Shell ...expects to become ...California oil indus... ...its own producing ...s and pipe lines ...ships thrown in for ...the oil men of the ...results.

...OIL REMOVAL.
...MENT MAY ACT.

...ence of The Times.)

...June 7.—The re... ...rnment will soon ...from the public ...ectors and claim... ...evelopment work ...al orders were is... ...by a report that ...ld be instituted to ...rn Pacific Railroad ...from lands which ...to test the ques... ...or not the patents ...veyed the oil that ...the land. ...of the government ...field making notes ...oil which is taken ...and the report is ...the officials of the ...ustice are about ...arther pumping of ...set to prevent the ...moved from the

...ern Trading & Oil ...ted in the Sunset ...involved in the ...ests, and the same ...er degree exists at ...oduction from the ...disputed Southern ...ed up, it will have ...ect on the month... ...the present con... ...market. Such an ...considered a great ...ducers other than

...the effect of such ...t important. Re... ...ading & Oil Com... ...aring for a great ...rity of its develop... ...lands, and if an ...all this land is la... ...the laying off of ...men. If such an ...of time, it would ...effects on the ...duction of oil. It

(Twelfth Page.)

The Longheaded ... is Accomplished. ... not be Longhead... ter Land Investm... Only 4½ miles fr... every variety, as ... new trolley soon ...

Home 10345.

$1.00 Round Trip

—if you intend to go

register your name at once

ORANGE GROVE EXCURSION

to the Fontana Orange Section, Sunday, June 11th

Go out Sunday and look over the most liberal orange grove proposition ever offered to the public. Go and see the orange, lemon and grape fruit groves that we have planted and are maintaining for people in Los Angeles and other localities. Go and see the best gravity water system in the entire citrus belt. Our planted groves are being sold on a basis of $400 per acre. The payments may be stretched over a period of seven years. $300 cash will cover the first payment on a five-acre grove, with the next payment on the principal four years later—the balance in yearly installments; $5.00 per month per acre will cover cost of scientific maintenance and also water and interest on deferred payments. With every acre sold is included one share of stock in the Fontana Water Company—easily worth $175 per share. In a few years your grove should be worth as high as $2500 or more per acre, and should yield 15 to 25 per cent dividends. Our property is located in the beautiful Rialto section—an ideal community with all advantages. If desired, grove will be cared for while you remain at your present occupation—or you may enter on your land now and make a good living from inter-culture (planting between trees) until the grove attains maturity. Unplanted land purchasable for $250 per acre on the same easy terms and with the same water rights.

Excursion Leaves Via Sante Fe 8:30 A. M.

Better be at station at 8:15. Fontana Development Company, 516 Wilcox Building, Second and Spring Streets. A7827.

Tailored Suits to order. Clearance Sale prices, $40 & up.

VILLE DE PARIS

317-325 SO. BROADWAY — 312-322 SO. HILL STREET

A. FUSENOT CO.

Fifth Day of Our

June Clearance Sale

This interesting sale has produced many opportunities to save money.

Note the list of strong values that await your selection today.

Ladies' Wool Coats

In all white, fancy mixtures and plain colors. Spring and summer weights.

COATS—Regularly priced $10 and $12. Sale price $8.75

COATS—Regularly priced $20. Sale price $15

COATS—Regularly priced $28.50 to $35. Sale price $25

Dress Skirts

In wool Panama, serge and mixtures. Clearance prices $4.75 and $5.00.

$3.00 LINEN NAPKINS—Pure Irish linen. Dinner size. Sale prize, dozen $2.45

50c DRESSER SCARFS—Hemstitched finish. Sale price 39c

Values to $1.50 HUCK TOWELS—Sale price, each 75c

50c BATH TOWELS—Heavy weight. Sale price 35c

Embroidered Flannels for Babies. Sale Price ½ Price

All $2.00 Parasols

June clearance price, each $1.50. In plain, and fancy silks, pongee silk and mercerized fabrics. Large variety of colors. Popular shapes.

Fancy Fans at ⅓ Off

All fancy fans, in silk, gauze and lace. Hand-decorated, spangled, and lace trimmed effects. Regular prices $1.50 to $25. Sale prices $1.00 to $16.67.

The Continuation of That Magnificent $500,000.00 Asphalt Boulevard from Van Nuys to Owens Mouth Is Now on the High Road To the Finish at

Van Nuys and Lankershim

The water pipes are being laid for miles along the side. Carloads of palm and other ornamental trees have just been planted along its borders.

The final curbs of the last few miles will soon be installed, the gravel road-beds and asphalt surfacing to follow in quick succession. Also every other detail that could possibly precipitate this giant work to a speedy close is being resorted to.

The Longheaded Investors are Buying Their 5, 10 and 20 Acre Lands in VAN NUYS-LANKERSHIM Now Before This Work is Accomplished. They Want to be the Ones to Benefit by the Consequent Raise in Prices Instead of the Other Fellow. Why not be Longheaded, too? Why not Precede the Improvements and Thereby Reserve the Biggest Profits for Yourself? No Better Land Investment Offered in the Southwest than VAN NUYS-LANKERSHIM.

Only 4½ miles from Los Angeles. With a soil and climate for the perfect growing of fruit, nuts and garden produce of practically every variety, as well as ideal for poultry raising. Quick service by the Southern Pacific Railroad now and even shorter time by the new trolley soon to be completed. Come out today. Our machines go every two hours.

JANSS INVESTMENT COMPANY

320-335 Pacific Electric Building 6th and Main Streets

Selling Agents for L. A. Suburban Homes Co., Principals.

Home 10345. Broadway 2468.

PLACED ON TRIAL

A fair trial will convince you that our new process of dry cleaning—no gasoline—no odor—is the best on earth. $1.25 will clean a lady's or gent's suit for the remaining ten days of our offer. Why not get the best for less?

Angelus Dye Works

Main Office and Works, 761-63 E. 9th Street

Phones: F5956; Main 6886

Branches: 604 S. Main St. 433 S. Hill.

Pasadena, 195 E. Colorado

VARICOSE VEINS, PILES, FISTULA AND HERNIA

Cured in five days. Free consultation.

H. J. Tillotson, M. D.

Entrance 254 S. Broadway, Corner Third and Broadway.

Painless Dentistry

When this you see, Think of me.

Painless Parker

618-622 S. Broadway—both Phones

I Cure Men

I treat only Special and Chronic Diseases, such as Vital Decline, Varicose Veins, Blood and Skin Disorders.

DOCTOR FREEMAN

453½ S. SPRING ST.

WOMEN'S $25 SUITS

Samples of the very latest styles. Don't miss them..... $15

ORIGINAL SAMPLE SUIT CO.

236½ S. BROADWAY, 2nd Floor.

Scott Eczema Salve

50c LARGE JAR

Instantly relieves and cures all chronic skin diseases. Recommended by physicians. SUN DRUG CO.'S STORES.

EXCLUSIVE CHINA AND GLASSWARE

Parmelee-Dohrmann Co.

435-445 SOUTH BROADWAY

NEW SPRING STYLES IN MILLINERY

SCOFIELD Millinery Co.

Number 737 South Broadway

The HOUSE OF BIEHL

TAILORS

New Location

516 SOUTH BROADWAY

$50,000 COLLECTION NAVAJO INDIAN RUGS

Largest and most valuable ever shown. To be sold to the highest bidders at AUCTION.

Daily 11 a.m., 2:30 p.m.

BENHAM COMPANY, 421 South Hill Street.

Furs Stored

Remodeled and Repaired

During Summer at Reasonable Rates.

Obrikat Fur Co.

COR. 3RD & HILL STS.

The Great and Delicious

APRICOT CORDIAL

The finest after-dinner drink. $1.00 and $1.25 per bottle.

Edward-Mansbach & Co.

522 S. SPRING ST.

Phones — F4213; M4213

Brock-Reagans

Are Exclusive Los Angeles Representatives for California Cut Glass.

J. H. Minassian & Co.

The Exclusive

"Oriental Rug Store"

635 SO. HILL ST.

(Opposite Pease Bros. Furniture Co.)

The Iran Company

Importers Oriental Rugs

Under the management of its original Founder, H. H. Khazeyan, 717 SO. BROADWAY

PUBLISHERS.
The Times-Mirror Company.
OFFICERS:
H. G. OTIS, President and General Manager.
HARRY CHANDLER, Asst. Gen. Mgr. and Treas.
HARRY E. ANDREWS, Managing Editor.
F. X. PFAFFINGER, Assistant Treasurer.
MARIAN OTIS-CHANDLER, Vice-Pres., Secretary.

Los Angeles Daily Times

EVERY MORNING IN THE YEAR
Daily, Sunday and 52-Page Illustrated Weekly Magazine. Founded Dec. 4, 1881. 30th Year.

BUSINESS OFFICE AND EDITORIAL ROOMS
531-533 South Spring Street.
LOS ANGELES (*Loce Ahng-hayl-ais.*)

Entered at the Postoffice as mail matter of Class II.

NEW USE FOR WIRELESS.

Wireless service has been established between two great department stores, one in New York and one in Philadelphia. But what we want to know is how mother is going to use the service when she goes up street to match a piece of dress goods?

PITY THE TREES.

It appears to be an era of attack upon trees by fungi and insects of all sorts. It is reported that a fungus blight is killing all of the chestnut trees in New York and Pennsylvania, and the trouble is moving westward. It is a wonder how any tree that was worth anything escaped blight or scale through the tens of thousands of years since trees were invented.

NO MORE POOL EXHIBITIONS.

It is understood in the automobile world that there will be no more exhibitions like the Indianapolis speed show last week, the auto and tire-makers believing that the great outlays required are not justified by the results attained. The fact that recent exhibitions of this kind have been attended by loss of life furnishes another argument in favor of their discontinuance.

NOT UP TO EXPECTATIONS.

Advices from London are to the effect that the American coronation crowds are not as large as there was reason to expect. The hotels are far from having all of their rooms engaged, and house-owners are finding out that they cannot secure prohibitive prices for quarters. This evidently means that thousands of Americans have made up their minds not to throw away their money.

HERE'S AN INNOVATION.

Some good may come out of Nazareth. Mrs. Joseph de Noon of Pittsburgh, moving in the highest circles of that city's social set, has resigned as president of the exclusive New Era Club because, as she publicly declares, a woman's children and husband should enjoy a mother's and a wife's undivided attention. She further says that it is the duty of every woman to devote all of the time possible to her home and family duties, and that to do so one cannot be a clubwoman. The men of Pittsburgh ought to erect a monument commemorating the virtues and good sense of Mrs. De Noon.

PROPHETS.

Many years ago Edward Bellamy wrote a book entitled "Looking Backward," in which he predicted that the continual formation and operation of industrial trusts would result in all of them being absorbed in one great trust consisting of the government itself.

Andrew Carnegie predicts the same thing, and Judge Gary of the steel trust suggests it likewise.

The Times cannot agree with either of these prophets. If the Supreme Court shall rule in the other trust cases as it has already ruled in the Standard Oil and tobacco cases the result will be that small local trusts will take the place of the great trusts. This may slightly increase the cost to the consumer of manufactured goods—and it may not.

NICK BOTTOM AGAIN.

Congressman Boehme of Indiana threatens to deprive Nick Bottom, the weaver, of his prerogative to wag the ears of an ass. The Indiana Representative has introduced a bill providing a fine of $5000 or imprisonment for five years or both "for those who cause industrial plants to be closed down, permanently or temporarily, with the purpose of influencing Congress in matters of legislation."

The government penitentiaries are yawning for the moral castaways of Massachusetts who are now manufacturing woolen shirts. The new woolen schedule may so reduce the prices of woolen undershirts made abroad that the Massachusetts manufacturer cannot pay American prices for labor and continue to make woolen goods. But he must nevertheless continue to make them, even at a loss, for, if he shall dare to close the gates of his factory and bid his spindles cease to hum, off he goes for five years to a Federal bastile.

THE PRAYER OF HAWAII.

The greatest need of Hawaii Territory is a larger citizen population. Her sugar fields are necessarily cultivated with Japanese and Chinese labor. But in the cultivation of coffee, of sisal and of vegetables, fruits, cereals and grasses there is ample opportunity for American farmers. It is the desire of the citizens and authorities of the islands to encourage the incoming of emigrants from the mainland and so promote the development of a community distinctively American in its character.

Such assistance to emigration from the mainland as it was in the power of the Territorial Legislature to extend under the restrictions of the Territorial organic law has been accorded to the extent of bringing in nearly 30,000 Caucasian farmers and farm laborers. If Congress will amend the organic law so as to remove the present restrictions against assisted emigration it would quintuple the Caucasian citizenship of the islands, for there is an abundance of unused available agricultural land there.

The Hawaiian Legislature has petitioned Congress to so amend the organic act of the Territory as to allow assistance to immigrants to be given from the Territorial Treasury. There appears to be no good reason why the Congressional legislation prayed for should not be granted.

THE STORY OF STEEL.

The act of Congress of July 2, 1890, provides that "Every contract, combination, in the form of trust or otherwise, or conspiracy in restraint of trade or commerce among the several States or with foreign nations is hereby declared to be illegal. Every person who shall make any such contract or engage in any such combination or conspiracy shall be deemed guilty of a misdemeanor and, on conviction thereof, shall be punished by fine not exceeding $5000 or by imprisonment not exceeding one year, or by both said punishments in the discretion of the court.

In the year 1900 Andrew Carnegie, John P. Morgan, Charles M. Schwab, W. H. Moore, John W. Gates, H. H. Rogers, D. O. Mills, with Bacon, Frick and others, organized the United States Steel Corporation with a capital stock of $950,000,000. The new corporation purchased or took over the Federal Steel Company, the American Steel and Wire, the National Tube, the American Bridge, the National Steel and other concerns. Concerning this transaction Judge Gary testified on Wednesday last before the Congressional committee.

"I want to say that from the standpoint of the original cost of the concerns which were taken in and what it would cost to reproduce them at the time, there is no doubt that the United States Steel Corporation was over-capitalized, but from the standpoint of what all the properties were actually worth put together as a going concern, I do not believe that the steel corporation was over-capitalized."

The object of the organization of the United States Steel Corporation was to monopolize the production and sale of iron and steel goods "among the several States." Its organizers created a combination in the form of a trust for that purpose. It was, under the act of Congress, "an illegal conspiracy." It was an open and shameless defiance of the Sherman anti-trust law, and every person engaged in it—Morgan, the art patron; Schwab, the bucker at roulette; Carnegie, the builder of libraries and promoter of universal peace—then and there each took the chances of a year's sojourn in the penitentiary and of being mulcted in a $5000 fine.

The stock of the United States Steel Corporation became the master industrial security on the New York Stock Exchange, and fortunes were made and lost with the swinging of its pendulum.

But, in order to control the pendulum, it was necessary to control the stock market, and the great steel trust found it desirable to avert panics as well as to monopolize the business of making iron pipes.

In 1907 the Tennessee Coal and Iron Company had fallen into such financial straits, through mismanagement and otherwise, that its stock was discredited as a security. The New York banks threatened to throw it out as a collateral. If they should have done so the result would have been to break the great stock brokerage firm of Moore & Schley. That would have produced a panic in the stock market, and United States Steel, common and preferred, would, with other industrials, have gone downwards "hellitisplit."

The remedy was simple. It was for the United States Steel Corporation to buy the property of the Tennessee Coal and Iron Company, for which it had about as much use as a steamship would have for a broken-legged mule. But the government of the United States was now busy investigating the original organization and subsequent operations of the steel trust and it was deemed inexpedient by the trust to make a fresh assault upon the Sherman anti-trust law without making the powers at Washington accessories before the fact. This was done, and the consent of President Roosevelt, Secretary Root and Atty.-Gen. Bonaparte having been obtained to sanction, or at least to wink at the transaction, it was made, and the steel trust paid $30,000,000 in its bonds for the property of the Tennessee Coal and Iron Company, the appraised value of which was $19,000,000; but what is a trifle of $11,000,000 among friends?

The steel corporation has other irons in the fire. It is engaged in the purchase of 17,000 acres of Pittsburgh and Connellsville coal lands now owned by the Pittsburgh Coal and Coke Company. This is to compel the shipment of coal to Gary, Ind., the creation of which town by the trust was an economic mistake.

Former President Robert P. Hall of the Pittsburgh Stock Exchange charges that the steel corporation "throttles competition through its banking connections; that it earns exorbitantly on its heavy tonnage through collusion of its controlled railroads with other railroads; that the corporation keeps tab on the independents through a spying system, later using banking and freight restrictions and moral suasion as cudgels, if necessary."

That the steel trust will share the fate of the Standard Oil trust and the tobacco trust, so far as being forced to disband and discontinue its predatory operations, is intrinsically probable. It is to be hoped that the beef trust, the sugar trust and other trusts will heed the warning and will emulate the example of the well-bred dog who, seeing preparations being made for kicking him down stairs, got up and walked majestically out.

Some of the trust magnates have pursued their course under the erroneous impression that they were rich enough, and therefore strong enough, to disregard or defy the law with impunity. But that impression is being dissipated. There are several millionaires incarcerated in Federal prisons for violations of Federal laws, and President Taft has illustrated both his sense of justice and his fearlessness by refusing to pardon them.

So far from a rich man having any advantage over a poor man before an American court and jury, he is on the whole at a disadvantage. There have been more fines collected from violators of customs laws under President Taft's administration than under that of any of his predecessors. The Wall street manipulators of illicit "big business" are beginning to sit up and take notice that Uncle Sam is after them.

The Times is in favor of equal and exact justice to all men whatever their worldly condition. If either a multi-millionaire or an I-Won't-Worker violates the law, let him be submitted to its penalties promptly and inexorably. The Times can say with Henry George that "it is not the friend of the rich man and it is not the friend of the poor man. It is the friend of all men who obey the laws and the enemy of all who disobey them."

Numbered Among Our Best.

NEED OF MILITARY STRENGTH

[Review of Reviews.]

In the current number of the Atlantic Monthly there is an article by Mr. John Bigelow, Jr., entitled "If the United States Should Go to War." It analyzes carefully our actual and potential military strength, makes allusion to possible sources of trouble, and shows what might happen in case of invasion. It amounts to a strong argument in favor of being prepared for defense. This country will not be tempted to adopt any programme of military aggression. Its strength will be used to keep peace and order in the world. Military efficiency, far from being a crime, may well be regarded as high statesmanship and national virtue. It is the plain duty of the United States to be so strong and so well prepared that no restless nation in some turbulent or transitional mood might be tempted by our neglect or slovenliness to enter upon a harmful war. If our navy had been more highly developed and our army in better shape fourteen years ago, we should have had no war with Spain. The Cuban question could have been settled by negotiation, and our responsibilities in the Philippines need not have been assumed. It is to be hoped that Mr. Stimson will hold firmly to the view that high military efficiency on the part of a pacific country like ours involves no threat of international war, but, on the contrary, is an added guaranty of international peace. The great policies of Mr. Root as Secretary of War enormously improved our military efficiency, and Mr. Taft as Secretary of War followed along the same lines. The subsequent contributions of Mr. Root as Secretary of State toward the progress of peace and arbitration were in full accord with what he had done as Secretary of War. Mr. Root, Mr. Roosevelt, Mr. Taft and Mr. Knox have all rendered the most distinguished and world-famed services to the cause of peace among the nations. Yet they have all advocated strength and efficiency in our army and navy and our coast fortifications.

A Starter.

One day an old farmer borrowed a mule from his neighbor; after he had finished his work he sent his 14-year-old boy to take it home. The boy had gone about a half a mile when the mule stopped and positively refused to go any further. After the boy had almost pulled his arms off, trying to get him to go, an old doctor came along, and asked: "Why, my son, what is the matter with your mule?"

"Why, sir, can't you see, he has balked," cried the boy.

"Well," said the old man, opening his case and taking out a bottle labelled "Carbolic Acid," "we'll see what we can do for him," and he poured some of the acid on the mule's back, and in much less time than it takes to write it the mule was galloping down the road at a rate he had never gone before.

The boy looked up in surprise, and said: "Doctor, have you got any more of that stuff?"

"Yes," answered the man.

"Well, doctor, are you sure you have got a whole lot more of it?" he asked.

"I think I have plenty. What did you want to know for?" he asked with a smile.

"Well, I wish you would pour some on me, doctor, for I've got to catch that mule," answered the boy.—[National Monthly.

CURRENT CREDULITIES.

Hairy arms mean wealth.
Death takes place at ebb tide.
All short-fingered people are honest.
A pebble in the mouth will ease thirst.
Fog on the hills, more water for the mills.
The free use of salt is a sign of having a temper.
If a woman dons a man's hat it's a sign that she wants a kiss.
Girls that whistle and hens that crow make their way wherever they go.
A broom placed behind the front door will keep away witches.
If you cut your nails on Sunday you'll do something you'll be ashamed of before the week is out.—[New York Telegram.

How They Work It.

Col. John H. Carroll, the big St. Louis railroad lawyer, came out of his hotel in Washington the other day, red in the face and thumping the sidewalk vigorously with his cane.

"What's the matter, colonel?" asked a friend who met him.

"Matter?" replied Carroll. "Why, it has got so now in these hotels that it costs more for tips than it does for food and room. This morning I sent down a pair of shoes to be cleaned. The boy brought up one shoe, and a few minutes later another boy appeared with the other shoe—and each expected a tip!"—[Saturday Evening Post.

UNCLE WALT.

The Poet Philosopher.

Are you full of grief, my neighbor, full of grief and woe? Shed your raiment, then, and labor, and your cares will go. Is your bosom torn asunder, that you thus repine? Friends of mine who work like thunder haven't time to whine. Idlers stand about me weeping, men with empty hands; and the happy men are reaping o'er the fertile lands. Life's a thing of cruel rigor for the shiftless knaves; kind for men who work with vigor, not as galley slaves. Foolish your complaint and wailing, foolish are your tears; work's the cure for all your ailing, and your griefs and fears. Work at anvil or at throttle, saw your pile of wood! Never bought you in a bottle remedy so good! Work, on land or on the ocean, go and cut some grass! Never was there pill or potion that was in work's class! Work's the solace for the mortal by life's ills distraught; it will make him sing and chortle, it will hit the spot! Be you statesman, soldier, bard or tiller of the soil, if you're tired of work, work harder! Nothing heals like toil!

WALT MASON.

[Copyright, 1911, by George Matthew Adams.]

LORIMER AND THE Y.M.C.A.

In the Congressional Directory, the list of Washington addresses of Senators is mostly a catalogue of fashionable residence streets and pretentious hotels, until you come to William Lorimer of Illinois; opposite his name is the address "Y.M.C.A. Building." Probably it would be questionable taste to allude to this fact, if Lorimer's friends hadn't done it first, and if Lorimer himself did not persistently make political capital out of this and other church connections. Senator Bailey of Texas, in his speech defending Lorimer, said:

". . . He never touches liquor of any kind; he does not swear; he does not gamble; he does not indulge even in the small vice of using tobacco; his home life is as clean as a good woman's; and while many of those who assail him were reveling, he has made his home when in Washington with the Young Men's Christian Association."

It is always best to try not to get excited about anything that happens in Washington, but the impudence of the cant and hypocrisy of this, on the part of both Bailey and Lorimer, is difficult to swallow without strong feeling. Lorimer is as evil an example as the United States has ever seen of that type of boss who, by ostentatious acts of religion and charity, gets the confidence of the unsophisticated, of the unsuspecting, and of the poor, and then betrays their fundamental interests to the great corporations that exploit them. Perhaps the most pathetic fact about the poor in the great cities is their inability, because of their prejudices, their lack of experience, and the complexity of that freemasonry of business and politics which preys upon them, to choose good leaders, to know which are deserving of their confidence and which are stool-pigeons of the corporations. Few men have done more than Lorimer to keep the poor in poverty and make impossible the spiritual expansion which is the first concern of religion.—[Mark Sullivan in Collier's for June 10.

For Graceful Shoulders.

A Philadelphia beauty model says:

"There are things that make the shoulders look irregular and that rob them of their grace.

"One of these is to sit with one hand upon the hip. It destroys the line of beauty.

"Another is to lift or shrug the shoulders; nothing else so distorts them.

"A third thing that is very disconcerting to the shoulders is to sit unevenly upon a chair, resting one shoulder only against it.

"Easy exercises for making the shoulders graceful are these:

"Sit for five minutes each day with the hands clasped back of the neck.

"Lift the chin straight upward; draw back the elbows. Then lower the elbows and let the hands lie in the lap, still with the chin held up in the air.

"Walk in the open air with the shoulders thrown back. It is an excellent thing for the figure."

Interrogations.

How far is a far cry?
Is it wrong to steal a march?
Can you hum an air of unconcern?
Does it hurt to be struck by an idea?
Did you ever see the shadow of a doubt?
Can the voice of conscience be cultivated?
What artist painted the picture of health?
When the welkin rings who answers the ring?
What florist raises the pink of propriety?
When fortune smiles does she show her front teeth?—[Boston Transcript.

MOTHER OF SONG.

Mother of Song, I have found you—in faces of women fair,
In the smiles of little children, in bright flowers unaware,
In the lines of haggard wretches, in the savage creature's stare—
Mother of Song, in my dreaming I have found you everywhere.

Of old I was mad for beauty as a treasure to possess,
To have and to hold was measure in full for my happiness,
But something of nature's largess, something of urge and stress,
Over the tide of persons swept where never the one might bless.

Life's sea with its troubled waters made a plaything of my soul,
In vain I steered for a haven with another for my goal—
Over my head the deep waters, and into my heart the dole—
And the one in the many answered, and the one paid the many toll.

Full soon I knew that each chalice held but a drop of the wine,
And that the loveliest faces held but a trace that was thine;
Ah, then, O Beauty, I found you—O Muse, O mother Divine!
The search for the many ended in the One forever mine.

HENRY CHRISTEEN WARNACK.

THE MONTH'S MAGAZINES.

Theosophy and the Fourth Dimension.

The majority of us are like brutes. We believe but in the reality of things. Science, more hospitable, acknowledges the fourth dimension, and with it the constant parade before our eyes of things and events ordinarily unseen. The phenomena of delirium tremens form a case in point. The shapes which the layman believes the patient only imagines are really seen, and are rendered visible through the excitation of the pineal gland, which now is the rudimentary organ of what once was psychic vision. Alcohol stimulates this gland. The drunkard in his aftercups sees with it the hideousness of shapes which his own hideousness has attracted to him. For they are there, or rather they are here, about us in the fourth dimension, precisely as there are other shapes as gracious as these are revolting. Only, ordinarily, we do not see them. There are, though, those who can, and do, and without being drunkards, either.

Thinkers as sober as Jevons and Babbage go a bit further. They will, if you let them, tell you that whatever occurs in the privacy of a room remains photographed in it. A mere extension of this enables oculists to say that nothing has ever occurred anywhere which is not also photograpaed; that in the ether above us is the great picture gallery of the world.

In India, at Adyar, the chef lieu of theosophy, this gallery is constantly being studied. The results, occasionally bizarre, are sometimes trivial. It has been found that Herbert Spencer was Aristotle; Gladstone, Cicero; Tennyson, Ovid.—[Edgar Saltus, in the Forum.

Earth's Winding Sheet.

As dust was the beginning, so shall it be the end of all things earthly. It is the cosmic undertaker of the ages, and silently, resistlessly and eternally it has performed its function. The proudest monuments built by man, the Sphinx, the Pyramids, the Colossus of Rhodes, the Gardens of Babylon and the glories of Grecian art have either crumbled to the dust whence they sprang or have been buried deep in its winding sheet. So far as human grandeur is concerned, even "imperial Caesar, dead and turned to clay, might stop a hole to keep the wind away!" No one knows how many Londons or Jerusalems there have been. Excavations into the dust on which these cities are built reveal the relics and remains of former cities which once flourished and were mighty, but were finally entombed in the course of untold centuries by the gradual but immense deposits of dust and debris. When Macaulay's New Zealander shall muse in profound melancholy upon the shattered remains of London Bridge, he will behold a vast battlefield, where half-buried columns and desert sands shall proclaim the final sovereignty of dust.

The mighty Himalayas, whose snowy summits have as yet defied the foot of man, are slowly crumbling into dust, and the lofty peaks of the Andes are splintering, fragment by fragment, until they, too, shall become clods of the valley. Every wind that blows "soft o'er Ceylon's Isle" carries away in tiny dust particles some of its beautiful hills and vales. Every brooklet trickling down the rugged mountainside bears part of a continent to the sea. Every year the Mississippi River carries down to the gulf little motes of matter, river-worn dust, amounting to over 7,500,000,000 cubic feet. In 3500 years the Mississippi cuts down its entire basin one foot, nor as the mean height of the continent is only 2000 feet, were the process to go on uninterruptedly, North America would be reduced to the sea level in about 7,000,000 years. When we stop to consider what the other great rivers of the globe are doing, such as the Nile, the Yang-tse-kiang, the Yukon and the Danube, we can appreciate in some measure the everlasting waste that is eating away great continents, and foresee the inevitable supremacy of the Kingdom of Dust.—[J. Gordon Ogden in the Popular Mechanics Magazine.

Professor's Text-books.

Strange as it appears, professors accustomed to teaching students are frequently poor technical writers, and the books which they produce are sometimes of little value, notwithstanding that, as teachers, they may possess considerable ability. There are, naturally, exceptions; but, taken as a whole, the text-books turned out by professors leave much to be desired, and it is doubtful whether students derive much benefit from many of them. In the first place, professors are busy men, and the books which they write are turned out in spare moments. Their manuscript is a kind of repetition of the blackboard work, and it rarely happens that one finds that any attempt has been made to make the subject the least interesting. On the contrary, the most that is usually attempted is to lay down the facts in black and white, and the reading of such works quickly becomes tiring.—[F. Ashley in Cassier's Magazine.

"He is what you might call an adroit man?"

"Decidedly—his sins never find him out and his debts never find him in."—[Puck.

Pen Point

New straws men go.

Motto of the "Ingot we trust."

First a war poor old Mexico!

What has ranch house with month?

"Baby's Day, June But how about the mothers.

How would one of the contrib umns of the Outlook

Scientists are bees. The next will be the appendix

Col. Bryan is wool, but he always ing himself up to

To the Democrats gaged in debating hitting in the clinch

In just about one be denying that he strong supporter of

Nature gave a dero in the City of occasion to be so

The plumbers of a picnic at Verdugo a way out for the shop for their tools.

A Pasadena office making in the park it cannot be carried abundance of shade.

If Gen. Madero Mexican patriots who official pie-counter tion he will have

The new summer up in front, according The Amalgamated Husbands has agreed all.

The population of ficially declared to it wasn't necessary methods of Tacoma either.

The Democrats on wool because they provide money to pay ministrations.

If the barbers patron must take when he asks for be standing in line application with the tache Club.

The war is over trouble is feared in Inez Milholland and American suffragettes to teach the women emancipation.

It has been figured of the show towns one-night stands. of the theatrical thoning and will so many of the heel.

There is a "Uncle Jed" Harmon fail. If Harmon will trouble he had with Democratic Legislature hall in the town crowd.

Edward Harrigan rigan & Hart is dead scribers of The "Mulligan Grand" York life, with Sam Colyer, Annie parable bunch of

Senator Clark rate of taxation the Fifth avenue mansion a man with as much tana man and who ginger whisker fuss about a little

The laber-saving having exhausted to escape two years saulting Edward freeman, might as his stretch. The if bars ever do their

THE CRICKET

He swore that her had:
But his fingers
He'd kissed but
lad—
Yes, his fingers
He vowed that
taste
Of quivering lips
Had ever been
haste
His two fingers

The sparkler
that day—
But his fingers
No previous
But his fingers
And never, no
Would eye, cheek,
lure—
He knew it—
But his fingers

She listened to
While his fingers
She laid on his
While his fingers
She answered
bird"
Who peddles
have heard
As she breathed
every
But her fingers

MORNING

OBLIATION.
...sellers, and Newsdealers... Agents and the ...ation about

Times

...ATURES.
...EARLY, more pages ...er matter and a larger ...rtising than any other

...Independent, uncon... ...ackled, unpurchasable, ...incumbered. THE LOS ...ES is devoted to the ...e of liberty under Law, ...of all forms of lawful ...to Industrial Freedom, ...building of Los Angeles, ...alifornia and the great

...TON: Daily net average ... Sundays included— ...; for 1897, 19,154; for ...; for 1899, 22,731; for 1900, ...23,446; for 1902, 26,839; ...for 1904, 37,792; for ...1906, 50,581 copies; for ...ugust, for 1908, 53,109 ...4,864 copies. Daily ...6, 82,152 copies. Daily ...verage for 1910, 87,439

Agents, Williams, Law... Co., Brunswick Build... 20th st., New York; ...Building, Chicago; Ware... Front Building, CHE... San Francisco Office, ...Building, R. J. Bidwell.

...E TIMES will hereafter ...e use of TIMES readers ...THE AMERICAN EX... ...T, as follows: ...ston Strasse, W. 4, ...Scribe. ...arket. ...nting Room, Subscrip... Editorial Rooms, City ...l News Rooms—Sunset ... ask for THE TIMES. ...day and Magazine, 15 ...or $6.00 a year. Daily ...$7.50 a year; Sunday ...$3.50.

...egular week-day issue ... ...on the Sunday issue.

...ND
...HE STAGE.

...Clarke, the aviating, ...ding, yachting and ...an, is in town, ac... ...beautiful wife, Mar...

...e Alexandria.

...Mr. Clarke came ...sort of animated ...r clinics to practice ...rate as the horrible ...ate and predestined, ...ardonable dyspepsia. ...ke lugs his own ...wn stairs for exer... ...counter meals, and ...he color line—might ...Sam the same aft...

...onsiderable more fi... ...actors, Mr. Clarke, ...a comedian, follows ...ntermittently. ...distances, and made ...Normandy, to San ...mp. ...y to India, but avers ...here this summer.

...d Selwyn met Dick ...York. ...ng to play when you ...se?" asked Selwyn. ...'ll play old Pierre ...ing," said Bennett. ...know. I kind of ... him myself," said ...ete the play and ...dn't spell a good ...like that would you."

...o on the half shell

...all week at Pantages ...week. A troupe of ..."Paradise of the Pa... ...the headliner and is ...a Hawaiian beauty ...veral of the native ...the atmosphere in... ...featured a series of ...owing scenes, events, ...incidents in the life ...These are brought by ...was Hawaiian com... ...Seattle fair, and he ...ictures with a breezy ...and the Hawaiians. ...the street fakir, will ...are typically vaude... ...ll as Mr. and Mrs. ...in "The Lady Down ...zi sisters in a danc... ...and Riley with new ...artine brothers who

...ay a theatrical ro... ...in the marriage in ...er J. Biele of Salt ...Miss Blanche Tre... They are spend... ...oon at Venice. The ...the vaudeville cir... ...e, and just finished ...this city with Sul... The groom also ...in vaudeville as a ...ing quartette. They ...an act for vaude... "Little Blonde Lady ...They expect to ap... ...this fall.

...tion," to be seen at ...week, is a combina... ...language, of which ...ent is slang, pretty ...tions, and a score of

...Mr. Bronson in the ...n, a sort of a gen... ...waiter, who hands ...varieties of slang in ...manner. Robert Leo... ...gwall, Roscoe Ar... ...olden and all of the ...of the company will ...

...ent road' show bill ...Theater will cease to ...t name, and on Mon... ...ning of the new bill ...ers as the Empress ...hich Sullivan & Con... ...ll of their sixty-eight ...vaudeville houses ...country. ...age of same comes a ...omises to be well up ...ard set by this week's ...ons. A particularly ...the Eight Vassar ...ill known by reason ...success in this city.

...great success. "The ..." will soon be given ...in the West, by ...and the Belasco Com... ...has been one of the ...sons.

...an and Bessie Barri... ...favorites in the stock ...here last in that ca... ...ginia Harned, are to ...heum bill next week, ...e sketch, "Disqualifi... ...presented by the cou... ...San Francisco some ...de as great a hit ...-that he immediate... ...It is declared to be ...and dramatic. Tom ...yer of laughland," re... ...of his unique mono...

HF
PA
"Rough
Going
mounta
Maybe
somewher
Or poss
surely sur
other fash
No matt
what you
store that
your Trous
—Trouse
—For Dr
—For Sp
nis, Motorit
—Duck T
—Outing
—Corduro
—Khaki T
—Linen T
—Flannel
Uniform
men and Ra
—Cooks'
—Riding
—Overalls
This does
the list.
Come alon
We F
"The Store
Harri
Men, Wom
457-459-41
$25
Buys T
VICTO
and "Three M
need to pay.
$100.
ANDR
MA
With H
422 S
DIA
RIGHT
Our knowl
mond busin
buy diamo
possible pri
—get our p
A.E.J
Goldsmith
Fourth a
Allig
Imitat
per ib
livered
OFF & VAU
352 So. Spring.

pianologues, repla... story, and Robiedi... walking king, is to... expert of aerial f... certain to be mad... bridge, funmaker ... but for some mo... the North, and ... little concert vi... doubled up in a ... act, "The Fiddle ...

NELLIE MONTGO...

Locally Renowned Player, Wife of ... Leaves Son But ...

Old age, the gr... with which forever... corner for every p... never come near da... gomery—Mrs. Char... er. She is banned ... Fischer, beautiful ar...

Mrs. Fischer died ... Hospital at 8 o'clock ... ing. She leaves a ... few days old.

In the days when ... theater on First stree... most popular of the ... places of amusement ... son Charles was hea... and Nellie Montgo... bright particular sta... and sweet voice attr... that box office.

Miss Montgomery ... Fischer became very ... The company went t... Mr. Fischer accomp... executive capacity. ... Mr. Fischer and Mis... which took place in ... little more than a ye... come as a surprise to ... Mrs. Fischer was a ... most successful type ... splendid dancer.

Her sister, Miss Ann ... is a member of the ... house company. Mrs. ... been seen on the local ... a year.

Though the funeral ... have not yet been ... probable that there w... service Saturday m... chapel of Cunningham ... followed by ceremoni... elaborate nature at th... Church, after which ... take place in Calvary ...

General Superintend... southern district of the ... cific, and a number of ... will return today from ... spection of the lines f... les to El Paso.

Notice to Tra...

Local train via Salt Lake ... Angeles at 7:15 a.m., mak... San Bernardino. Train lea... does not stop at Barstow, ... Spadra, Hazed and Collins.

Pen Points:

New straws show which men go.

Motto of the prosperous "Ingot we trust."

First a war and then poor old Mexico!

What has become of the ranch house with room enough for a month?

"Baby's Day, June 7." But how about the babies' mothers.

How would ex-President Taft like to be one of the contributing columns of the Outlook?

Scientists are experimenting with bees. The next thing to do will be the appendix-less bee.

Col. Bryan is hitching his wagon to wool, but he always did like to bring himself up to date.

To the Democrats of Illinois engaged in debating the water question: Keep hitting in the clinches, boys.

In just about one year we will be denying that he ever was a strong supporter of President Taft.

Nature gave a wonderful Nero in the City of Mexico an opportunity to be an orator.

The plumbers of Los Angeles have a picnic at Verdugo Park. Maybe a way out for the workingmen is a shop for their tools.

A Pasadena official admits that making in the park is excellent, but it cannot be carried on properly for lack of abundance of shade.

If Gen. Madero is able to satisfy the Mexican patriots who want an official pie-counter without action he will have accomplished much.

The new summer goods are coming up in front, according to the Fashion Plate of The Amalgamated Order of Benedicts. Husbands has accomplished its purpose all.

The population of Monterey has officially declared to be in favor of it. It wasn't necessary to ask the methods of Tacoma in this respect either.

The Democrats of the House are on record on wool because they say they must provide money to pay the Taft administrations. Wouldn't it be a good port in a storm.

If the barbers continue to shave every patron must take everything that comes when he asks for a shave. He will be standing in line to file his application with that Lincoln Whiskerache Club.

The war is over all right, but trouble is feared in Mexico because Senorita Inez Milholland and some other American suffragettes are there trying to teach the women a few lessons in emancipation.

It has been figured out that because of the show towns of the country the one-night stands. That the quality of the theatrical talent is improving and will account for the fact that so many of the stars are getting on their heel.

There is a movement on foot to have "Uncle Jed" Harmon to resign. If Harmon will only get into trouble he had with the Democratic Legislature he could be hall in the town large enough to hold the crowd.

Edward Harrigan of the firm of Harrigan & Hart is dead. He was the scribers of The Times remember as the "Mulligan Guard" series of New York life, with Ed Harrigan, Sam Colyer, Annie Yeamans and a comparable bunch of farceurs.

Senator Clark is said to favor the rate of taxation that has been in force on Fifth avenue mansions. He is a man with as much money as Montana man and who is also known for his ginger whisker habit of not making a fuss about a little thing like that.

The labor-union stranglers, after having exhausted all of their resources to escape two years' hard labor for assaulting Edward Rutherford Hartman, freeman, night as well as day, are at the end of his stretch. The bars are up, and if bars ever do that sort of thing.

THE CROSSED FATE.

He swore that her kiss was the first he had;
But his fingers were crossed behind him.
He'd kissed but his mother and sister, by dad—
Yes, his fingers were crossed behind him.
He vowed that not only in word and in taste
Of quivering lips, but that every embrace
Had ever been clasped by the fingers in haste
His two fingers behind him.

The sparkler he gave her was paste, by that day—
But his fingers were crossed behind him.
No previous maiden had had such a way
But his fingers were crossed behind him.
And never, so long as his life should endure,
Would eye, cheek, or lip of another allure—
He knew it—past every doubt he was sure
But his fingers were crossed behind him.

She listened to all of the pretty things
While his fingers were crossed behind him.
She laid on his bosom her head with the rings
While his fingers were crossed behind him.
She answered so low that the sweetest bird
Who peddles sweet music could not have heard
As she breathed, "Oh, at every, every word!"
But her fingers were crossed behind him.

—[Baltimore American.

IF THE MARK OF GOOD CLOTHES KNOW US FOR BEST VALUES

A PANTING PROPOSITION

"Roughing it" this summer?

Going into camp at beach or mountains?

Maybe planning good hard work somewhere?

Or possibly anticipating a leisurely summer at Tahoe, or some other fashionable resort?

No matter where you're going, or what you expect to do, we are the store that's best prepared to meet your Trouser needs—

—Trousers for business wear.
—For Dress Wear.
—For Sporting Wear—Golf, Tennis, Motoring.
—Duck Trousers.
—Outing Trousers.
—Corduroy Trousers.
—Khaki Trousers.
—Linen Trousers.
—Flannel Trousers.
Uniform Trousers—for Policemen and Railway Men.
—Cooks' Pants.
—Riding Breeches.
—Overalls.

This doesn't begin to complete the list.

Come along in and get prices.

We Fill Mail Orders.
"The Store That Gives Values."

Harris & Frank
Outfitters for Men, Women, Boys and Girls
437-439-441-443 SOUTH SPRING

$25 Buys This VICTOR

and "Three Nickels a day is all you need to pay." Other styles $10 to $100.

ANDREWS TALKING MACHINE CO.,
With Holmes Music Co.
422 So. Broadway.

DIAMONDS RIGHTLY PRICED

Our knowledge of the diamond business enables us to buy diamonds at the lowest possible price. See our stock—get our prices.

A.E. Morro
Goldsmith and Jeweler
Fourth and Broadway

Alligretti Chocolates

Imitated but unequalled. 75c per lb. 'Phone orders delivered free. Fresh daily.

OFF & VAUGHN DRUG CO.
352 So. Spring. Corner Fourth

planologues, replete with song and story, and Robledillo, the Cuban wire-walking king, is to be seen in the most expert of aerial feats. An hit seems certain to be made by Henry Stockbridge, funmaker late in stock here, but for some months sojourning in the North, and Charlotte Buisseret, little concert violiniste, who have doubled up in a frothy, but worthy act, "The Fiddle and the Beau."

NELLIE MONTGOMERY DEAD.

Locally Renowned Musical Comedy Player, Wife of Charles Fischer, Leaves Son But Few Days Old.

Old age, the grim and hateful witch which forever waits around the corner for every pretty actress, can never come near dainty Nellie Montgomery—Mrs. Charles Albert Fischer. She is banned forever, for Mrs. Fischer, beautiful and young, is dead.

Mrs. Fischer died at the Sisters' Hospital at 8 o'clock yesterday morning. She leaves a baby boy but a few days old.

In the days when Fischer's little theater on First street was one of the most popular of the town's smaller places of amusement, E. A. Fischer's son Charles was head box-office man, and Nellie Montgomery was the bright particular star whose smiles and sweet voice attracted dollars to that box office.

Miss Montgomery and young Mr. Fischer became very good friends. The company went to San Francisco, Mr. Fischer accompanying it in an executive capacity. The marriage of Mr. Fischer and Miss Montgomery, which took place in St. Vibiana's a little more than a year ago, did not come as a surprise to their friends.

Mrs. Fischer was a soubrette of the most successful type, and was a splendid dancer.

Her sister, Miss Anna Montgomery, is a member of the Grand Opera-house company. Mrs. Fischer has not been seen on the local stage for about a year.

Though the funeral arrangements have not yet been completed, it is probable that there will be a short service Saturday morning at the chapel of Cunningham & O'Connor, followed by ceremonies of a more elaborate nature at the old Plaza Church, after which interment will take place in Calvary cemetery.

General Superintendent Platt of the southern district of the Southern Pacific, and a number of other officials, will return today from a tour of inspection of the lines from Los Angeles to El Paso.

Notice to Travelers.

Local train via Salt Lake Route from Los Angeles at 7:15 a.m. makes all stops to San Bernardino. Train leaving at 8:55 a.m. will stop at Barstow, Hudson, Fallon, Reno, Naud and Collins.

J. W. Robinson Company
Boston Dry Goods Store

Butterick Patterns and Publications for July are ready.
Two years' subscription to the Delineator for a dollar-fifty.

$2.00 to $10.00 Wash Waists $1.50
On Sale Saturday

Over two hundred $2.00 to $10 wash waists slated for clearance on Saturday at a dollar-fifty each. Both lingeries and linens, in broad variety some slightly soiled; both long and short sleeves; cluny and val lace trimmings. Early morning shoppers will find the best waist values we have ever offered.

(Second Floor Front)

Parasol Sale Today

As advertised yesterday, over three hundred new parasols and about a hundred-and-fifty silk sun umbrellas go on sale this morning at half or near it.

50c to $25 for parasols actually worth $1.00 to $50.
$3.50 and $4.50 for sun umbrellas worth up to $7.50

Girls' and Misses' Wash Dresses Specially Priced for Saturday

Over three hundred new wash dresses for girls' of 8 to 18, to be sold on Saturday.

$1.95 for dresses worth up to $5.00 for 8 to 18-year sizes.

Dresses worth up to $8.50 for $2.95

14, 16 and 18-year sizes—many of them just what grown women, as well as girls, will want at the beach. Correctly cut and carefully made garments of linens, repps, dimities, lawns, chambrays, percales, ginghams, etc.

Hill Street End of Second Floor; use rear elevators.

Boys' Clothing Clearance

More short lots go in the clearance sale today. Many seasonable, stylish, serviceable garments at little more than half the prices we have been getting for their duplicates.

$8.50 & $10 SUITS $5.50—Knickerbocker suits of various high-grade woolens, including blue serges, now $5.50. Sizes 8 to 16 years.

$12.50 & $15 suits $8.50—Knickerbocker suits of exceptionally fine woolens—blue serges included—now $8.50. Eight to sixteen-year sizes.

$1 & $1.25 BLOUSES 50c—Odds and ends, but still there is a splendid selection of just such waists as 6 to 10-year-old boys need for vacation wear.

Boys' $1.25 Pajamas 75c; sizes 10 to 14.

Boys' $1 to $1.50 Auto Caps 45c; all sizes.

Boys' 75c to $1.25 Outing Hats 45c.

Boys' $8.50 to $10 Reefers—they'll be needed for evening wear at the beach—now $3.35; all sizes.

(Rear of Main Floor)

J. W. ROBINSON COMPANY
235-239 South Broadway 234-242 South Hill Street

Coulter's
STOCK REDUCING SALE

¶ REMEMBER our promise:-
(Absolutely everything in our store will bear unusual reductions throughout this sale, with the single exception of a few manufacturers' lines which we are, by contract, forbidden to reduce in price.)

Friday Store News

—Hand-Made Silk Ornaments, suitable for trimming evening dresses, etc., values to 75c, at ..... 20c ea.
—One lot of Real Irish Lace Jabots has been marked at just..... ½ the regular
—Corsets that were $3.50, $4, $4.50 and $5, standard makes, now only..... $3
—All $5 Guaranteed Petticoats (Peau de Cygne, etc.,) Friday and Saturday only, at $3.95
—$1.75 values in Hand-Embroidered French Chemise, on sale, 2nd Floor at ..... $1 garment
—Exquisite Allover Laces in white and cream, $1.00 values, at 75c
—Ladies' Genuine French Lisle Hosiery, in black only, $1 values, now at..50c pr.
—Absolutely everything in our extensive stock of Ladies' Belts, at..... 1-3
—An opportunity in Rubber-Cushioned Hair Brushes, $1.00 values, at..... 50c
—Odd Pieces of Jewelry, at ½—Friday only. Chatelaines, mesh purses, brooches, necklaces, hat pins, etc.
—¼ Off on all Wedding Invitations, Announcements, etc., during June.
—All Cluny Lace, Japanese Drawn Work, and plain Embroidered Hemstitched Scarfs and Center Pieces, at..... 1-3 Off
—Art Dept., Third Floor—
—Misses' Full Length Wool Coats, all colors, originally priced $12 to $15, 12 to 16 years, on sale at $2.50
—50c Off on all Long Kid Gloves, Suede and Glace, all makes.
—Persian, Dresden and Brocade Ribbons, 75c, 85c, $1 and $1.25 values at only ..... 50c yd.
—Men's Soft Finished All Linen Hdkfs., Hdkf. department, 20c values, at..10c
—36-inch "Cloth of Gold" Silks, the regular $1.25 values, at only..... 95c
—Shiki Silk Draperies, in all shades, regularly $1.25, now 75c
—You can secure Porch Shades here in all sizes, at..... ¼ below regular prices
—25% Off on all "Merode" and "Carter's" underwear; (Knitwear Section.)
—"Pequot" Sheets, Sheeting and Pillow Cases, all widths and sizes, unusually reduced.
—Irish Dimity, in white and colored grounds, a regular 25c seller, for..... 20c
—For the Men—Wash Ties, in regular 25c values, at only ..... 2 for 25c
—Diaper Cotton, in 10-yard pieces, regularly 85c, reduced to 65c
—Feather Pillows, size 21x28, covered with the best Herringbone tick, $4 values, at ..... $3 pair
—Imported and Domestic Suitings, Mannish effects, worth up to $3 yd., at..$1.50
—Any of the above suitings tailored to your order in a Plain Suit, for..... $30
—A large assortment of attractive Dress Goods, in values up to $1.75, at only ..... 75c yd.
—Values to $30 in Nobbily Tailored Ready-to-Wear Suits, now at only.... $14.75

¶ HAVE A DRESS OR COSTUME MADE BY OUR MODISTE WHILE SILKS ARE AT THESE PRICES

WHY not grasp the advantage offered at this time of securing a dress, gown or costume, when prices on silks, all materials, and trimmings are at the lowest?
—Our Modiste, Mme. Cooper, has selected several grades of silk as an instance and detailed the cost complete for dresses made of any of these, and, of course, prices will range practically the same on any other material you may select.

A 42-in. Foulard Silk, regularly $2.00 the yd., is now $1.00.
—Dress, with findings, etc., at $35.
A 42-in. Foulard Silk, regularly $2.50, is now only $1.75 the yd.
—Dress, with findings, etc., at $40.50.
A 24-in. Fancy Silk, regularly $1.00 the yd., is now only 85c.
—Dress, with findings, etc., at $39.00.
A 23-in. Foulard Silk, regularly selling at $1.25, now $1 the yd.
—Dress, with findings, etc., at $42.50.
(Extra charges will be made for Drop Skirts and for Trimmings)

—Silk Department, Rear Main Aisle, First Floor— —Madame Cooper, (Modiste) Rear Main Court, Fourth Floor—

Shop by Mail — Shop by Mail

DESMOND'S
Cor. Third and Spring Sts.

A Great June Sale of Men's Suits

Selection Taken From Our Regular $25 and $20 Lines Are Now Priced at

$14.75

For the sake of adjusting stocks to meet the needs of the season we have assembled several hundred of our most fashionable suits for sale at a decisive reduction. These suits are for IMMEDIATE and FUTURE wear and represent the high grade makes. Choice covers the newest fabrics and colorings.

Ask to See One of Our "Special" Men's Suits at $9.75

200 Dozen Black, Tan and Navy Pure Silk Hose, All Sizes 25c

$1.25 to dry clean ladies' Suits $1.25
30 DAYS ONLY
Angelus Dye Works
PHONES: Main 6896, F6956

BIG SHOE SALE
Special Bargain Table in Basement Today and Tomorrow
Mammoth Shoe House
519 South Broadway

RENTAL DEPARTMENT.
For Stores, Offices and Houses
ROBERT MARSH & CO.,
2nd Floor, Trust & Savings Bldg., Sixth and Spring.
Telephone Exchange 175. Entrance Fifth Street.

S. NORDLINGER & SONS.
DIAMOND MERCHANTS
631-633 South Broadway

DRINK HABIT ABSOLUTELY CURED IN 3 DAYS
945 S. OLIVE NEAL INSTITUTE LOS ANGELES

UNIQUE
CLOAK AND SUIT HOUSE
245 So. Broadway

HOFFMAN'S Millinery
426 SOUTH BROADWAY.
Home F4953

Mullen & Bluett Clothing Co.
Corner Broadway and Sixth Streets
THE QUALITY STORE

Ray & Co.
Ladies' & Men's Tailors
833 SOUTH BROADWAY

Mission Malt Tonic
GIVES HEALTH & STRENGTH
AT DRUGGISTS

New Location
Weatherby-Kayser Shoe Co.
Broadway at Fourth

SWOBDI STOCK
IMPORTED MILLINERY
BIG FIRE SALE
25c on the $
526 S. B'DWAY. Clune Theater Bldg.

Events in Local Society

Carrie Jacobs-Bond,

composer, author and vocalist, who has returned from Hawaii to the Hollywood Hotel and brings with her a number of new songs of her own composing.

THE buffet luncheon and bridge party given yesterday afternoon by Mrs. J. W. Hendricks of Alvarado terrace was most successful. The three brides, Mrs. Herbert Peery, Mrs. Albert M. Stephens, Jr., and Mrs. Samuel Starrow, in whose honor the affair was planned, were attired in dainty summer gowns. Shasta daisies, which filled baskets on the small tables, were gracefully arranged. The hostess was assisted by Mrs. A. M. Stephens, Mrs. O. F. Brant, Mrs. A. C. Billicke, Mrs. Katherine Myers, Mrs. Mary Lewis, Mrs. W. G. Cochran, Mrs. G. Wiley Wells, Mrs. Kenneth Preuss, Mrs. Charles Burcham, Mrs. Carry Jacobs Bond, Mrs. A. C. Bradley, Mrs. Donald Frick, Mrs. Raymond Stephens, Mrs. Durward de Van, Mrs. Moye Stephens, Mrs. Ward Chapman, Mrs. Max Chapman, Miss Clara Smith and Miss Sue Barnwell.

—o—

Outing in Yosemite.

Mrs. C. H. McFarland will leave Saturday for the Yosemite Valley. From thence she will go to the Yellowstone Park.

—o—

Personal Mention.

Mrs. G. G. Dominguez, mother of Ralph, Frank and Robert Dominguez, has gone to San Jacinto Hot Springs, Riverside county, where she will take the waters for her health.

—o—

World Tour.

The following well leave in September on a twelve months' tour around the world, with Delhi, India, as the main point of interest: Judge and Mrs. H. C. Gooding, Miss Gertrude Gooding, Judge and Mrs. J. W. Hendricks, E. W. Hendricks, Mr. and Mrs. Willetta J. Hole, Mrs. G. Wiley Wells, Mr. and Mrs. P. Edwards, Mr. and Mrs. W. Garvey, Mr. and Mrs. James Haskell, Mr. and Mrs. A. E. Harwood.

—o—

Invitations Out.

Miss Parsons and Miss Dennen of the Girls' Collegiate School have issued invitations for a dancing party to be given at Kramer's Tuesday evening, June 20, for the graduating class.

—o—

Month's Trip.

Mr. and Mrs. Otto Sweet will leave soon for a month's auto trip. They will visit friends at Visalia and later will journey to Lake Tahoe.

—o—

Recent Wedding.

Miss Estella V. Andrews, daughter of Mrs. Julia Andrews Tripp, and Lorenzo Dod Tweedy, Jr., of Rivera, were married at the home of the bride in this city Wednesday, Rev. Thomas Marshall officiating. Immediately following, Mr. and Mrs. Tweedy left for Catalina, where they will pass their honeymoon at the Metropole.

—o—

Wedding Announcement.

Maurice Collins announces the marriage of his daughter, Miss Helen Gri, to Henry Charles Henkel of Pueblo. The ceremony was performed Wednesday last in the Church of the Sacred Heart, Coronado, by Rev. James Collins.

—o—

Pretty Party.

Mrs. Horace H. Taylor of No. 922 Blaine street Thursday afternoon entertained with a prettily appointed party in honor of Mrs. Nathan P. McKenney, who will soon move into her new home on West Forty-second street. The affair was a surprise to the honoree, who received many gifts of linen. The dining-room was beautiful with shell pink carnations arranged in dainty baskets. Pretty favors were given as souvenirs. A musical programme was presented by Mrs. Nathan P. McKenney, Miss Florence Georgia Taylor, Mrs. Fred R. Dorn and Miss Grace Helen Nash. Mrs. Taylor was assisted by Mrs. J. H. de la Monte, Mrs. Hobart McKenney, Miss Nash, Mrs. Dorn and Mrs. Cox. The invited guests were: Mrs. Samuel Victor Johnson, Mrs. William Otis Johnson, Mrs. George H. Kress, Mrs. George Burket Logan, Mrs. O. Hubert Morgan, Mrs. Dana de Moss Ong, Mrs. Jennie A. Potter, Mrs. J. A. Merriam, Mrs. Nellie S. Meigs, Mrs. Henry Southworth, Mrs. Warren Webster Worthing, Mrs. Charles F. Dewitt, Mrs. J. H. Wagner, Mrs. R. D. Sivard, Mrs. Grace Potter, Mrs. J. H. Culver, Mrs. J. C. Dirlam, Mrs. M. Gorsuch, Mrs. Elisha Eldred, Mrs. H. Squires, Mrs. Hobart McKenney, Mrs. Martin Herskovitz, Mrs. Henry Clay Thomas, Mrs. C. R. Allen, Mrs. Fred Achenbrenner, Mrs. Frank Henderson, Mrs. Fred B. Cox, Mrs. Thomas Rifenbatich, Mrs. William B. Gard of Pasadena, Mrs. Bird Hampton, Mrs. R. E. de Armond, Mrs. Robert Roland, Miss Retta Worthing, Miss Ella Stewart, Miss Wright, Miss Franz, Miss Ella Williams, Miss Grace Helen Nash, Miss Florence Georgia Taylor, Mrs. Katharyn de la Monte and Miss Rivard.

—o—

At Hotel Hollywood.

Carrie Jacobs-Bond of Chicago, who has been in Hawaii for the winter, has returned to her summer apartments at the Hollywood. Mrs. Bond brings with her a number of her latest compositions which she produced while leisurely touring Hawaii.

Mrs. Bond is at the head of the "Bond Shop," a noted musical production-house of Chicago, and is the author of a number of dainty and interesting musical skits and books of verses. She has been regularly enjoying the summers of Southern California and has surrounded herself with a wide circle of admirers

—o—

Home Again.

Mr. and Mrs. William Simkins and son, George, have returned after a pleasant sojourn in San Francisco. Mrs. Simkins joined Mr. Simkins in the northern city at the conclusion of a trip to England and Scotland where she was the guest of relatives.

—o—

Birthday Celebration.

Mrs. James P. Burns of Wilshire boulevard, was a dinner hostess Monday, entertaining in celebration of the birthday anniversary of her husband. Plates were laid for Mr. and Mrs. William E. Hampton, Mr. and Mrs. Herman F. Vollmer and Mr. and Mrs. Burton V. Collins. Bridge was later played, and prizes fell to Mrs. Vollmer and Mrs. Collins.

—o—

An At Home.

Mr. and Mrs. R. M. Walker of No. 1207 Allesandro street, gave an at home at their beautiful new bungalow last night in honor of Alfred Fantol of New York, the eastern representative of the Muse, Faris, Walker Company. The rooms were beautifully decorated. The large reception-room was banked with palms, American beauty roses and carnations. The color scheme in the dining-room was yellow. A quartette from the Orpheus Club, recitation by Mrs. Wallis, reading by Mrs. A. H. Smith, and a soprano solo by Miss McPherson were enjoyed. Refreshments were served on three balconies which were festooned with ferns and roses. Among those present were: Miss Daisy McIntyre, Miss Eva Scarborough, Miss Goldie Barman, Miss E. Davidson, Miss Dora Shultz, Miss L. Lindebloom, Miss Nina Snelson, Mr. and Mrs. Splitstosser, Miss L. T. Kilker, Miss M. McLaughlin, Miss A. Ausbury, Mr. and Mrs. F. L. Morris, A. MacCorquodale, Mr. and Mrs. W. H. Sjostrom, Mr. and Mrs. T. C. Palmer, E. C. Stickle, Mr. and Mrs. E. C. Yourell, Mr. and Mrs. M. Musser, Sam Caskey, Mr. and Mrs. R. Frey, Miss G. Rogan, Mrs. A. Smith, Miss E. Eggert, Mrs. M. Godde, Mr. and Mrs. S. Wood, Mrs. J. Van de Grift, Miss O. Johnson, Mrs. A. Cole, Miss G. Tuttle, Mrs. F. H. Buckley, Mr. and Mrs. Tamplin, Miss Long, Miss J. Kelley, Mr. and Mrs. Pratt, Mr. and Mrs. Schmidt, Mr. and Mrs. Cardwell, Mrs. Cruthers, Mrs. C. Bush, Mrs. Rose, W. A. Faris, Mr. and Mrs. E. Sjostrom, H. Havens, M. Singer, Mr. and Mrs. W. Wollenhaupt, Mr. and Mrs. L. A. Heywood, Mr. and Mrs. H. Barron, Mr. and Mrs. M. H. Branch, Mr. and Mrs. C. T. Beatty, Mr. and Mrs. L. Brown, Mr. and Mrs. C. Bluff, Mr. and Mrs. C. W. Bush, Mr. and Mrs. W. E. Conrad, E. Mitchell, Mr. and Mrs. Hellickson, E. Larson, L. P. Barrett, D. Simmons, J. Beatty and mother, Mr. and Mrs. P. R. Campbell, R. Upright, A. McLaughlin, Mr. and Mrs. C. Gillman, F. Goldberg, Mr. and Mrs. W. C. Boatwright, Mr. and Mrs. R. Smith, R. Adams, Mr. and Mrs. V. Chandler, J. E. McCarron, Mr. and Mrs. C. MacGruder, Mr. and Mrs. H. Clatworthy and Mr. and Mrs. H. Middleton.

PERSONAL.

C. T. Slauson, traveling passenger agent of the Erie Railway, is registered at the Hayward from San Francisco.

C. B. Sharp and wife are San Francisco guests at the Angelus. Sharp is a member of the California Board of Trade.

J. C. Campbell, a San Francisco attorney and politician, is passing a few days at the Westminster.

J. G. Evans, a real estate operator of Phoenix, is staying at the Lankershim.

Mabry McMahan, a San Francisco real estate operator, is making his home at the Alexandria.

P. W. Doane, agent of the Santa Fe at Bakersfield, is one of the guests of the Hollenbeck.

Lieut. E. W. McIntyre, U.S.N., is registered at the Van Nuys. He is up from San Diego.

P. Ehrenfeldt, an expert accountant of San Francisco, is at the Hayward while here on business.

Julius Otto Leibner, a tourist from far-off Budapest, is passing a few days at the Alexandria.

R. P. Joyce, a Seattle produce dealer, is staying at the Westminster while here closing contracts.

J. Van Hermynen and wife are interesting tourist guests at the Angelus. Tehy are here from The Hague.

J. C. Liggett, an official of the Ohmer Cash Register Company of Toledo, is at the Hayward. The Ohmer register is used on street cars.

A. G. Hollister, of the Hollister Land Company, Phoenix, is one of the Arizona guests at the Hollenbeck.

Bennett Bond, clerk at the Angelus, leaves on Saturday for Coronado, where he will assume the assistant managership of the Tent City.

Dr. H. Vance Clymer, in charge of the Southern Pacific Hospital at Yuma, is registered at the Hollenbeck.

Harry Corson Clark and wife are registered at the Alexandria from Hafia, Syria. Clark is a theatrical man.

G. P. Wheelis and wife are occupying apartments at the Westminster. Wheelis is Santa Fe agent at Caliente, Nev.

J. V. Shea, a manufacturer of cigars, of San Francisco, is passing a few days at the Hollenbeck.

E. W. Runyon, rated a capitalist, of San Francisco, is registered at the Alexandria.

Mr. and Mrs. Harry Miller are occupying an apartment at the Lankershim. He is a mining man of Rhyolite.

Mr. and Mrs. J. D. Griffin are guests at the Alexandria. Griffin is an official of the St. Francis Hotel Company.

E. L. Fitzgerald, is a San Francisco guest at the Lankershim. He is an official of the Western Cut Stone Company.

R. P. Russell, a mining man of the Cripple Creek district, Colorado, is passing a few days at the Van Nuys.

J. N. Walker, division superintendent of the Santa Fe at Fresno, is at the Hollenbeck. He is accompanied by his secretary.

S. M. Fulton is a Chicago arrival at the Hayward. He is traveling agent and inspector of the Santa Fe refrigerator service.

Mr. and Mrs. H. Meinel are foreign guests occupying a suite at the Westminster. Meinel is a merchant and trader of the Island of Tahiti.

S. N. Rucker of San Francisco is registered at the Van Nuys. He is vice-president of the Rucker-Fuller Desk Company.

G. Heymann of San Francisco is a guest at the Hollenbeck. On "pencil day" he auctioned off a single pencil in the lobby for $30, probably the record price of the day.

E. L. Arnett of Philadelphia, accompanied by his wife, arrived at the Angelus yesterday. He is city passenger agent of the Pennsylvania Railroad.

LETTERS TO "THE TIMES."

Do Not Want to Vote.

LOS ANGELES, June 6.—[To the Editor of The Times:] My attention has been called to an article in a recent issue of the Express, stating that "though the elusive anti-suffragists were asked to speak at the meeting of the Ministerial Union on the 22d of May, no speaker appeared, no word was sent, no excuse given," etc.

It was explained in the morning papers tat the time that the mistake was due to the fact that May having five Mondays this year, the meeting fell on the fourth Monday—not on the last, as we had been informed. Our speakers were ready for "the date which had been so graciously given over to us," as we were told. They will be ready for the last Monday in June, also "graciously given over" to us.

The anti-suffragists have no intention either of "retiring altogether from the field," or, "because of the endorsement given to suffrage by clubs and associations," of "reconstructing their arguments" as to the desire of women to vote. Not even "the burning eloquence and thrilling address by which a boy of 13 is firing Los Angeles suffrage audiences to enthusiasm," have convinced us that we should retire.

In many cases the endorsement of clubs means nothing as to the opinion of the whole club, only a minority of the members being present. This is true, for instance, of the Ministerial Union. The indifferent and apathetic, in organizations or out of them, can not be considered as "demanding the ballot." If the question could be, or could have been, submitted to the women of California, the women voting for suffrage being counted against those opposed and those indifferent, the actual "demand for the ballot" could have been measured; we should now be able to make something besides assertions on both sides, as to majorities and minorities; and men would be able to vote in October, knowing and regarding the wishes of women. This, in short, would have been justice not what the suffragist calls justice, for this "when analyzed is found to be only the asumption that each human being has a right to whatever any other human being possesses," only justice pure and simple.

But the suffragists at Sacramento made it impossible to leave it to women themselves even by a straw vote. The suggestion to do this has caused a panic, first, last, and always, since in the Massachusetts referendum of 1895 only 4 per cent. of the women of voting age voted for the ballot. Hardly 2 per cent. of the women vote on school matters where they have the right to do so. Facts like this are more convincing than 13-year-old "burning eloquence."

The Reverend Lyman Abbott says in The Outlook of April 3, 1909: "In Massachusetts, New York, Illinois, Oregon, recent movements for woman suffrage have been defeated because of the opposition of women. In at least eleven other States similar defeats may be justly attributed to similar opposition. That women vote in States where they possess the suffrage, proves only that they will conscientiously endeavor to fulfill any obligation that is imposed upon them. . . . The great body of silent women have until recently been without representation. The majority of these silent women pay as little attention to the advocates of woman suffrage as they would to the appeals of a recruiting sergeant in time of war, seeking to form a regiment of amazons. They are so averse to public life that they will not even publicly protest against an endeavor to force them into public life."

Here are some statistics from a Los Angeles morning paper of April 29th or 30th:

At Friday's bond election the Pasadena branch of the Political Equality League caused a straw vote to be taken at each of the election booths, in order to get some idea as to the popular feeling in the city, regarding woman's suffrage. At each booth a register was kept and each of the 3445 voters was asked whether he favored woman's suffrage. If so his name and address was taken. Those who stated they were not interested were allowed to "move on." A careful count was made of the registered names, and it was found that 977 of the 3445 voters are in favor of woman's suffrage and will vote for Constitutional Amendment No. 8 on October 10 next. The suffragettes are somewhat disappointed, but they say they still have hopes of carrying Pasadena, unanimously, next fall and will concentrate their entire efforts in that direction. However, there are 2004 registered voters, in the city, who did not vote, yesterday, and the suffragettes believe that each and every one of these are "with them."

These 977 votes out of 3445—284 in every thousand—is not exactly "unanimous," yet Pasadena is called a hot bed of suffrage!

A committee—selfappointed, I am told—of the Ministerial Union, says of suffrage: "It is of God. It is holy." This is a strong and strange assertion and, unsupported, is somewhat difficult of belief. Will they prove it by their guide, the Bible? If not, what is their authority? St. Paul has been for many years differently interpreted by their own order. Dr. Tanner assured an audience recently that if Christ were on earth today, he would fight boldly for woman suffrage. He did not mention his authority.

Is anybody supposed to accept these bold statements as arguments?

MARY S. CASWELL,
President Southern California Association Opposed to Woman Suffrage.

What Murine Eye Remedy Does to the Eyes is to Refresh, Cleanse, Strengthen and Stimulate Healthful Circulation, Promoting Normal Conditions. Try Murine in your eyes.

Mr. Farmer, do you want to reduce the cost of your products? Give us an opportunity to show you. Whitmore, 809. H. W. Hellman. Phone A3306.

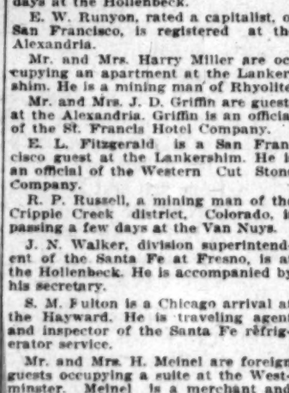

3 out of Every 4

Mason & Hamlin

Pianos Built and Sold are Grands

This is a most significant fact.

As far as we know, no other manufacturer has exceeded the 50 per cent. mark.

This is a wonderful record but it is especially noteworthy when you remember—Mason & Hamlin pianos are the most expensive pianos on the market—they are not sold with automatic players built in them—catering and selling thereby, only to musicians and people of the utmost discrimination as to tone and general excellence.

The Mason & Hamlin piano, like no other depends solely on its artistic merits for the wonderful success it has achieved and is, achieving.

Come in whenever you are down town, hear the tone and have the tension resonator explained if you want a musical treat.

A percussion instrument but a Cello-like tone.

Ask for Catalogs.

General Western Representative.

The Wiley B. Allen Co.

MASON & HAMLIN PIANOS

Talking Machines 416-418 South Broadway Talking Machines

Merely "asking for" Long Silk Gloves does not insure your getting "Kayser's." There's a way to tell the genuine—Look in the Hem for the name "Kayser," it's there for your protection and represents quality, reliability and a lifetime experience in silk glove making.

A Guarantee that Guarantees

"A new pair free" if the "tips" wear out before the glove.

Don't Accept the "Just as Good" Kind

"Kayser" gloves "cost no more" and are worth double in quality, style and value.

Short Silk Gloves, 50c., 75c., $1.00
Long " " 75c., $1.00, $1.25, $1.50

Julius Kayser & Co., Makers
New York

Kayser

Snake-Proof & Water-Proof Mountain Boots

As near snake-proof and water-proof as leather can be made.

For Men and Women

Vacation days are near—the time of year when shoes see more real hard service than at any other season.

See our special shoe for mountain wear. You will be well pleased and satisfied with its comfortable fit and excellent appearance.

$5.00 TO $6.00 FOR WOMEN.
FOR MEN, $5.00 TO $9.00.

Regal Shoe

Entrances 302 S. 224 W.

A. S. Van Dor

LILLIAN LORRAINE

A 25c Piece of Mu... Free With Every C... Sunday's Time...

Look Me Over Ca... and Tell Me Wi...

Sung by charming Lillian L... Ziegfelds Revue

"Follies of 19...

Newest Songs every week from ... biggest musical successes given ... Readers. Separate from newsp... ting, no folding; ready to put on p...

GREER-ROBBINS COMPANY

Corsets For Women Who Want The Best

Women who know the worth, comfort and luxury of a good corset come here, because they know we make a study of corsets, and they are sure of getting what they want, and need.

We also want the women who are anxious to know the pleasure and value of right corsets.

If you have not already made the acquaintance of the

BIEN JOLIE CORSETS

we are more than glad to tell you of their merits.

They offer every solution to the problem of figure building; they reproduce Paris ideas, and the prices afford widest opportunity for choice—

Five To Fifteen Dollars

Why not be fitted, today?

At Five Dollars a model in summer weight net—light and comfortable—only one of many.

Newcomb's CORSET SHOP 531 S. Broadway

The Los Angeles Times

The Pink Sheet—4 Pages—Illustrated.

...YEAR. FRIDAY MORNING, JUNE 9, 1911. On All News Stands, Trains and Streets. | 5 CENTS.

ALCO

Trucks and Pleasure Cars

PROMPT DELIVERY

Built and Guaranteed by a $50,000,000.00 Company

& CHANDLER, Sou. Cal. Agents

...F2837 1246-48 S. FLOWER ST. Bdw. 3283

...the Man Who Owns One"

...vertising pleasantry, but the most serious reference we are ... concerning the excellence of Packard Cars and the degree ... in Packard service.

...FORNIA MOTOR COMPANY

Earle C. Anthony, Manager

...ly Motor Trucks

...problem greatly. Positively and comparatively, they are an ...cial vehicle. They are THE trucks among successful motor ... is no other that will save you so much of the money you ...ing for horse teaming. The Kelly represents the highest at... of reliability and efficiency. The better you know it, and the ...er other good motor trucks, the more certain and the more ...ill be your choice of the Kelly. It is an unrivaled mechan...ting gasoline into travel. It will carry a given load farther ... given expense, and do it more successive times in a year, ...er kind or make of vehicle that uses the public highways.

...Delivery on Two and Three-Ton Trucks

...NDARD MOTOR CAR CO.

... Olive, Golden Gate and Van Ness,

... F4825—Bdwy. 3706. San Francisco.

CADILLAC AGENCY

1218 S. MAIN STREET

Main 8449 F3110

...Dayton Home 10457—Bdwy. 2963

Tenth and Olive Sts.

...& Glide CORBIN MOTOR CAR CO., Distributors. GOODE CHINN MOTOR CO., Broadway 2967.

Home A1897. Corbin Bldg., 1917 S. Olive St.

...State 40 H.P. Fore Door 4 and 5-Passenger Touring Cars & Roadsters, $1900. 50 H.P. 7-Pas. $2850 MORROW, LOOMIS & CO. 952-4 and 6 S. Grand Ave., Los Angeles.

...el Kar "EVERY INCH A CAR" KISSEL AUTOMOBILE CO. 118 WEST PICO STREET. Broadway 2186; 22885.

...Baker Gasoline and Electric. For luxury of comfort, appointment and style they excel. 1242-1244 SO. FLOWER ST. F4819 Bdwy. 2978

Mitchell Most Reliable Car

...Pianos and Sewing Machines, Long Beach, May 31st, 1911. ...Co.: Would say that I have driven my Model T Mitchell touring ...several miles, and have had the best of satisfaction, having made sev... ...including one to the northern part of the State, besides using the ...to business. Out car that after having used four other cars, the ...not driven each one myself, that the Mitchell is the most reliable ...now when they are going to be dependent upon one car to do all ...and with as I am, and must have a car that is always ready to go. ...bought and my thousand miles, every mile of which I have driven ...consider myself a novice, and I also do most of my own adjusting ... Wishing you success and hoping I may be able to buy a Mitchell ...I beg to remain, yours truly. (Signed) D. H. Harthorn.

GREER-ROBBINS COMPANY

Bdwy. 5410; Home 22815

...halmers

...is a certain satisfaction in owning the best. ...you drive a Chalmers you need make no

...who appreciate CLASS in a car—who ex... ...always decide on a Chalmers. ...BEST is CHEAPEST in the long run. ...we give you service after you get your car.

...TERN MOTOR CAR COMPANY

...you get something more than ...od Motor Car—You get Service"

...RSIONS EAST

... Western Pacific Railway. 532 So. Spring St., Los Angeles

Can't Keep Up.

YOUTHS ARE LOST IN DESERT SAND.

Los Angeles Boys Fail to Follow Pathfinder.

Phoenix Scouts Reach Yuma After Hard Trip.

Tires Are Melted by Heat of Nature's Furnace.

[BY DIRECT WIRE TO THE TIMES.]

YUMA (Ariz.) June 8.—[Exclusive Dispatch.] Harvey Herrick, who won the Los Angeles-Phoenix automobile road race—in a Kissel Kar was somewhere far out on the Arizona desert tonight hoping to rescue the two Los Angeles boys who were lost in an effort to reach Agua Caliente when the E.M.F. pathfinder left Phoenix, Wednesday to map out the route for the automobile race.

Vernon Sweesy of Los Angeles undertook to follow the car. With him was Johnny Sibira of Phoenix. Both boys are seventeen years of age. They were accompanied by Lloyd Christy, secretary of the Arizona Territory Fair Commission. When the E.M.F. thirty with La Casse at the wheel and with George Purdy Bullard, president of the Maricopa Automobile Club, rolled into Agua Caliente, 95.2 miles from Phoenix, the crew of the Pathfinder anxiously watched for the other car.

In a little while, A. W. Ballard of Phoenix, in the Kissel Kar reached the desert town. With him was Dr. H. H. Stone, referee of the Phoenix race. They reported having seen the two boys many miles from Agua Caliente. After waiting until 2 o'clock this morning Herrick volunteered to go in search of the lads who were far out on the sands. A big Apperson Jack Rabbit belonging to L. M. Hoegee, chairman of the Board of Supervisors, was one of the cars which was driven by Hoegee to Agua Caliente with the E.M.F. as pilot for the first part of the new run. Hoegee offered his car and Herrick started out into the desert to find the lads.

Fifty miles from Arlington and only a short distance from the former Phoenix road race route, the two boys were found in a dry wash, with the lights of the car burning. They were thoroughly frightened and had lost their way completely. Herrick found the car disabled and brought them in with the Apperson. He reached Agua Caliente at daylight this morning and then returned for the car which the frightened lads had left on the desert, saying he would follow the E.M.F. to Yuma. There is no trace of Herrick or the two boys tonight, but as Herrick is with them it is almost certain they will reach Yuma either tonight or tomorrow morning.

Herrick has had no sleep and nothing to eat since Wednesday night. This evening at 7 o'clock Bill La Casse and the E. M. F. reached Yuma after one of the hardest runs ever undertaken over the desert route.

ROAD LOST.

The E.M.F. lost the road early this morning and instead of being driven the 112 miles from Agua Caliente the car has covered 145 miles and the route has been mapped here after a hard battle with desert trails. When far from the course this morning an Indian riding a pony pointed to a cathedral rock formation more than 100 miles away and said "Yuma, him there."

La Casse showed his nerve. Dr. H. H. Stone and Bullard were both in the car. Instead of worrying because he was off the trial La Casse turned and made straight for the rocky cathedral and drove over the old Mohawk Indian trail. It was a memorable run and the car was sent

(Continued on Fourth Page.)

Start of the Long Desert Grind Across Two States.

E.M.F. Pathfinding Cars Leaving Phoenix,

on the new route to Los Angeles. In the front car are Driver Herrick and President George Purdy Bullard of the Maricopa Club.

As Usual.

PAPKE DEFEATS JIM SULLIVAN.

BRITISH CHAMPION UNABLE TO COME UP IN TENTH.

Fighter Beats the Boxer In Big London Music Hall—American Does Fearful Execution at Short Range—Right Uppercut to Jaw Does Trick.

[ASSOCIATED PRESS NIGHT REPORT.]

LONDON, June 8.—Billy Papke, the American middleweight, tonight took the measureof Jim Sullivan, the middleweight champion of England, in nine rounds of fast fighting.

Again it was the fighter against the boxer, and the fighter won with ease. The contest was for the middleweight championship of the world, a purse of $10,000, and a side bet. It was held in the Palladium, one of London's noted music halls, before a large crowd.

Throughout the fight was a gruelling one. Sullivan proved the cleverer at long range work, but Papke excelled at in-fighting. There was much clinching and hitting in the clinches, and the referee, Eugene Corri, had difficulty at times in separating the men. He warned Papke twice.

Notwithstanding that the fight had been advertised as "America against England," Papke ruled a strong favorite at odds of 3 to 2 and 2 to 1.

Sullivan showed nervousness when he climbed into the ring, but after a few rounds seemed to recover confidence. For a time he was able to stand off Papke, who roughed it from the beginning, cleverly dodging slashing swings of the American, which, had they landed, would have ended the fight.

Sullivan used his left and right with good judgement, but without affecting the stamina of Papke, who was able to take unlimited punishment.

Toward the close of the ninth round Papke landed a savage uppercut which put Sullivan to the floor. He took a count of five, and, when the bell rang, staggered blindly to his corner.

When the call for the tenth round sounded, Sullivan was unable to stand up, and Corri awarded the fight to the American amid great applause.

CLABBY DRAWS WITH BROWN.

[BY DIRECT WIRE TO THE TIMES.]

HAMMOND (Ind.) June 8.—[Exclusive Dispatch.] Jimmy Clabby and Chicago Knockout Brown fought ten clean rounds before a crowd of 2000 at Hammond Athletic Club here tonight, and Jimmy's cleverness and science saved the day for him from Brown's vicious slugging. The fight was considered a draw with Clabby holding the edge for his cleverness.

Official Report.

OLYMPIC GAMES PLANS COMPLETE.

IMPORTANT RULING AFFECTS ALL CONTESTANTS.

Two Representatives from Same Country Must Not Compete Against Each Other in Trial Meets—Budapest Meets Harmonious—Rumors of Discord Baseless.

[ASSOCIATED PRESS NIGHT REPORT.]

NEW YORK, June 8.—The American Olympic Committee has just received a report from Prof. W. S. Sloan, the American member of the international Olympian games, in which he says that American entries will close by cable on June 14 next year. The full programme and order of events will be received here within a month.

An important decision arrived at in the Budapest conference was that every effort has been made to keep the two representatives of the same country from competing against each other in the same trial meet. It was voted that all participants of any country must be either native born or fully naturalized.

Auto Races.

HEARNE WINNER AT ALGONQUIN.

SIMPLEX SECOND AND THE NATIONAL THIRD.

Case Car Skids and Frightens Crowd of Speciators—Two Machines On Side-lines Crash and Dislocate Woman's Shoulder—Drivers of Small Cars Win Glory.

[BY DIRECT WIRE TO THE TIMES.]

ALGONQUIN (Ill.) June 8.—[Exclusive Dispatch.]Eddie Hearne, in his Benz car, plucked the Algonquin trophy in free-for-all today. The Simplex was second and the National third. It proved to be a neck and neck race between these three cars, Hearne doing the two hills in a total of 47 2-5 s.

Just before the close of the programme hundreds of spectators who had clamored to the top of Phillips Hill received a scare when Jaggersberger in his Case machine, skidded off the road and almost into the crowd.

A few moments prior to this four spectators from Chicago, Mr. and Mrs. Harry Branstetter and Mr. and Mrs. A. B. Jackson, narrowly escaped serious injury when the machines driven by Mr. Branstetter and Mr. Jackson collided. All escaped injury except Mrs. Jackson who suffered a dislocated right shoulder.

Save for this mishap and the scare caused by the skidding of Jaggersberger's car the race was marred by no accident. The two hills were used in the racing events in which were five classes and fifteen divisions, according to the size of the motors and the price of the cars.

The morning climb was up the special hill built recently by citizens of Algonquin and the afternoon climb was that of the long Phillips Hill. Summaries of free-for-all:

Car, Driver.	Algonquin Hill.	Phillips Hill.	Total Time.
Benz, Hearne	16 3-5	30 4-5	47 2-5
Simplex, Duffield	17 4-5	31 2-5	49 1-5
National, Lock	18 1-5	31 2-5	49 3-5
Velie, Stickney	18	33 1-5	51 1-5
Ford, Kulick	25	29 1-5	53 1-5
Velie, Cooney	20	33 4-5	54 3-5

Unusual Stunt.

FINE TRIPLE PLAY STARTLES FANS.

Wolverton and Wares Retire Tigers in Jig Time.

Stewart Never in Danger of Being Trimmed.

Flater Touched Frequently at Unlucky Moments.

BY GREY OLIVER.

Vernon, 7; Oakland, 2.

For the second time in the season the big crowd of fans saw a triple play yesterday, and if Harry Wolverton had cared to exert himself he could have made this rare stunt himself. As it was, he required the help of Shortstop Wares of the Oaks.

This was the big scream of an otherwise uninteresting game, which the Tigers won with little effort, for they slammed Flater all around the lot. The Oaks had all kinds of woe trying to do things to Stewart, and but for Demon Maggert they might have been shut out. He tried to knock a home run over the center fence in the sixth inning with Pfyl on first base, and only failed because the fence was twenty feet high instead of ten.

This fine triple play that Wolverton made possible, wound up the eighth inning for Vernon, and in three seconds, with two men on bases and none out, the side was retired.

Flater pitched for the Oaks and was nothing to brag about. In seven innings the Tigers had made seven runs and ten hits, and he started the eighth by walking Carlisle, the first man up. With the second pitched ball to Kane, he hit the little fellow on the arm just as Carlisle was stealing second.

Then, with two men on bases Patterson hit a hot liner into Wolverton's hands at third base. Without a moment's hesitation Wolverton threw the ball to Wares at second and he stepped on the second bag, forcing Carlisle, who had started to third on the swat. Just at that time Kane had reached second from first, and Wares touched him with the ball, completing the fastest triple play the fans will probably ever see on the local park. The work was so speedy that Kane had not settled on second base before he was out, while if Wolverton had thought a moment he could have dashed to second and made the final two outs himself.

There was little else to the game worthy of special mention. Stewart was at his best, for the Vernons had made four runs and four hits before any of the Oaks had been able to get to first base, even. The first twelve men to bat were easy outs and the first swat came in the fifth with one out, when Zacher lammed the ball along the third-base line for a single. Wolverton followed with a similar hit, but the next two men popped out to Hosp.

In the sixth with one out Pfyl hit to right and Hoffman fanned. Then it was that Maggert tried to knock the center fence down with a powerful smash high up on the boards, that Carlisle jumped for but could not get. Pfyl easily scored from first base on this, and Maggert tallied a moment later, when Zacher beat out an infield single. That was all they could do, for none of them could get to first in the last three innings.

FLATER IS EASY.

The Tigers found Flater a very easy proposition and began on him in the first inning. After Carlisle had flied to right, Kane and Patterson beat out infield singles, Kane going to third on Patterson's tap. They worked a double steal and Kane scored. Stinson bounced a fielder's choice to Flater, who threw the ball to third and it was heaved to second and Patterson beat it back to that bag. Then Flater filled the bases with a pass to Hosp and Patterson scored on McKune's out at first.

A pass to Carlisle, his steal, Mitze's wild throw to second and Patterson's sacrifice fly to right, scored Carlisle in the second. Stewart's triple to left and Carlisle's sacrifice fly to Zacher scored Stewart in the fourth. Doubles by Stinson and Hosp and Burrell's single made two more runs in the fifth, and three singles and Stinson's steal scored the final run in the seventh. It was all very easy and the only question was as to how many runs the Tigers could make.

The big fielding stunt of the game was Burrell's fine running catch of Cutshaw's foul to the grand stand fence in the fifth inning. He ran at top speed to the stand and, sticking his hands over the low railing, grabbed the ball out of the stand, a great burst of cheers greeting this really wonderful catch.

Patterson created some excitement in the fifth inning by running to the Tiger bench and diving into the pit in the effort to get a fly fouled off by Mitze. The majority of the plays were good ones, but the score was so top-

(Continued on Fourth Page.)

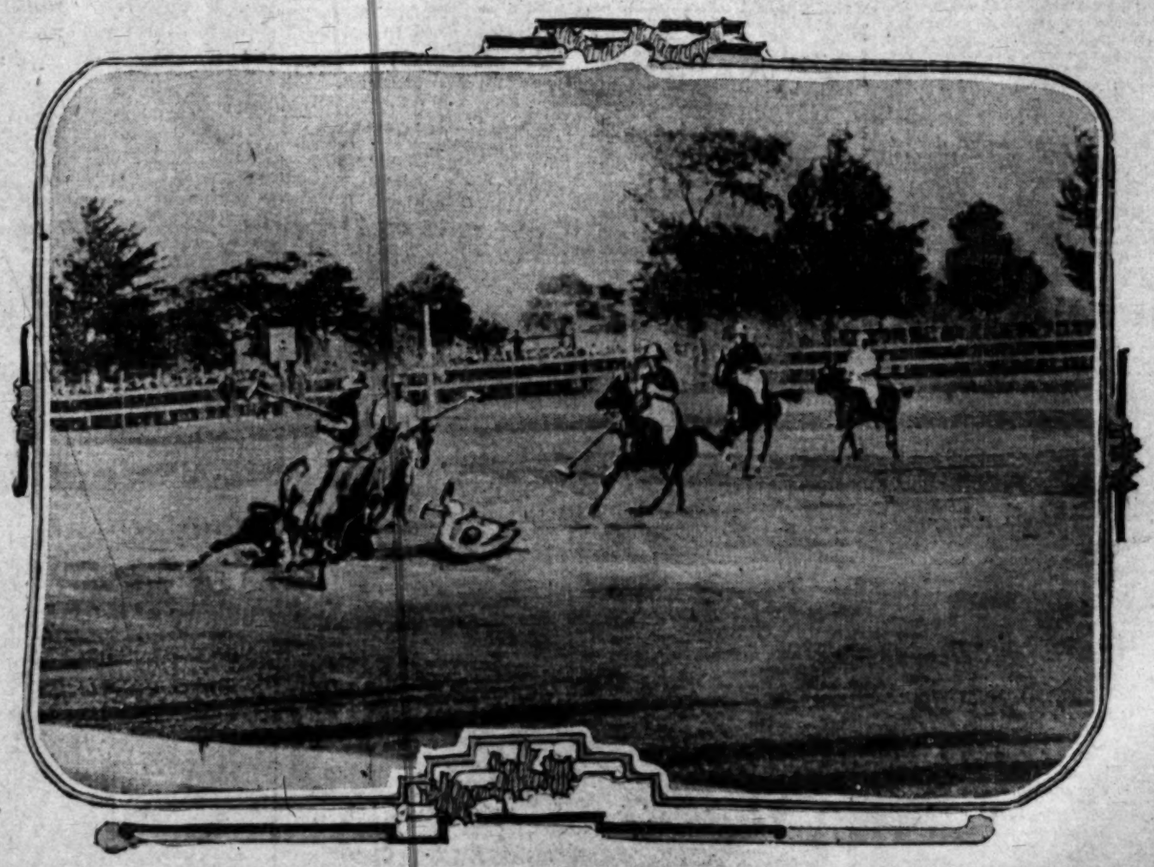

Scene in International Polo Match.

One of the Waterburys taking a tumble in the first game of the series between America and England, in New York.

SIMPLEX

The Car That Particular Men Drive.

O. Werner (Golden State Garage)

Direct and Sole Factory Agent for Southern California

$1130-32 West Pico Street

Phones 21557 West 429

Heiroglyphics Found by Buck on the Washington Park Fence After the Game.

A Hot Day.

FLAME LICKS UP TOMMY SEATON.

Delhi Tightens Up When Hits Mean Runs.

Howard Sneaks Home On Murray's Bad Throw.

Daley's Triple Scores Bernard in Third Inning.

[BY DIRECT WIRE TO THE TIMES.]

PORTLAND (Or.) June 8.—[Exclusive Dispatch.] "Flame" Delhi outpitched Tommy Seaton before a record-breaking week-end crowd at the Vaughan-street lot today and the Angels similarly outplayed the Beavers, which resulted in a 4 to 2 victory for the visitors.

Both pitchers were hit rather freely, but the Angeleno curve artist had the Beavers on the hip when the matter of a run or two might have given Portland the lead.

The Angels got after Seaton in the second inning and put the first run across, though it was practically a gift on the part of Seaton and Murray, Portland's battery men.

Howard, the first man up, caught Seaton and Sheehan napping and beat out a bunt. Metzger sacrificed, and when Peckinpaugh tossed Delmas out at first, Howard reached third. Seaton did not care to chance a hit from Dillon and walked the Angel leader. With two out, instead of playing for the batter, Murray tried to catch Howard off third and when the toss hurtled into left field, Howard scored the first run.

In the third, after two were out, Bernard singled and Daley tripled against the right field wall, scoring Bernard. A double by Delmas and Grindle's hit tallied another in the fourth, and in the ninth the Angels put the fourth run across by working the double steal on Murray with two men out once more.

Portland put a run over in the fourth and might have tallied a flock of aces if Krueger had not taken a nap off second and allowed himself to be caught by Delhi.

Rodgers opened this inning with a single and Ryan's out sent him to second. Krueger then laced a fast one through the infield which tallied Rodgers, and Bill Rapps's single to right put two Beavers on and only one out. Krueger then forgot to set the alarm clock, and Pete Daley made a great catch of Sheehan's hard drive, which deprived Portland of that chance to even up matters. Murray beat out an infield tap in the fifth and scored when Chadbourne uncorked a three-bagger to left.

Score:

LOS ANGELES.

	A.B.	R.	B.H.	P.O.	A.	E.
Akin, 3b	4	0	1	1	4	0
Bernard, rf	4	1	1	4	0	0
Daley, cf	4	0	1	3	0	0
Howard, lf	4	1	2	0	0	0
Metzger, ss	3	1	0	2	4	0
Delmas, 2b	4	1	1	2	0	0
Dillon, 1b	2	0	0	10	0	0
Grindle, c	3	0	1	5	2	0
Delhi, p	4	0	1	0	2	0
Totals	32	4	8	27	12	0

PORTLAND.

	A.B.	R.	B.H.	P.O.	A.	E.
Chadbourne, rf	4	0	1	2	0	0
Rodgers, 2b	4	1	1	1	3	0
Ryan, cf	4	0	2	0	0	0
Krueger, lf	4	0	1	4	0	0
Rapps, 1b	4	0	2	10	0	0
Sheehan, 3b	4	0	0	1	1	0
Peckinpaugh, ss	4	0	0	3	3	0
Murray, c	2	1	2	4	1	1
Seaton, p	3	0	1	1	3	0
Totals	33	2	9	27	12	1

SCORE BY INNINGS.

	1	2	3	4	5	6	7	8	9	
Los Angeles	0	1	1	1	0	0	0	0	1	—4
Base hits	0	1	3	2	0	0	0	1	1	—8
Portland	0	0	0	1	1	0	0	0	0	—2
Base hits	1	0	1	3	2	1	0	0	1	—9

SUMMARY.

Struck out—By Seaton, 4; by Delhi, 5.
Bases on balls—Off Seaton, 2; off Delhi, 4.
Two-base hits—Seaton, Delmas.
Three-base hits—Daley, Chadbourne.
Sacrifice hit—Metzger.
Stolen bases—Dillon, 3; Metzger, Grindle.
Passed ball—Murray.
Time of game—1h. 50m.
Umpire—Finney.

COBB HAPPY WHEN BASES ARE FULL.

Ty Cobb, the Detroit American star outfielder, is a peculiar fellow—peculiar in everything. Most ball players like to bat when the bases are empty, when nothing depends on their showing. They claim that when not working under a strain they can always do better. Cobb, of course, is just the opposite. He likes to step up to the plate when the sacks are filled. Contrary to general opinion Cobb claims he can always do his best when something depends on his performing. Ty's logic is pretty good at that.

"I find it easier to hit the ball with the bases ocupied," says Tyrus. "The pitcher is worried, the infielders are guessing, and when you do hit the ball the flying baserunners rattle and disconcert the men who are trying to handle it.

"With men on base I generally lay for the first ball the pitcher hands over. It's dollars to dimes that if he can lay that first one straight over the pan he'll do it, and I soak quite a few of them. The majority of batsmen will pass up the first ball, no matter if it cuts the plate in half, but you'll never get this boy overlooking one of that kind. Nine times out of ten I go to the plate prepared to tickle the first ball if the pitcher lays it over."

SCORES OF MAJOR AND MINOR LEAGUE GAMES.

NATIONAL LEAGUE.

	Played.	Won.	Lost.	P.c.
New York	46	29	17	[illegible]
Chicago	45	28	17	[illegible]
Philadelphia	47	29	18	.617
Pittsburgh	46	25	21	.543
St. Louis	45	23	22	.511
Cincinnati	47	22	25	.468
Brooklyn	47	17	30	.362
Boston	47	12	35	.255

GIANTS WIN AGAIN.
MILLER FUMBLES BALL.
[ASSOCIATED PRESS NIGHT REPORT.]

PITTSBURGH, June 8.—New York defeated Pittsburgh in eleven innings. Bridwell scored the winning run on a fumble by Miller. Score:

Pittsburgh, 3; hits, 7; errors, 4.
New York, 4; hits, 12; errors, 1.
Batteries—Camnitz, Ferry and Gibson; Ames, Crandall and Myers, Wilson.
Umpires—Klem and Emslie.

CUBS WINNERS.
HOFFMAN KNOCKED OUT.
[ASSOCIATED PRESS NIGHT REPORT.]

CHICAGO, June 8.—Reulbach was too much for Brooklyn and Chicago defeated the visitors. A base on balls, an error, two force outs and a double and a single broke a tie game. Hoffman of Chicago was hit behind the ear by a ball thrown by Myers of the Brooklyn team while practicing and rendered unconscious.

Chicago, 4; hits, 8; errors, 2.
Brooklyn, 1; hits, 4; errors, 2.
Batteries—Reulbach and Kling; Netzer and Bergen.
Umpires—Finneran and Rigler.

MAGEE'S BATTING.
MOORE IS EFFECTIVE.
[ASSOCIATED PRESS NIGHT REPORT.]

CINCINNATI, June 8.—Philadelphia hit Smith hard and won. Moore was effective in all but the sixth inning. Magee's batting featured. Score:

Philadelphia, 8; hits, 16; errors, 1.
Cincinnati, 4; hits, 6; errors, 2.
Batteries—Moore and Dooin; Fromme, Smith, Keefe and Clarke.
Umpires—Eason and Jonstone.

TWELVE MEN DIE.
HARMON THE EXECUTIONER.
[ASSOCIATED PRESS NIGHT REPORT.]

ST. LOUIS, June 8.—St. Louis defeated Boston in the second game of the series. Harmon was effective with men on bases. The visitors had three men left in the third and an equal number in the seventh. Twelve men died this way during the game. Score:

Boston, 2; hits, 9; errors, 1.
St. Louis, 4; hits, 11; errors, 3.
Batteries—Curtis, Brown and Graham; Harmon and Bresnahan.
Umpires—Brennan and O'Day.

AMERICAN LEAGUE.

	Played.	Won.	Lost.	P.c.
Detroit	47	35	12	.745
Philadelphia	44	27	17	.614
Chicago	40	22	18	.550
Boston	44	24	20	.545
New York	43	21	22	.488
Cleveland	48	19	29	.396
Washington	46	17	29	.370
St. Louis	46	14	32	.304

CRACK PLANK.
DONOVAN IN FORM.
[ASSOCIATED PRESS NIGHT REPORT.]

PHILADELPHIA, June 8.—Detroit landed hard on Plank's curves and defeated Philadelphia. Donovan was effective with men on the bases except in the fifth. Score:

Detroit, 8; hits, 18; errors, 1.
Philadelphia, 3; hits, 8; errors, 3.
Batteries—Donovan and Stanage; Plank and Thomas.

FORD BUMPED.
WALSH FANS TWELVE.
[ASSOCIATED PRESS NIGHT REPORT.]

NEW YORK, June 8.—Chicago took the opening game of the series from New York. Walsh for the visitors was effective and struck twelve men out. Score:

Chicago, 7; hits, 13; errors, 2.
New York 2; hits, 5; errors, 2.
Batteries—Walsh and Sullivan; Ford and Sweeney.

PRETTY FIELDING.
TOO MUCH JOHNSON.
[ASSOCIATED PRESS NIGHT REPORT.]

WASHINGTON, June 8.—Johnson was too much for Cleveland and Washington won. Both clubs fielded perfectly. Score:

Washington, 4; hits, 8; errors, 0.
Cleveland, 2; hits, 8; errors, 0.
Batteries—Johnson and Street; Mitchell, Krapp and Land.

BROWNS DRASTIC.
DRIVE OUT CICOTTE.
[ASSOCIATED PRESS NIGHT REPORT.]

BOSTON, June 8.—Aided by a succession of errors, St. Louis won from Boston. The visitors drove Cicotte from the box in the fourth inning. Score:

Boston, 5; hits, 9; errors, 5.
St. Louis, 11; hits, 9; errors, 3.
Batteries—Cicotte, Karger and Nunamaker; Lake, Powell and Clarke.

AMERICAN ASSOCIATION.

	Played.	Won.	Lost.	P.c.
Kansas City	52	31	21	.596
Columbus	51	30	21	.588
Minneapolis	54	29	25	.537
Milwaukee	53	26	27	.491
St. Paul	53	25	28	.472
Louisville	52	24	28	.462
Toledo	52	24	28	.462
Indianapolis	52	20	32	.385

At Minneapolis—Louisville, 8; Minneapolis, 10.
At St. Paul—Columbus, 0; St. Paul, 3.
At Kansas City—Indianapolis, 7; Kansas City, 8.
At Milwaukee—Toledo, 3; Milwaukee, 2.

EASTERN LEAGUE.

	Played.	Won.	Lost.	P.c.
Rochester	43	31	12	.721
Toronto	44	26	18	.591
Baltimore	44	25	19	.568
Buffalo	38	20	18	.526
Montreal	40	19	21	.475
Jersey City	38	17	21	.447
Providence	42	14	28	.333
Newark	41	13	28	.317

YESTERDAY'S RESULTS.

Providence, 4; Jersey City, 6; (ten innings.)
Baltimore, 2; Newark, 1, (twelve innings.)
Buffalo-Rochester: (rain.)

SOUTHERN LEAGUE.

	Played.	Won.	Lost.	P.c.
New Orleans	47	32	15	.681
Montgomery	47	27	20	.574
Birmingham	48	24	24	.500
Nashville	47	22	25	.468
Atlanta	43	20	23	.465
Memphis	48	22	26	.458
Mobile	49	21	28	.429
Chattanooga	47	20	27	.426

YESTERDAY'S GAMES.

Memphis, 9; New Orleans, 5.
Nashville, 5; Montgomery, 3.
Chattanooga, 7; Birmingham, 5.
Atlanta, 6; Mobile, 5, (eleven innings.)

WESTERN LEAGUE.

	Played.	Won.	Lost.	P.c.
Denver	43	28	15	.651
Pueblo	40	25	15	.625
Lincoln	41	25	16	.610
Sioux City	43	25	18	.581
St. Joseph	45	23	22	.511
Omaha	44	22	22	.500
Topeka	44	19	25	.432
Des Moines	46	7	39	.152

YESTERDAY'S GAMES.

At Topeka—Omaha, 8 Topeka, 6.
At Denver—Denver, 5; St. Joseph, 8.
At Lincoln—Lincoln, 8; Sioux City, 2.
At Pueblo—Pueblo, 6; Des Moines, 3.

Fists to Fly.

THREE CONTESTS ARE IN PROSPECT.

Two Real Battles Promised in Next Six Weeks.

Winner of Tomorrow's Meeting to Get Coster.

Kilbane Has Promised to Show Here in July.

Arrangements are practically completed for two boxing contests in addition to the bout tomorrow afternoon, that should supply the fight bugs with all the entertainment they can want in the scrap line for the next six weeks. All are in the featherweight division, and in the fall may come a championship fight here with Abe Attell, if he holds his honors until that time.

Beginning with the Rivers-Dixon contest tomorrow afternoon at the Vernon arena, Manager McCarey intends to match the winner with Coster on the afternoon of July 4, and the winner of that fight is to be matched with the winner of the Kilbane-Patsy Kline fight, that is to be staged here the latter part of July.

Here is a trio of fights that cannot be beaten in the entire country for all-around class, and no city in the fight belt can promise anything better. Rivers, Coster and Kilbane are well known here, and particularly Rivers and Kilbane, while Coster has a rep that is not to be sneezed at.

Dixon and Kline are unknown here in the line of actual observation, but on past performances are about all that can be desired. If Manager McCarey can stage all of these bouts successfully, he will certainly be deserving of a lot of praise. Kline and Dixon figure that they have just as good a chance as any of the other feathers, and as they have willingly entered this elimination series they certainly possess enough merit to warrant them in having a chance.

The Dixon-Rivers bout tomorrow promises much in the way of excitement. Dixon does not see how he can lose, and Rivers thinks he will have a cinch. When two boys go into the ring feeling this way, there is bound to be a good scrap, and the bugs can assure themselves of such a one in advance. Both finished their training yesterday, and their respective managers declare they are down to weight. Dixon played handball yesterday for half an hour, and boxed three light rounds with Jimmy Austin, while about all the work that Rivers did was four rounds with one of his sparring partners. Jack Davis and Young Kaufman may do a little work today, but as they do not have to make weight they will probably take life easily. The main-event boys are to make 122 pounds at 10 o'clock tomorrow morning.

The card is to begin at 2 o'clock tomorrow afternoon, and is as follows:

Fred Hamann and Tommy Love, 4 rounds, bantams.
Jem Percy and Herb White, 6 rounds, lightweights.
Jack Davies and Young Kaufman, 10 rounds, heavyweights.
Joe Rivers and Tommy Dixon, 20 rounds, 122 at 10 a.m.

TIMELY HITTING.
O'ROURKE'S FINE BATTING.
[ASSOCIATED PRESS NIGHT REPORT.]

OAKLAND, June 8.—Timely hitting by the Senators combined with errors on the part of San Francisco gave the game to the former today by a score of 5 to 2.

O'Rourke, second baseman for the Senators, batted in three of the five runs and the other two were presented by the San Francisco players as the result of bad plays.

In the seventh Arellanes split one of his fingers and was forced to give way to Fitzgerald.

Score:

SACRAMENTO.

	A.B.	R.	B.H.	S.B.	P.O.	A.	E.
Heister, 3b	4	1	1	1	2	4	0
O'Rourke, 2b	5	0	2	0	1	2	1
Van Buren, cf	4	1	1	0	2	1	0
Danzig, 1b	4	1	1	0	9	1	0
Mahoney, rf	3	0	0	0	4	2	0
Lewis, lf	4	0	0	0	4	0	0
La Longe, c	3	0	0	0	3	1	0
Lerchen, ss	4	1	3	0	1	1	0
Arellanes, p	2	0	1	0	1	0	0
Warren, x	1	1	1	0	0	0	0
Fitzgerald, p	1	0	0	0	0	0	0
Totals	35	5	10	1	27	12	1

SAN FRANCISCO.

	A.B.	R.	B.H.	S.B.	P.O.	A.	E.
Shaw, cf, lf	4	0	2	0	4	0	0
McArdle, 3b	4	0	1	0	0	7	0
Weaver, ss	4	0	0	0	1	3	0
Tennant, 1b	4	0	0	0	13	0	0
Melcholr, rf	3	1	2	0	0	0	0
Mohler, 2b	3	0	0	0	4	3	0
Powell, lf	1	0	1	0	0	0	0
Berry, c	3	0	2	0	3	0	1
Moskiman, p	2	0	0	0	0	3	0
Madden, cf	2	0	0	0	1	0	0
Schmidt, c	0	1	0	0	1	0	0
Totals	31	2	8	0	27	18	1

x—Batted for Arellanes in seventh.

SCORE BY INNINGS.

	1	2	3	4	5	6	7	8	9	
Sacramento	0	0	0	0	0	2	2	0	1	—5
Base hits	1	1	0	0	2	1	3	0	2	—10
San Francisco	0	1	0	0	0	0	0	1	0	—2
Base hits	0	3	1	0	0	0	0	3	1	—8

SUMMARY.

Sacrifice fly—Mahoney.
One run and 4 hits off Arellanes in 6 innings.
Two-base hits—Van Buren, Melcholr, Shaw, O'Rourke, Berry.
Sacrifice hits—Melcholr, Heister.
Bases on balls—Off Moskiman, 2; off Arellanes, 1; off Fitzgerald, 1.
Struck out—By Moskiman, 3; by Arellanes, 1.
Double plays—Heister to Danzig, Arellanes.
Wild pitch—Fitzgerald.
Time of game—1h. 30m.
Umpire—Hildebrand.

RESULTS OF YESTERDAY'S HORSE RACES.

SALT LAKE, June 8.—Marchmonet, running to his best form, took the Heber handicap, the feature of the races at the Lagoon track this afternoon. Arasee could do no better than place. Tippy, the Carson filly, galloped home in front in the first race. Results:

Futurity course, selling: Tippy, 93 (Hopkins,) won; Becluse, 114 (Bevan,) second; Lucille Manley, 98 (Kederis,) third; time, 1:12 2-5. Annie Wells, Coonskin, New Capital and Green Isle also ran.

Five and one-half furlongs, selling: Abe Slupskey, 102 (Rosen,) won; Altair, 113 (S. Martin,) second; Osaudene, 100 (Radtke,) third; time, 1:17 4-5. Amargosa, Ampedo, Lady Adelaide, Zick Abrams, Indian Girl, Sokol Sin Feinn and Gabriel also ran.

Five and one-half furlongs, selling: Silver Stocking, 111 (Bevan,) won; Sainset, 106 (Rosen,) second; Valencia, 111 (Cavanaugh,) third; time, 1:07. Miss Margaret Randolph, Rosano, Miss Sly, Red Klaw and Ed G. also ran.

Six furlongs: Marchmonet, 109 (Buxton,) won; Arasee, 111 (Bevan,) second; Madman, 114 (Cotton,) third; time, 1:12 2-5. Sterlin and Enfield also ran.

Mile, selling: Round and Round, 113 (Bevan,) won; Gene Russell, 113 (Cavanaugh,) second; Massa, 113 (Mentry,) third; time, 1:42. Judith Page, Edna Stewart, Court Lady and Rake also ran.

Six furlongs, selling: Twilight Queen, 109 (Kirschbaum,) won; Novgorod, 111 (Cavanaugh,) second; Dacias, 97 (Buxton,) third; time, 1:13 2-5. Pickaninny, He Knows and Binocular finished as named.

LOUISVILLE FINALS.
HISTORIC KENTUCKY OAKS.
[ASSOCIATED PRESS NIGHT REPORT.]

LOUISVILLE (Ky.) June 8.—The spring meeting at Churchill Downs closed this afternoon with an attendance second only to that of Derby day. The betting from every standpoint was the best in the history of the track.

The historic Kentucky Oaks, run continuously for thirty-seven years, was the feature. The race resulted in a surprise, the winner turning up in Bettie Sue, which bested a small field. Results:

Mile: Dick Baker won, Lackrose second, Hannis third; time, 1:41 3-5.

Five furlongs: Asysiade won, Alamitos second, Oreen third; time, 1:01.

Six furlongs: Housemaid won, McIvor second, Winning Widow third; time, 1:13 1-5.

The Kentucky Oaks, mile and a sixteenth: Bettie Sue won, Princess Galloway second, Ilma third; time, 1:48.

Mile: Golden Pearl won, Galley Slave second, Emily Lee third; time, 1:41 2-5.

Mile and a sixteenth: Fireman won, Mockler second, The Hague third; time, 1:46 2-5.

MONTREAL RACES.
JACQUES CARTIER STAKES.
[ASSOCIATED PRESS NIGHT REPORT.]

MONTREAL, June 8.—Spellbound won the feature at Blue Bonnetts today, the Jacques Cartier stakes, beating Herbert Turner an added starter, by a length.

Summary:

Mile: St. Bass won, Ganogue second, Stanley Fay third; time, 1:40.

Five Furlongs: Flamma won, Rod and Gun second, Senex third; time, 1:02 1-5.

Seven furlongs: Priscillian won, Plate Glass second, Pagod third; time, 1:25 1-5.

Mile: Spellbound won, Herbert Turner second, Hampton Court third; time, 1:39 1-5.

Steeplechase, two miles: Belle won, Dinna Ken second, The Prophet third; time, 4:12 1-5.

Six furlongs: Baby Wolf won, Martin Doyle second, Sir Alvescot third; time, 1:13 1-5.

Mile and a quarter: Idleweiss won, Sam Bernard second, Merman third; time, 2:07 4-5.

Tommy Dixon (left) Working Out With Young Kaufman,
in his last bit of training. To the rear are seated a typical group of fight fans.

Times Directory of Automobiles and Accessories

Alco — Built and Guaranteed — AMERICAN LOCOMOTIVE CO. Rand & Chandler, So. Cal. Agents.

Auburn — TOURIST — W. J. BURT MOTOR — 10th and Main.

Bargains — IN TIRES — AUTO TIRE — 6TH & OLIVE

Bergdoll — "Backed by ... Touring Car or Roadster ... $1750—$1950 ... FRED REYNOLDS ... Home—10379

Brush — $515, IMMEDIATE ... The Only One Cent Per ... 1312 SOUTH GRAND AVE. ... Agents wanted for ...

Cameron — 14 Models ... Air Cooled—Four Speeds ... Free Garage Service. R. M. PITTMAN ... Broadway 411 ... 1610 SO. MAIN

Chanslor & Lyon — HARTFORD ... FLIES ... SAN FRAN...

Croxton — "BUILT with KRUPP ... $2250—ALL MODELS ... BRICKER MOTOR CAR ... 1118 South Olive

Diamond Tires — All sizes and types ... The Diamond ... 1207-09 S. Main.

Emergency — Investigate our service ... AUTOMOBILE EMERGENCY ... Suite ... 425 SOUTH ... Home A4240

Enger "40" — A2291 — MESCO ... Brown-Symes ... 1142-44 So. ...

Excelsior — AUTO-CYCLE ... "The one-man runabout" ... WHITSELL, Bicycles, Sundries ... 528 SOUTH SPRING STREET

Emblem — 4 H.P., $225, EASY ... Motorcycles. Flat Belt ... They Make Good. JOHN T. BILL & CO.

Empire Tires — Wear longest. A few of ... excelled; Peerless Inner ... ing the life of your old ... sizes proportional ... your temper. EMPIRE ... 8. Main St. ...

Ford and Velie — KELLY ... STANDARD ... F4826

Garage — Pacific Motor Car & ... 1217-1231 So. Flower ... Open Day and Night ... Home 60151.

Goodyear — RAINCOAT CO. ... Headquarters for AUTO COATS ... 210 South B...

Halladay — HALLADAY MOTOR ... $1150 to $2000 ... AGENTS WANTED.

Haver Six — 6-Cylinder, 34 H.P. ... SUNSET AUTO ... Eleventh and ... Bdwy. 237

Lexington — BURKHARD-CRIPPEN ... Pico and Grand ... F4563.

Marmon — The Easiest Riding Car in the World ... Car in Speed and Endurance ... GILHOUSEN ... 1136 So. Olive Street.

Motor Car Supply Co.

National — WORLD'S RECORD ... Roadsters—Touring Cars ... NATIONAL MOTOR ... 1130 South Olive St.

New Parry — New 35 H.P., $1250 ... MOTOR CAR ... "Guaranteed For ..."

Ocean Park — PIER ... Head Pier Ave. ... Open Day and Night ...

Penn 30 — SIMPLE, SILENT, SURE ... Four cylinders, long stroke ... transmission three speeds forward ... From $975 to $1250. WEST COAST ... 1217 South Flower St. ... Unoccupied territory ...

Perkins — IMPROVED GL... A. D. Perkins, Manufacturer ... Corner Pico and F...

Rambler — Offset Crank-shaft, Straight Line ... Tires, Spare Wheel. All ... W. K. COWAN ... 1140-42 South Main

Reliance — RAPID AND RANDOLPH ... and 1000-lb. Delivery Wagons ... Auto Co., O. R. Fuller, Mgr. ... 237 E. Market St.

Schacht — SIEGMUND MOTOR ... Main 2138. ... 1221-1223 S. ...

Twitchell — Air Gauges—accurate, certain ... your tires in perfect condition ... pressure in them correctly ... pocket. W. D. NEWERF RUBBER ... Street. Phones—F6001; Main ...

Warren-Detroit — CALIFORNIA ...

Mr. Wa...

WHERE WE G...

BY J. ALEX. SLOAN.

J. ALEX SLOAN. JOE RIVERS will be ... to the limit in the bat... Vernon tomorrow after... he climbs through the ... Tommy Dixon, the ... Southerner.

The two bowlers who are fortunate enough to win the go-as-you-please doubles tournament at the Grand Alleys will be well rewarded for their efforts, as the size of the "pot" is already very large and the amount is increasing every day. Balch and Tormat still lead the bunch with 1261. These two grabbed the first prize in the last tournament. Are they going to get away with it again?

Mr. Wad Didn't Know That the Police Force Had a New Uniform, But He Knows It Now!

WHERE WE GET OFF.

BY J. ALEX. SLOAN.

BY J. ALEX SLOAN.

LE JOE RIVERS will be ...ut to the limit in the bat... Veron tomorrow after... he climbs through the ... Southerner.

...e claimed by the fight ...ially to the little Mexican ...has faced but one good boy ...was Johnny Kilbane, and ...ie Ryan, the referee, seen ...hot as did the majority of ...ent at the battle the de... would have been a draw in... a victory for the Mexican ...

...has shown his ability many ...n you ever see of the best ...the country at his weight. ...m Kilbane in that he ...a waltz and cleverness. He ...better at infighting than any ...er has met and yet he is o... ...t hurt.

...the Rivers has had in ...ar he has had to carry the ...the other fellow, except ...y Wolgast. Take the con... Kilbane and there was ...ut ten seconds of the entire ...rounds when the Cleveland ...on the aggressive. Dixon ...to be coming every second ...after the bell sounds for ...of the battle tomorrow.

...depends on the outcome of ...In the first place the ring ...have not been any too en... since the last two enter... were staged. The Rivers-...ith was probably the most ...ring affair the Southern ...fight fans had the pleas... ...ening in a long time. But ...followed. Uncle Tom ...was not in the least to ...of the nit enthusiasts knew... well. Then came the ...outs. But like the decision ...given in the Rivers-Kilbane ...promoter was not to ...the local fight club was ...and standing.

...Dixon offered as strong ...for fifteen as any fighter ...ever he would not have ...Frankie Conley ...an awful tough oppo... the little Dago still carries a ...in the shape of an injured ...the last clash between the ...Dixon had to work hard ...the weight. The terms of ...match will allow him to ...the ring around the 124-...and in the best shape of ...

...punch is more likely to ...be tomorrow's battle than ...previous contest in which ...have taken part. Dixon is ...remarkably when he gets ...and Herrera is a hard ...opponent. He is a long ...who can wallop the bat... ...a grueling affair from ...start and there is sure to be ...fireworks. I look to see the ...last, but he will have to ...and display more nerve ...than in any of his previous ...He will also have to do ...more work than hereto... ...has always said that he ...when the other fellow is ...for him than when ...to assume the aggressive.

...from the Jeffries-Johnson ...there has stirred up any ...or comment over the ...the Ryan-Morris show.

And as the time approaches for this battle—July 4—the interest is bound to increase.

Morris is the leading "White Hope" and Flynn is the "king bee" of the tried-out fighters. The latter's victory over Kaufman put him so far ahead of the other contenders that he is in a class by himself, in the eyes of the fighting public at least.

Personally I have never taken Flynn's victory too seriously although I have never said much about it. I think today that Kaufman in shape is a better fighter than Flynn in shape.

Those who know Carl Morris and have seen him fight, especially the well-posted fight critics—say he is sure to win over Flynn unless he gets stage fright. Flynn is so far outclassed by the Sapulpa engineer in physical make-up that it seems almost out of the question for him to knock the big fellow out. Why, even Jeffries would look small at the same ring with the Oklahoma Casey Jones.

There has been an idea existing in the minds of the fight followers for a long time that Morris is a fighter in physical proportions only, but the fact is that he has always been looked upon as a tough nut and in the early days on the railroad he was more of a heavyweight king among those that knew him than Johnson is today in the fighting world. But Morris always had many friends because the battles he fought with his bare fists were generally for others and not for himself. This probably accounts for his great following in Oklahoma and is the basis for the faith the people have in him down that way.

The crowd that will see the Flynn-Morris battle is bound to be big. I don't think it will be as large as the crowd that saw the Jeffries-Johnson battle in receipts, but it will be watched by more people. I look to see a $50,000 gate at least.

If Morris does win and decisively he will be immediately proclaimed the white champion of the world. But he will not be anxious to meet Jack Johnson for a long time yet. I met his manager the other day and he said there would be no hurry to match his man with the big black smoke if he won July 4, as there was plenty of time.

It is interesting to hear the way Flynn has lined Morris up. He doesn't take him half as seriously as Morris takes himself and he says that size doesn't mean anything and points with a great deal of pride to the discrepancy between himself and Al Kaufman. The Pueblo fireman says that he would sooner see a big fellow fall than a little man and that furthermore he will show the public that Morris is a rank false alarm who never should have been classed as a real heavyweight.

Flynn will take no chances and be in the best physical condition of his life. He expects to work up to the situation gradually and finally; when he establishes his training camp down in Oklahoma he will be several pounds heavier than when he faced Al Kauffman.

Carl Morris is already at work training for Flynn. The main duty of his associates is to drill into his mind that he can whip Flynn in any old condition, but to make the outcome a sure thing to get in fine physical shape.

Morris never lets a day go by without boxing several rounds and if he were a wooden Indian he would soon be able to fight with the efforts that are being expended on him. No fighter probably ever had so much favorable influence thrown around him as has Morris.

...right," and the pin boys had no time to rest. It is anybody's tournament yet, as all the boys are in a bunch.

What would the Harding Colts have done without George on Tuesday night? The new acquisition to the team was there strong. He won the last game for his team against the Cedar Brooks on Stinson's alleys by knocking down 241 pins in the ten frames. With this score, the Colts nosed out the Cedar Brooks by only fourteen pins. The other two games were taken by the Cedar Brooks with all ease.

Monday night, while rolling in the ...ten-pin tournament now in progress ...at the Orpheum alleys, Doig chalked up a total of 154. This is a new record for both the alleys and the present tournament. A 154 score in any diminutive pin game is away above the average and Doig's record should stand for some time.

A movement has started by certain members of the American Bowling Congress against the lop-sided ten-pin ball. A lop-sided ball is one that is heavier on one side. Some call such a sphere a "freak," because of the peculiar hook or curve it takes for different bowlers. Here is food for a little thought. The 1912 tournament of the Western Bowling Congress is coming to Los Angeles. Shall or shall we not bar the lop-sided pill?

The College Inns short-lined it to Venice last evening, and slipped the Ship Cafes a two-to-one beating, and incidently piled up the excellent total of 2852. This is the high score for the week in the Southern California tournament, and is within twenty-seven pins of the league record, which is held by these same College Inns. The Inns lost the second game by the small margin of one pin. Tupper of the Inns getting but six pins on a spare in the tenth frame, while Nigg of the Cafes struck out from the ninth.

The Orpheums have certainly run into two snags this week. Tuesday night they dropped two out of three games to the College Inns, and Wednesday night the Woodill-Hulse took two out of three from them. This is quite a shock to Henry's boys, as they were going along pretty nicely. The two games lost to the Woodill-Hulse team were by just two pins and four pins. The teams were shooting about the same game, and the very last ball decided the victors in each case.

Valuable Pets.

GOLF CAPTAINCY OR VALUABLE PETS? LATTER MRS. FRANK WOOD'S CHOICE

Mrs. Frank Ogilvy Wood,

with seven of her Blenheim spaniels from the Duke of Marlborough's kennels. Their pedigrees for thirteen generations are in the possession of their owner.

MRS. FRANK OGILVY WOOD, who has just resigned from the captaincy of the ladies' golf team at the San Gabriel Country Club, excuses herself on the plea of being unable to give golf matters the attention they demand.

And since Mrs. Wood's family has increased so amazingly within the last two years it is scarcely to be wondered at. She enjoys the distinction of possessing no less than eighteen valuable dogs, seven of them being pedigree Blenheim spaniels from the Duke of Marlborough's kennels. Also ten Angora and Persian pussy cats, thirty-five canaries and finches, a few hundred odd an rare guinea fowl, dove, game fowl—and a parrot. Also, until their late demented decease, there were two small monkeys.

All the eighteen dogs and several cats are wont to greet all visitors to Woodhurst, and it's the dickens of a welcome. The fact that all their pedigrees from the Ark to date are in Mrs. Wood's sacred possession is poor consolation to the nervous ones among us. Still, it must be better to die of pedigreed rabies than the common kind.

Lord Bobs, Princess, Queenie, Maybee, Spottiswoode, Dearie, Nobby, Piggy, Little Brother and Little Sister, Sunny Jim and Buster Brown enjoy the utmost freedom, jumping all around and all over their fond mistress at will. Also all over the lovely old colonial furniture and the priceless rugs, leaving cruel and indelible marks in their wake.

But Mrs. Wood loves dogs more than furniture, any day. Why, every one of those spaniels has a pedigree equal to anything in Debrett's—was not their father the "Duke of Wellington" and their mother "Queen Victoria?" Portraits of their ancestors for thirteen generations grace the walls of the baronial hall in close proximity to Mr. and Mrs. Wood's own family miniatures, and the ancient documents testifying thereto are valuable family heirlooms.

Mrs. Frank Ogilvy Wood, nee Rebecca Walm Tutt, sixth in descent from John Mason, 1670-1730, with a grandmother third cousin to George Washington, and herself a Colonial Dame sans peur et sans reproche, knows the value of pedigree, and all the little Woods, animal, vegetable or mineral, must have one or be forever a rank outsider.

CRACK SWIMMERS TO GATHER HERE.

The Pacific Coast swimming championships are to be held here September 8-9. Wallace Robb, president of the Southern California Swimming Association, has received assurances from the Northern Pacific Athletic Association and Pacific Athletic Association, which, with the Southern Pacific Athletic Association, form the Coast department of the A.A.U., that they will cooperate in holding the tourney in the South this year.

Yesterday Robb wrote to President Sullivan of the A.A.U. for a sanction for the competitions and under the agreement that has existed for several years regarding the holding of the annual meets, there is no reason why the sanction should be refused.

The northern divisions of the A.A.U. have promised to send their best representatives to compete in the events. The winners in the various races will be Coast champions for the year 1911-1912.

The tourney will be held at one of the beach resorts. Robb is negotiating with the managers of the plunges at Venice, Long Beach and Redondo, regarding the matter.

RACING IN ENGLAND.

MANCHESTER (Eng.) June 8.—John O'Gaunt Plate of 200 sovereigns for 2-year-olds, distance, five furlongs, run here today, was won by J. R. Keene's Simuliam. Le Touquet was second and Air Line third. There were five starters.

HE FLIES FAST.

BUC (France), June 8.—Aviator Avrigo flew from Orleans to this place, approximately eighty-five miles, today in fifty-five minutes. He traveled at a height of 7500 feet in a northeast wind, having a velocity of thirty miles an hour.

FORTY PINK IMMORTALS.

NO. 5. "MANNY" LOWENSTEIN.

THE bunch sat gossiping in one of those places where the bunch is usually to be found of a hot afternoon. They were talking about a certain person who did not happen to be very popular with any of them.

"As nice a little gentleman as ever slit the throat of a friend," said the genuine fiend.

"Kind of a guy that is first into a restaurant and has to go to the 'phone when he sees the waiter coming with the check," added the pea pool pirate.

"Louse—common, low down louse," contributed the silk hat.

Others according to their vocabulary, dropped their little mites.

"Well, there's one thing, boys, you must admit he has good taste in neckties." This from a hitherto quiet corner.

You get just one guess who it was spoke last.

Yep—that's him. Mannie Lowenstein. Mere force of habit on his part.

Manuel's specialty is knowing actors. He has a personal acquaintance with every actor and actress who ever crossed the Rockies.

George Cohan asks for Mannie before the clerk shows him his room. Tim Frawley used to send for Mannie every time the Sheriff attached the scenery. Nat Goodwin weeps on Mannie's bosom with nearly every new divorce; not every one, of course, because Mannie has to have a little leisure time in which to make a living.

By constant association with stage favorites, Mannie has become a human press notice. He tells them what they always hope the hard-hearted critics will but what they never do.

When he talks about mere acquaintances Mannie is complimentary—when he converses of friends he grows enthusiastic—but when he speaks of boon companions he transcends the

When he isn't selling mines, he is writing songs about baby eyes of blues. The attacks usually alternate.

ordinary forms of speech and breaks into song.

And that's how Mannie came to be a poet.

Manuel Lowenstein nearly caused an international controvery by being born in Germany some forty-odd years ago (no, Clarice, he doesn't look it, but he told me himself.) His father was an American citizen who went over to Germany to marry, and lingered there a couple of years after the ceremony. Mannie arrived, and the Kaiser was just congratulating himself that this "little friend of all the world" was to be one of his subjects when the Lowenstein family packed its trunks and sailed for Los Angeles, arriving here some forty-odd years ago as aforesaid. So it is Mannie's proudest boast that while he had the advantages of foreign travel at an early age, he is, was and always has been an American citizen. (Stage directions—enter chorus singing "Hail Columbia" and waving American flags.)

This is the real reason for the boostfulness of Los Angeles. There is enough spirit of boost in Mannie to vaccinate the whole town, which he apparently did sometime in the seventies. His motto is, "If you can't boost, lie about it and boost anyhow." Beside him Frank Wiggins is a stammering, luke-warm falterer and the average real estate agent a knocker. The framers of language showed foresight unspeakable when they invented the word "optimist," for it never really was needed until Mannie arrived on the scene.

And so he started writing songs. A man who writes songs has got to have optimism in every atom and pore. Quite a few have found their way to the market. Joe Montrose and Phil Kaufman furnished the music, but that's merely an incidental, for anyone could write music to Mannie's rhythmic lines. The latest is called "Wake, Baby Eyes of Blue," which will be out soon.

Now anybody who has mixed with the bunch in Los Angeles for forty-odd years (I believe that is the period I mentioned,) then go into retirement and write a song called "Wake, Baby Eyes of Blue" and still go up and down the line and not get the eternal nannie guyed out of him by the bunch (heretofore mentioned and alluded to,) then that person can reasonably be said to have made a pretty sizable impression upon society at large and the Philistines in particular.

Mannie is now busy on a comic opera in collaboration with Bill Stoermer (librettist) and Phil Kaufman (composer) which Sam Harris and George Cohan have promised to look over when it is properly incubated. (Incubated, I believe, is the word, as the tentative name of the opera is "The Golden Pheasant.")

Of course Mannie doesn't write songs for just money.

Now get me, I said for "just money."

He writes 'em first because they're inside him and if he doesn't get them out the right way they're liable to break out all over him like hives or poison oak, and he'd have a sonnet plastered on each cheek and a quatrain on the back of his hand, and that's no way for a man to go around town. But having written them, he doesn't refuse compensation of a monetary kind.

But what I was getting at when I said he didn't write for just money was that he has a flock of mines somewhere or other, and every few days he sells one, or something like that, and there is great rejoicing along the boulevard.

And then Manuel Lowenstein goes out and dashes off another song.

BALLOON ENTRY.

NEW YORK, June 8.—Another entry in the national balloon race of July 10 has been received by the Aero Club of America, the entrant being J. H. Wade, Jr., of Cleveland, O., who will pilot the Buckeye in the contest. Mr. Wade was in the national race of last year, which started at Indianapolis, and was third in respect to distance, covering 371 miles. He was chosen as one of the members of the international team, but was unable to take part in the event.

MOTOR CAR DEALERS ASSOCIATION DIRECTORY

Apperson & Reo — LEON T. SHETTLER, 633 S. Grand Ave. Main 7034. Home 10187

Autocar — M. S. BULKLEY & CO, N.E. Cor. Main and Washington. Sunset South 4945; Home 22927

Buick and Oldsmobile — HOWARD AUTO CO. Tenth and Olive. F3880 Main 9045

Chalmers — HUDSON WESTERN MOTOR CAR CO. Main 3196 727 South Olive Street Home 10709

E-M-F- "30" — Flanders "20." Garford Trucks and Pleasure Cars. LORD MOTOR CAR CO. 1032 S. OLIVE STREET Main 5470. Home 10345

Elmore and Stearns — AND OHIO ELECTRIC. ELMORE MOTOR CAR COMPANY 742 South Olive Street. Bdwy 3834 Home 4268

Franklin — R. C. HAMLIN, Twelfth and Olive Sts. Main 404. Home 60249.

Jackson and Fuller — CHARLES H. THOMPSON 1012-14 S. Main St. Broadway 1947 Home F6399

Knox, Staver-Chicago — Doerr Motor Car Co., 1205 South Olive St. Main 7883. Home F5647.

Locomobile — LOS ANGELES MOTOR CAR CO., Pico and Hill Sts. Main 2514 Home 24884

Matheson-Overland — RENTON MOTOR CAR CO. 1230 S. Main St. Main 1058 Home10799

Mercer — MERCER AUTO CO. Home 60151; Main 8680. 1217-31 S. Flower St.

Mitchell — GREER-ROBBINS COMPANY, 1501 South Main St. Broadway 5410 Home 22813

Pierce-Arrow — W. E. BUSH, 1227-9 South Main St. Broadway 2961 Home 21183

Pope-Hartford — Wm. R. Ruess Automobile Co., Cor. 10th and Olive. Main 7273 Home F5829

Premier — PREMIER MOTOR CAR CO., Main 679. 1127 SOUTH OLIVE STREET F2864

Pullman — MILLER & WILLIAMS, 1140 South Olive St. Broadway 2907 Home F2942

R & L Electrics — R. & L. Electric Auto Co., 2114 W. 7th St., Opp. Westlake Park. Phones—53026; Wilshire 154.

Regal — BIG 4 AUTOMOBILE CO., 1047-49 SOUTH OLIVE Home F2533

Stevens Duryea — EASTERN MOTOR CAR CO., 825-827 South Olive St. Main 2965 Home F2963

Thomas & Cole — Grundy Motor Sales Company 842 South Olive Street Main 2191 Home 10927

Waverley Electric — Salesroom, Garage and Charging Station, 1676 West Washington St. Phone 72850. West 4317. W. A. EVANS, Agt.

Winton — W. D. HOWARD MOTOR CAR CO., 1238 S. Flower St. Broadway 4180. Home F5809

Men's Clothing — Clothes for Men and Young Men. DESMOND'S, Corner Third and Spring Streets

DELCO DESTROYS PERSPIRATION ODORS from all parts of the body. Harmless, antiseptic. Sold by Drug Stores ..... 25c OR SEND PRICE TO HEPTONIC CO., LOS ANGELES, CAL.

TO CHICAGO IN THREE DAYS— Through Cars Daily—Choice of Routes. PERSONALLY CONDUCTED EXCURSIONS. Get our Excursion Rates First. C. A. THURSTON, G. A., C. & N. W. Ry., 605 South Spring St., Los Angeles.

CHANCE FOR BERRY.

CINCINNATI (O.) June 8.—The National Baseball Commission today decided to allow John H. Doscher, once well known as a pitcher for the Brooklyn and Cincinnati Nationals, to play ball with a national agreement club the rest of this season. Doscher, in his application for reinstatement, declared he is without means and that his family will suffer if he is not allowed to play.

RACING IN FRANCE.

CHANTILLY (France) June 8.—Frank J. Gould's Clemtingny today won the Prix des Leons of $1000, distance, ten and one-half furlongs.

Great Idea.

PERCY BRONSON'S SUFFRAGETTE COPS.

Great Scheme Gets Him in Wrong With Grand.

Divergent Ideas On Who Should Boss the Gallery.

Comedian Wants a Follies Girl Guarding Stage Door.

BY JULIAN JOHNSON.

Percy Bronson is in bad.

Most of us had an idea—what with seeing Percy's shining Grand Opera-house contract sticking out of his pocket—that he was in right, but it is his genius that has made him go wrong.

The other evening Mr. Bronson and Manager Lew Spaulding were conversing, gentlemanly like, in the lobby, when the house policeman signified his intention of resigning in a very uncouth manner, to wit:

"Pal, I'm goin' to blow me job. I got two beans comin', so slip 'em, an' I'll douse me star an' git back to the bakery wagon."

With a little Con Ryan conversation Mr. Bronson endeavored to persuade the valiant officer to refrain from departure, but the argument was useless.

"De candy kid's always pickin' on me, an' I can't stand it no more. So here I goes. See?"

And he went.

"That," said Lew Spaulding, "is the sixteenth policeman we've had since the opening here last October, and I'll gamble we have twenty-nine more before the old man (meaning, without disrespect, Ferris Hartman) gets back."

"My idea of a house policeman," said Mr. Bronson, "is a handsome young man who appreciates a soft job, and who is stationed in the green room for the chorus girls to entertain while not on the stage. The only time he leaves the green room is when trouble of any sort arises. Then it is his cue to beat it down street—fast."

"I'm tired of house policemen," said Spaulding. "They're nothing but ornaments, anyway."

"Leave it to me," concluded the resourceful comedian, "and I'll settle your problem for you by tomorrow morning."

So it was left to him, and gladly and expectantly the tired box-office awaited his dope.

They thought he was serious.

He wasn't.

And that's why he's in bad.

Bronson's scheme requires, first of all, that he be appointed captain of the force.

The force to consist of:

In the gallery, a severe suffragette, not under 50, not good-looking enough to attract even an elderly man looking for a home, not less than six feet in height, weighing not more than 195 pounds, and having voted in not less than ten elections in the State of Colorado. Uniform, as voluminous as possible.

In the balcony, someone between old-maidhood and youth—not too attractive.

In the orchestra floor some one recruited from the 'teen ranks.

As guardian of the stage door, a "Follies" girl, uniform, as brief as possible. Vera Maxwell or Florence Gardner please write.

Mr. Bronson's scheme further delegates Lew Spaulding to oversee the gallery cop, while he himself will make a regular round of the lower floor, with headquarters at the stage door.

And that's where the fly fell into the Chesebrough.

MATCH FOR CURLY.

"Curly" O'Connell, the feather-weight, who has been wintering at the Van Nuys, where he kept in perfect training "smashing" babbage, rushing up and down stairs, in addition to doing some gymnasium work at one of the local athletic cubs, has left for Murrietta Hot Springs, where he will finish his training for a bout in Salt Lake City on July 4, when he meets "Jimmy" Reagan at 122 pounds, ringside. O'Connell has with him George Mackie, one of the fastest featherweight amateurs in Southern California, who will soon go into the professional ring.

MACK LIKES COLLEGIANS.

HANOVER (N. H.) June 8.—Chester A. Emerson, captain of the Dartmouth College baseball team, on July 1 next, will join the Philadelphia American League team, he said today.

Plane Clothes,

which may or may not be plain. Pauline Chase, famous English actress, in aviation togs. She is the fiancee of Claude Grahame-White, the celebrated English aviator.

Beauty in Disguise.

Marjorie Rambeau, merely Mary Ann, the sweetly humble servitor. This part remains Miss Rambeau's most successful characterization.

YOUTHS LOST ON DESERT.

(Continued from First Page.)

over a route an auto has never touched before.

La Casse went back to the point where he had lost the road. In order to do so he was forced to drive to the foot of the rocky dome. The heat was terrific. It is said that it was more than 110 degrees on the sands which were so hot that the rubber tires were melted. When it was found almost impossible to proceed because of the heat on the tires, Middle Wells, an oasis in the desert, was reached and water was poured on the outer casings.

Friction water bags carried on the car were filled with water and at intervals the precious fluid was poured over the rubber to keep it from melting. When the route blazers were almost exhausted the North Star Mine was reached and a better road was located along the mesa. This was chosen as the route for the big road race and, again the E.M.F. was whirled back to the course and the route was marked officially by Bullard, who represents the Automobile Association of America, under whose auspices the race is to be conducted. One of the incidents of today's trip came when the car was lost far out in the sands.

An Indian tepee was reached. Bullard had placed three oranges in the tool case of the E.M.F. when he left Phoenix. Two little Indian girls were given the hot oranges. The babies did not know what they were. They had never seen an orange and one tried to crack the fruit and the other tried to string it as a necklace. They could not be induced to eat the oranges.

BIG YUMA RECEPTION.

This evening the citizens of Yuma turned out in force to greet the E.M.F. pathfinder, which raced down the main street covered with dust. Hundreds of Yuma citizens thronged the car as it was brought to a stop. This evening a banquet was given in honor of District Attorney Bullard and Dr. Stone. The citizens of Yuma gave the feast. Mulford Winsor, Immigration Commissioner, was toastmaster. Business men of Yuma raised $500 here tonight as a prize for the first car which reaches Yuma. The route taken today is to be carefully marked and the official chart of the route was given to the Race Committee here by Bullard.

Yuma is certainly one of the liveliest towns in the West. The work of the E.M.F. today has been remarkable; it was driven fifty miles from the North Star Mine to Dome in two hours. This is over the only good stretch of road mapped out thus far.

WHITE BEATS BENEDICT.

NEW YORK, June 8.—[Exclusive Dispatch.] Sailor White stopped Al Benedict in the third round of their ten-round bout at the National Sporting Club tonight. In this round, after both exchanged rights, White slipped to the floor. Benedict unintentionally struck him as he was on his knees. White arose and landed a hard right to his opponent's jaw and sent Benedict down for the count.

When are the Interurban League officials or members going to decide on the protested games in that league? Some of the games shown as won by the Venice Cubs have been protested, and, as this team is up near the top, the matter should be settled one way or the other. It would appear that the rules have been violated, and, if so, the games should not be counted in their standing any longer.

A Wonder.

HORDE OF BOYS BESIEGES TANK.

EASTERN SWIMMING EXPERT IS HANDLING SEVEN HUNDRED.

Corsan Is to Give Exhibition at Y.M.C.A. Tonight in Which He Will Demonstrate Fifty Different Styles of Swimming—Has Taught Forty Thousand Persons.

H. H. Corsan, the expert swimmer, who is teaching the Grammar School

H. H. Corsan,

the human fish, who is teaching hundreds of boys to swim at the Y.M.C.A. by a novel method.

boys of the city to handle themselves in the water at the Y.M.C.A., is to give an exhibition for men in the tank tonight. Corsan undoubtedly has taught more men and boys to swim than any other instructor in the country. He and his father have instructed 40,000 persons in the art of swimming.

Not only has the younger Corsan traveled all over the country giving lessons, but he has won wide renown on account of the methods which he uses. Of the boys and men he handles, he teaches about eighty per cent to swim in two short lessons. To do this he has a system all his own. Contrary to the familiar idea that swimming can only be taught by the "breast stroke," he asserts that although that method is almost universally used, it is absolutely a wrong one by which to teach boys to swim.

Corsan has given lessons to 700 boys this week. Today he will start over again with them and give each his second lesson. In the lessons yesterday he said that the "association crawl stroke" is the best stroke with which to teach swimming, and he always uses it. It is a combination of the Australian crawl and the alternate double overarm stroke. Corsan asserts that the breast stroke does more harm to a swimmer's future than any other stroke. It leaves a tendency to draw up the knees and a twitching that is very difficult to overcome.

In starting in with a class, and he handles about thirty-five boys an hour, Corsan gives a general talk on swimming and demonstrates out of the water the way in which to use the arms and legs. He then selects a boy, gives him "wings" and sends him into the water. The wings keep the boy afloat and he is shown how to use his legs and arms. The actions are criticized to the whole class. All the boys are then given a chance. Many say "it is easy." A few of the most promising pupils are tried out without the wings at the end of the lesson and many of them find they can go a few strokes.

In the second lesson real swimming begins. It is then that Corsan handles the boys with a master hand and only a small percentage are unable to at least swim across the tank when he is through with them. At Worcester, Mass., he taught 2500 boys in one week.

Corsan has fifty different styles of swimming and tonight he is to demonstrate each one of them. He will also give a demonstration of life saving. The Y.M.C.A. swimming team will perform several stunts.

He is touring the country under the auspices of the International Committee of the Y.M.C.A. of New York. His expenses are defrayed by the various associations at which he gives lessons, for which the boys are charged nothing. He will remain at the local Y.M.C.A. during the remainder of this week.

Every boy who has learned to swim the length of the tank will receive a sterling silver Y.M.C.A. pin, which is given by Mr. Pratt of Pratt Institute, New York. More than 30,000 of these buttons were awarded last year and more than 5000 in the last three months.

CONNIE MACK FEARS DETROIT SCRAPPERS.

Connie Mack fears the Tigers. Connie gives out an interesting interview about his own team and the Tigers, as follows:

"Never before in the history of big league baseball has a team started with such a rush and obtained such a lead as the Tigers. We have to respect the Tigers because of their lead despite the fact that the season is still young. They got off to a good start a couple of years ago, only to have their lead cut down, but eventually won the pennant. Still, Jennings's team didn't have the big lead that season that he has right now.

"A combination of things prevented us from winning our share of the games at the start. Right now, though, everybody is in shape, and we are playing as we should. The pitchers are commencing to show their real form and the hitters are meeting the ball in good style."

Mack is relying on the same players to win this year's pennant that took the world's championship from the Cubs last fall to do his fighting in the 1911 race. "Lefty" Russell is the only one of the young pitchers picked up who is being carried as a regular.

TERRIFIC SPEED WITH AEROPLANE.

[Associated Press Night Report.]

PARIS, June 8.—L'Auto estimates that Vedrine, the winner of the Paris-to-Madrid race, whose proper name is Jules Vedrines, attained the prodigious speed of 155 miles an hour on Tuesday, when he covered the 77 5-10 miles separating Dijon and Saint Laurent-les-Macon in thirty minutes.

The paper quotes the aviator as saying he was pushed by a wind so violently that at times he flew with the tail of his air machine perpendicular. He also encountered wind pockets that caused his machine to make frightful drops, sometimes dropping 900 feet in a few seconds. Vedrines suffered only through the strain on his eyes.

VERNON-OAKLAND GAME.

(Continued from First Page.)

heavy that the fans could get up but little steam.

The score:

	Played.	Won.	Lost.	P.c.
Portland	64	37	27	.578
San Francisco	70	37	33	.529
Vernon	68	35	33	.515
Oakland	70	36	34	.514
Sacramento	66	32	34	.485
Los Angeles	70	27	43	.386

VERNON.

	A.B.	R.	B.H.	S.B.	P.O.	A.	E.
Carlisle, cf	5	1	0	2	1	0	0
Kane, lf	4	1	1	2	3	0	0
Patterson, 1b	4	1	1	1	9	1	0
Hinson, rf	4	2	2	1	1	0	0
Hosp, 2b	3	1	2	0	6	5	0
McKune, ss	4	0	0	0	0	1	0
Burrell, 3b	3	0	2	1	1	1	0
Brown, c	4	0	1	1	5	1	0
Stewart, p	4	1	1	0	1	2	0
Totals	39	7	10	8	27	11	0

OAKLAND.

	A.B.	R.	B.H.	S.B.	P.O.	A.	E.
Pfyl, 1b	4	1	1	0	10	0	2
Hoffman, rf	4	0	0	0	2	0	0
Maggert, lf	4	1	1	0	3	0	0
Cutshaw, 2b	4	0	1	0	1	3	0
Zacher, cf	4	0	2	0	2	0	0
Wolverton, 3b	4	0	1	0	2	4	0
Wares, ss	3	0	0	0	3	5	0
Mitze, c	3	0	0	0	6	0	1
Fiater, p	3	0	0	0	0	4	0
Totals	33	2	6	0	34	16	3

SCORE BY INNINGS.

	1	2	3	4	5	6	7	8	9	
Vernon	2	1	0	1	2	0	1	0	x	7
Base hits	2	0	1	1	2	0	3	0	x	10
Oakland	0	0	0	0	0	2	0	0	0	2
Base hits	0	0	0	2	4	0	0	0	0	6

SUMMARY.

Three-base hits—Stewart, Maggert.
Two-base hits—Hinson, Hosp.
Sacrifice hits—Carlisle, Patterson, Hosp.
Bases on balls—Off Fiater, 5.
Struck out—By Stewart, 4.
Triple Play—Wolverton to Wares.
Hit by pitched ball—Kane.
Time of game, 2h.
Umpire—McGreevy.

At the Top.

YALE ATHLETES LEAD THE FIELD.

HAVE SCORED HEAVIEST IN BIG TRACK MEETS.

Statistics Covering Events of Last Sixteen Years Show Sons of Eli Have Amassed More Points Than Pennsylvania, Which Has Won the Most Meets and First Places.

In comparing the results of the intercollegiate track meets from 1895 up to 1910, it is interesting to note the consistently high showing of the Yale teams. In all but one of the sixteen years Yale has scored twenty or more points. In this time Yale has won the meet five times, been second four times, third six times and fourth once.

Prior to 1895 Harvard won eleven times and Yale four. Cornell before this year was victorious three times. Pennsylvania has won oftenest since 1894, her most brilliant record being four consecutive victories from 1897 to 1900. In these years the highest scores of the meets were made, 59 3-4 winning in 1898 and 57 in 1899. Harvard has won three times in the last sixteen years. The most closely contested meet was in 1903 when a margin of half a point gave Yale the victory over the Crimson.

Yale has won forty-three places, Harvard, thirty-eight, and Princeton, eighteen, while Pennsylvania is ahead of all the three with forty-eight. Yale has never been able to win the two-twenty-yard dash or the mile; the hundred yard dash, the quarter, the half, and the two-mile have all been won once, and the broad and high jumps twice. The high and low hurdles, the shot-put, and the hammer-throw have been won each three times. By far the best showing by Yale has been made in the pole vault, in which Yale has captured first place in eight different years, with three men tied for first in one of them.

Records have been broken frequently in the last ten years, the average being about four or five a year. The pole vault record has been raised almost a foot and has been broken eight consecutive times. The time for the two-mile run has been lowered four times, that for the quarter three times, and for the mile twice. Three broken records in the shot-put raised the distance for this event to 46 feet 5½ inches, prior to Horner's new mark this year.

The total scores made by the colleges from 1895 through 1910 give Yale first with 443 8-15 points, Pennsylvania second with 426 7-12, Harvard third with 382 41-60, and Cornell fourth with 220 1-4. Princeton is a close fifth with 206 2-3. Despite Michigan's new appearances she has a total of 75 2-3. The scores are as follows:

Yale	443 8-15
Pennsylvania	426 7-12
Harvard	382 41-60
Cornell	220 1-4
Princeton	206 2-3
Syracuse	100 5-6
Michigan	75 2-3
Georgetown	50
Columbia	43
Dartmouth	34 1-5

Cornell's track team amounted to next to nothing in the earlier years of the meet, but after the advent of Jack Moakley as trainer the Ithacans advanced steadily to their present premier position.

GREGG A LIFE SAVER.

Vean Gregg, former Portland southpaw, whom Ralph Willis labels as the best sidewheeler he ever saw in action, is the life saver of the Cleveland Naps. He was used as relief pitcher on three successive days recently, winning two games and tying for the third.

GO AND L

At The West Riverside E

All You Have to do is to Join the

EXCURSION SUNDAY, JUNE

$2 Round Trip, including drive through the famous West Riverside Estate Groves.

You will see 500 acres of 11-year Orange Orchard, *in full bearing* which the company is offering at a low price and on such easy terms you can buy a grove *in full bearing* with a heavy crop set on the trees, a less cash outlay than you could the bare land and plant the trees, *you don't have to wait for the income.*

Remember, the West Riverside Estate offers you an opportunity to acquire income property of increasing value on terms which mean that you can practically pay for the property purchased out of its own earnings inside the purchase time. It is the best and safest investment in Southern California today and one that no man with means can afford to overlook.

You Owe It to Yourself to at Least Investigate! Join the Excursion, Sunday, June 11th

Train leaves Salt Lake Station at First Street 8:55 A.M., arriving at the Estate 10:34 A.M. Those so desiring can return, leaving the Estate at 11:45, arriving Los Angeles 1:30, or if they prefer, may return on train leaving West Riverside Estate 2:15, arriving Los Angeles 4:00 P.M.

To assure accommodation, those wishing to go should notify

R. J. Widney, General Sales Agent
West Riverside Estate Incorporated
500-503 Lankershim Building
126 West Third St.

Phones Main 5300—A3038

before 12 M. Saturday, June 10th. Tickets delivered to your address on request.

SALT LAKE ROUTE

YELLOWSTONE NATIONAL Park Excursions

$70.00

Round trip from Los Angeles and most other Salt Lake Route stations in Southern California; $76.30 from other points. On sale daily. Return limit October 31st. Circuit tickets at higher fares returning via San Francisco or Portland.
Full information, illustrated folders, etc., at ticket offices.

SALT LAKE ROUTE

Los Angeles Office 601 South Spring Street
Pasadena Office 86 East Colorado Street
Venice Office 149 Pier Avenue

JOE PATCHEN'S RECORD.

Joe Patchen, 2:01¼, was raced for ten years over all kinds of tracks. He started 100 times. He won fifty-three firsts, was second thirty-nine times, third once, fourth four times, and unplaced three times. He won ninety heats in 2:10 or better, sixty-eight in 2:07 or better, sixty-four in 2:06 or better, thirteen in 2:03 or better, and

give in 2:01 or better hard work he has in sound.

FRANK GRAY

Up in the air Frank Chance, the ace phenomenon nerve under the

a breakdown

G FRENCH NOBLEWOMAN SKE

Baroness de Laroche

the distinction of being the pioneer

ACTS
EATURES AND
ANCIES
OR WOMEN.
Olive Gray

LY BEAUTY HINT: The beauty specialis
r the finger nails each nail be carefully d
ced over the thumb nail and drawn under
s when treated thus will keep clean long
tion.

you filling a dower chest? latest fad. Oh, no, it does at all about the man. I ber of girls who are filling without having even a an engagement.

it takes time to fill a chest, engagement is short, and preparations preclude So, better begin this summ the idling time on the th or beside the sea, mak nd useful things for the are any number of ar can be made at odd times. owels done in cross stitch ractive, and the designs more elaborate work. I eauties at one of the local ork shops, all stamped o "do."

re are the pillow slips to fine mercerized cotton, ial forms—any girl, wheth be expert at embroidery, ish these. With sheets to form a substantial addi hoard within the magic "wedding box."

mpery, there is no end to e achieved with a few of pick-up work. Of more time you have and ote the wedding day, the te this can be. You may emstitch cloths and nap may go into the more in work patterns, or if you lination, you may enter the other of the many making for the lunch nd the center effects.

re are, of course, changes regards table and bed treme may be avoided, that the articles will be ever wanted.

chance that you never articles will come in quite the bachelor girl abode: never regret that you er chest.

Work.

which the summer girl about, when idling upon her room, are the belts atch, done in simple pat cross-stitch or solid em of refinement to the ten or the beach suit, which ng hand-made can give.

Use.

household linens and cot neatest that I have ever progress in one of the ures. These goods are of sort, needed for every ther is the all-the-year- the beach or mountain cot by such articles as towels, ins, table damask, Turk at by-the-yard materials, ched muslins and long per bolt than I have em, make an extremely e at this time, when so paring for summer.

prettiest of "soutoires" in a Broadway jewel finest gold mesh, inset and attached to a long and enamel, as fine as most striking shape is ver leaf, or rather the clover, and the clasps are ls. Tiniest of coin purses ally useful although so t it seems almost desecra within them any save

ng.

most novel settings for a have seen was one of gold. This gave to the of something interesting

and antique, me how the the character in itself an ex

In the Country.

While in th will need some the novelty of and running awhile. One e taining them, them to enter have them ma birds. This ma a shallow trou ground, and ke water. It is ast feathered peop and how merr One seems to the birds' pool ment for many children who era. They will ed with the air eager to learn their haunts.

When Packing.

When packin journey, place a tom of the trun well up over th Place the garm in and put tissu garment and s tissue paper, filled up as far the edges of the firmly pin. At ney, the clothes come out witho have none of which is apt otherwise, howe

Valuable Hint.

If you have summer dress n by the "running ordinary button preciate this su molds with com fore covering when so many molds are used ing.

Rosa's Cymlings.

Time was wh just plain squas they are served and appetizing w thus: Steam or lings, then cut t move the seeds. a generous quan either Eastern g Then cover each tomato sauce and toasted bread cr butter upon ea Place in the ove makes a delicious eon dish.

Ironing Wax.

A new ironing one of the Bro comes in the shap is set within a h that you simply upon its own sha is done forthwith good quality and heavy white musli

Fashion Fancies.

Odd conceits in embroidered band hats, both large a son.

Veiled effects fo in vogue.

Earrings should the morning.

A new color all and peacock blue. Blue and red i color combinations.

Why Don't You

GO AND LOO

West Riverside Estate

You Have to do is to Join the

CURSION

Y, JUNE 11

nd Trip, including e through the fa- s' West Riverside te Groves.

500 acres of 11-year-old rd, *in full bearing now*, pany is offering at a very on such easy terms that rove *in full bearing now*, rop set on the trees, with lay than you could buy nd plant the trees, *and to wait for the income.*

the West Riverside Es- an opportunity to secure y of increasing value on ean that you can prac- the property purchased earnings inside the pur- is the best and safest Southern California to- hat no man with money overlook!

It to Yourself to at estigate! Join the Sunday, June 11th

s Salt Lake Station at :55 A.M., arriving at the A.M. Those so desiring ving the Estate at 11:42, Angeles 1:30, or if they return on train leaving le Estate 2:15, arriving 4:00 P.M.

accommodation, those should notify

, General Sales Agent
e Estate Incorporated
Lankershim Building
West Third St.
Main 5300—A3038

Saturday, June 10th red to your address on

SALT LAKE ROUTE

OWSTONE
ATIONAL
Excursions
70.00

Angeles and most other Salt Lake thern California; $70.70 from Boston Return limit October 31st. er fares returning via San Francisco

trated folders, etc., at ticket office

LAKE ROUTE
ices 601 South Spring Street. 86 East Colorado Street. 9 Pier Avenue.

...NG FRENCH NOBLEWOMAN SKILLED AS A SKY PILOT.

Baroness de Laroche.

...as the distinction of being the pioneer woman aviator of France.

...FACTS ...EATURES AND ...ANCIES ... WOMEN.

By Olive Gray.

...AILY BEAUTY HINT: The beauty specialist recommends that in ...g for the finger nails each nail be carefully dried with a fine bit of ... placed over the thumb nail and drawn under each nail separately. ...nails when treated thus will keep clean longer and remain in bet... condition.

...are you filling a dower chest? ...the latest fad. Oh, no. It does ...er at all about the man. I ...umber of girls who are filling ..., without having even a ... of an engagement. ...e, it takes time to fill a chest, ...an engagement is short, and ...ing preparations preclude ...ng. So, better begin this sum... ...ing the idling time on the ...orch or beside the sea, mak... ...y and useful things for the ...re are any number of ar... ...ich can be made at odd times. ...broidery done in cross stitch ...attractive, and the designs ...the more elaborate work. I ...beauties at one of the local ...ework shops, all stamped ...y to "do." ...here are the pillow slips to ...fine mercerized cotton, ...tatic form—any girl, wheth... ...she be expert at embroidery, ...English those. With sheets to ...them form a substantial addi... ...hoard within the magic ...the "wedding box." ...he tapery, there is no end to ...be achieved with a few ...ds of pick-up work. Of ...more time you have and ...across the wedding day, the ...ose this can be. You may ...hemstitch cloths and nap... ...you go into the more in... ...ave-work patterns, or if you ...inclined, you may enter ...or the other of the many ...ists making for the lunch... ...and tea center effects. ...ions are, of course, changes ...so regularly take and bed ...someone may be avoided, ...that the articles will be ...ever wanted. ...a chance that you never ...articles will come in quite ...for the bachelor girl abode: ...never regret that you ...dower chest.

...and Work.

...ment which the summer girl ...about, when idling upon ...in her room, are the belts ...to match, done in simple pat... ...cross-stitch or solid ex... ...There are very dainty and ...ch of refinement to the ten... ...or the beach suit, which ...nothing head-made can give.

...ner Tie.

...of household linens and cot... ...chemise that I have ever ...in progress in one of the ...down. These goods are of ...sort, needed for every... ...there is the all-the-year- ...the bath or mountain cot... ...only such articles as towels, ...but by-the-yard materials, ...and muslins and long ...by no means so beautiful ...but when I have ...ade, make an extremely ...with at this time, when so ...preparing for summer.

...ter.

...the prettiest of "sentiment" ...seen in a Broadway jewel... ...of forget-me-not gold mesh, inset ...gold and attached to a long ...gold and enamel as fine as ...the most striking shape is ...clover leaf, or rather the ...the corner, and the clasps are ...really. Tiniest of coin purses ...that it seems almost unnecessa... ...to put within them any save ...coin.

...ering.

...the most important subject for a ...I have seen was one of ...ground gold. The pure in the ...tle of something interesting ...ive in 2:02 or better. ...hard work he left the ...sound.

FRANK CHANCE.

Up in the big town of ... Frank Chance, Cub boss of ... ate physical condition ... nerve until January ... into the game—and ... er, and a breakdown ...

In the evening frocks the wrapped tunic dominates entirely.

This year the linen bathing suit promises to be much worn.

Silk braids are still in vogue for the dressy tailor-made costumes.

Hats are trimmed with cabochons set with brilliant oriental jewels.

The sleeves of nearly all of the bathing suits are made elbow length.

The striped straw which has been so popular has already lost its charm.

White buckskin pumps and slippers have crisp little bows of black satin.

In evening and afternoon wraps three-quarter sleeves are much in favor.

Many afternoon frocks have their bodices of contrasting material and color.

Foulard is combined with serge for the "trotteur" or convenient walking dress.

Lovely are the bigs of white velvet decorated with narrow stripes done in black beads.

WOMEN'S WORK, WOMEN'S CLUBS.

BY SYDNEY FORD.

The official programme for the forty-ninth annual convention of the National Educational Association which comes off in San Francisco next month is at hand and it is interesting to note how prominent a place some of our Los Angeles women have.

Mrs. O. Shepard Barnum is president of the Department of School Patrons and Mrs. F. W. Force is acting secretary. Miss Adele Humphrey is the new chairman of education for the California Federation and is working with Mmes. Barnum and Force who are sending out letters to all clubs to co-operate.

Mrs. O. Shepard Barnum.

President of the department of school patrons of the N.E.A., which convenes in San Francisco next month. During its sessions this department will have headquarters at the St. Francis Hotel.

In response to a request from the president of the N. E. A., Mrs. Ella Flagg Young, who by the way, is a personal friend of Mrs. Barnum, a committee has been appointed by Mrs. Barnum to ascertain conditions and formulate a plan whereby volunteer organizations can best assist in improving the health conditions of school children, and this School Health Committee it is believed will arouse teachers and school patrons to a realization of the necessity of having a body of specially prepared teachers to present to the children of the country the essential facts of personal and sex hygiene. Another important committee of this department is that on revenue for school purposes.

The Department of School Patrons will have several sessions during the convention, at one of which Supt. J. H. Francis will speak and Luella Clay Carson, principal of Mills College, who so recently spoke before the Friday Morning and Ebell Clubs here, will also have a place on the programme.

Other Los Angeles teachers who will appear on the programme at various sessions include Everett Shepardson, of the Normal School; Miss May Gearhart, supervisor of drawing in the Los Angeles public schools; Miss Etta P. Flagg who will tell of some actual needs for intelligent purchasing of household commodities and practical methods for keeping household accounts. Mrs. Johanna von Wagner of the City Housing Committee, who will speak on the care of school buildings; Miss Ethelwyn M. Flagg, librarian of our Polytechnic High School; James A. B. Scherer of Throop Institute, and William R. Snyder, principal of the Hollywood High School.

Among the women of note who will be heard from is Kate Stevens of North Islington Central School, Tollington Park, London, Eng., who will speak on present problems in English education, and also on industrial education in London. Helen Louise Johnson, associate editor of Good Housekeeping, will also be heard on the requisites of effective teaching in manual and household arts, and Katherine Devereaux Blake, principal of public schools in New York, will speak on peace in the school.

The Federation of School Women's Clubs have established social headquarters in the Sequoia Club rooms where informal receptions will be held every afternoon.

The convention opens July 8 and the opening general session will be held in the Greek Theater on the State University grounds at Berkeley.

Six Thousand Girls Lost.

At a parlor conference at the home of Dean and Mrs. William MacCormack at No. 732 South Burlington avenue last Wednesday afternoon the work of the Travelers' Aid Department of the Y.W.C.A. was placed before the women assembled.

Mrs. L. A. Ross is chairman of this department and Mrs. W. H. Smith, who is secretary, read her annual report of the work of the deaconesses who are stationed at the Southern Pacific and Santa Fe railway depots to meet the transcontinental trains as they arrive, and to lend assistance to travelers who are ill or bewildered.

During the past year over 700 such people have been helped and befriended and 1300 have been directed to their destination. Many foreigners arrive here with no more definite directions than simply that their destination is Los Angeles; friends whom they expected to meet them, fail to be on hand when the train arrives and, unable to speak English the strangers are thoroughly bewildered.

Miss Pratt, one of the deaconesses, was present, and told some of her experiences—the help rendered a widowed mother with seven children, all under ten years of age—and other pitiful cases.

Miss Ella Stevers, one of the Y.W.C.A. secretaries, told about the plan advocated by Miss Grace Dodge concerning this department of association work at the recent Biennial in Indianapolis whereby a great committee is to be found—Catholics, Jews and Protestants uniting—in a crusade for the protection of young women who come to this country, many of whom are lost sight of.

The startling revelation was made that last year, 6000 young women disappeared from sight and of this number, 1800 between New York and Chicago. It is planned to arrange with the railway companies operating between these two great cities to place deaconesses on the train to look out for such travelers. Miss Stever reported that this travelers' aid department of association work was conceded to be the most important of any of the many forms of service discussed at the Biennial. It was shown there that Europe takes better care of its traveling public in this respect than we do, and a great effort is to be made to bring about a reform. A new Y.W.C.A. secretary was appointed for Ellis Island to meet incoming girls and see that they are sent to their proper destination.

Mrs. Ross pointed out that, with the completion of the Panama Canal, the need for this work at our own doors will be greatly increased. A travelers' aid bureau will need to be established then at San Pedro. The association is able at present to support but two deaconeses in this work, although a third at the Salt Lake Station is needed. It requires $30 a year to maintain a deaconess at the station and provide the emergency fund necessary to carry on her work, and this department of association work is entirely dependent upon voluntary contributions. One of the Y.W.C.A. clubs of business women pay the rent for a rest-room adjacent to the Southern Pacific Station, the association itself pays $5 per month for the support of the work, and the Young Women's Auxiliary of Immanuel Presbyterian Church pays $2 per month—otherwise no financial provision is made for this vitally necessary work.

What a happy idea it would be for other home missionary societies in the various churches to follow the example of these Immanuel young women and pledge a certain sum per month toward keeping up this work. A few such subscriptions would solve the problem, and it would be a gracious act on the part of the young women of Los Angeles to thus throw protective arms about their less fortunate sisters who arrive alone, bewildered and often ill, in a strange city.

Woman's City Club.

The women who mothered the Woman's City Club are gasping for breath. Two weeks from the day of organization the club has 500 members enrolled. The originators of the movement felt that women were interested in civic questions and in city government. But they expected that it would be necessary to "demonstrate" their purpose and effectiveness before the club became a popular movement. They were totally unprepared for the young giantess they now have on their hands. It is now surely demonstrated that the women of Los Angeles are ready to listen to talks on civic subjects—when they are given the opportunity.

The club has been started on a thoroughly democratic basis. There are no restrictions or requirements, except the payment of $1 for the first three months' dues. The women who have enrolled themselves have not been invited to join. They have come in a steady stream, saying that they read about the City Club in the papers and they thought it was just what they wanted. While many of them belong to the various women's clubs of the city, a very large proportion state that they have never before belonged to a woman's club. Many of the city teachers are included in the membership, although the Board of Managers has not yet been able to give them any assurance that the meetings can be held on Saturdays, so that teachers can attend.

Quarters have been established in a suite of rooms on the sixth floor of the Chamber of Commerce building, and the secretary, Mrs. Bridgham, can be found in room 605. It is anticipated that a sitting-room and rest-room may be fitted up for the use of members and that this may become the much needed downtown quarters so long desired by the business and club women of the city. The fact that the American Woman's League and the Parent-Teacher Federation have headquarters in the same building, brings a very large number of women daily into this vicinity. Just at present almost any woman in the city can be found at some time during the day some where about the Chamber of Commerce building.

The luncheon next Monday will take place at the Westminster. Members will receive notice and must make reservations by post. No lunch reservations will be held after 12 o'clock.

Supt. J. F. Francis will be the speaker next Monday and will explain to the women something of the plans of the School Board for expending the $1,700,000 in bonds just voted. That the Woman's City Club should be keenly interested in the welfare of the city schools was to be expected and they feel that they are fortunate in being able to secure Supt. Francis as their speaker.

GARLAND THREE-FOOT CABINET

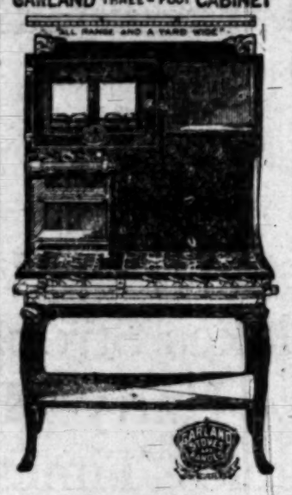

How About Your Gas Range?

Does it burn your bread on one side and not bake on the other? Is your gas bill more than you think it should be? If you are affected with any of these troubles then it's time to buy a **Garland.** It is the most perfect, reliable and economical gas range ever manufactured. The prices are in reach of all. $12.00 and up.

Connected in your home FREE.

CASH OR CREDIT — 507-509-511 So. Main St. — COLYEAR'S Where Bargains Reign — EASY PAYMENTS

We are Sole Agents.

Bullock's

Summer Shoes for Women--The Half Dozen

Exclusive Styles Pictured

No. 1

No. 6

—give only an intimation of the big variety of styles that are here to choose your summer footwear from—

—High class shoes that embody the proper in style, the perfect in workmanship and finish—the unusual in quality and value—and every shoe must fit satisfactorily before we consider its sale completed.

—See the many splendid models that are being shown in the Broadway windows NOW.

—Plan on buying your Shoes at Bullock's today.

—The pictures show—In

—NO. 1. A new tan calf boot—a very striking model, $5.00 pair.

—NO. 2. A velvet pump that may be had in brown or black, $3.50 pair.

—NO. 3. A two-strap pump of patent colt, $3.50 pair, or white poplin, $2.50 pair.

—NO. 4. A three eyelet suede tie in black, brown or dark gray, $4.50 pair.

—NO. 5. A linen or white canvas boot with or without tip, $3.50 pair.

—NO. 6. A new fabric pump in black, satin, velvet or corded silk, $5.00.

No. 2

No. 3

No. 4

No. 5

Again!

Melody-grand PIANO Triumphs

The Melody-grand piano at the Newsboys' Benefit Concert given by Ellen Beach Yaw again proved conclusively its superiority over all others.

Here the smallest grand made, filled the auditorium with its rich, mellow tone, enchanting the hearers.

It was sold the next day to a prominent teacher.

Scientific Piano Tuning

See our beautiful new renters, $3.00 per month. At the end of one year we will credit said rent as cash payment on any new piano in our store, including our Melody-grand.

Expert Piano Player Work

Frank B. Long

F6951 — 619 South Hill Street. — Main 8748.

The Celebrated "Reina de Los Angeles" WINES

are sold by us exclusively.

Week End Specials

50c Sonoma Claret; a great table wine; gal..... 40c

75c Angelica and Muscatel; deliciously sweet, gal.... 60c

$1.00 Sherry, invaluable for sauces and gravies, gal... 75c

$2.00 Orange or Apricot Wines; they're great; gal..... $1.50

$3.00 Grape Brandy, for your Thanksgiving mince meat..... $2.50

We deliver all over the city free of charge; also make free deliveries to Hollywood, Colegrove, Gardena, Wilmington and San Pedro.

Grumbach Wine Co.
649 Central Avenue
Phones: Main 2295. Home F8266

GOTHAM MFG. CO.

SHIRTS

"THE SHIRT OF A GENTLEMAN."

$1.00, $1.50 and upwards at first-class men's wear shops everywhere.

ALSO GOTHAM SUMMER UNDERWEAR, UNION SUITS, PAJAMAS AND SOFT COLLARS.

Gotham Mfg. Co.
Fifth Ave. Bldg., Madison Sq. West
New York City

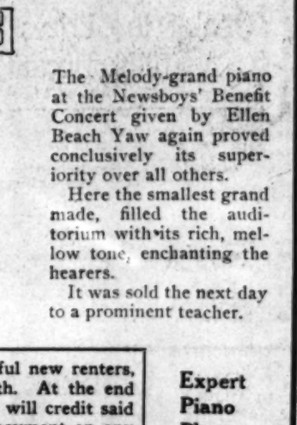

It Pays

to trade at Hunter's Retiring Sale.
541 BROADWAY
All Goods at Under-Cost Prices.

VISIT THE Vegetable Silk Shop
For the Best in
Hosiery and Underwear
302 Laughlin Bldg. 315 S. Broadway

COAT COLLAR WHITE WITH DANDRUFF

Scalp Badly Affected. Itched Terribly. Hair Fell Out. Used Cuticura Soap and Ointment. Now Has Thick Growth of Hair and is Never Troubled with Any Dandruff or Itching of Scalp.

"I am more than gratified by the successful results I obtained by the use of the Cuticura Remedies. For several years my scalp was very badly affected with dandruff and scales. My scalp itched terribly at times and my hair fell out. My coat collar would be actually white with the dandruff that had fallen from my head. My profession being that of a barber, I was particular about having my hair in good condition, and was also in a position to try many lotions, etc., for the scalp. These had little or no effect. I had heard so much about the Cuticura Remedies that I resolved to try them. I shampooed my head with Cuticura Soap twice a week and after drying my head thoroughly, I anointed parts of my scalp with Cuticura Ointment. I was pleased from the outset, and continued to keep up this treatment. To think that only three cakes of Cuticura Soap and one and one-half boxes of Cuticura Ointment rid my head of this annoying trouble, made me feel quite contented. I have now got a thick growth of hair and I am never troubled with any dandruff or itching of the scalp. There is no question but that the Cuticura Remedies cured me. I frequently recommend them to my customers, and they think a great deal of them." (Signed) John F. Williams, 207 Norfolk Street, Dorchester, Boston, Mass., July 28, 1910.

Sold everywhere. Potter Drug & Chem. Corp., sole props., 139 Columbus Ave., Boston.

Mailed free, samples of Cuticura Soap and Ointment, with 32-p. book on skin treatment.

Buy Your Kimonos, House Gowns and Dressing Sacques at Wholesale Prices
525 SOUTH BROADWAY
Over Burns Shoe Store.

Vollmer-Jantzen Co.
THE REAL CHINA STORE
CUT GLASS, ETC.
N. E. Cor. Seventh and Hill Sts
Generous Credit

Red Raven cures constipation
Red Raven cures headache
Red Raven cures indigestion
sparkling laxative water
small bottle, one a dose
drug stores, hotels, cafes
everywhere 15c

Absolutely no danger — Costs Only $12.00.

Clean, warm water at once—a bath for only one cent.

HOT WATER

Why use dangerous, expensive heaters? Cheapest and best furnaces in the world. Sectional Heating Co., 627 W. Washington.

THE McCARTHY CO.
201 N. BROADWAY
Main 1202 A5941

Van Ness Avenue Square
Wilshire Lots
—Only—
$2000

Oldest Jeweler on Broadway

Owing to the early tearing down of the building at 353 S. Broadway, S. B. Bailey, the oldest Broadway Jeweler, is obliged to SELL OUT HIS ENTIRE STOCK AT ABSOLUTELY SACRIFICE PRICES.

A New Richmond in the Fie

This Time He is a Los Angeles Contestant---L. O. Lieber, Electrical Engineer and Popular Fraternal Man, Makes Strong Bid For Leadership---Jumps to Fourth Place in a Day---Harry Miehle of Riverside Goes to Eighth Place, In The Los Angeles Times Greater Contest

The big race for the $12,000 capital prize in the Los Angeles Times Greater Contest is becoming very interesting among the first half dozen in the list. Yesterday brought forth another surprise, when L. O. Lieber, who has been in the contest not quite a week, came to the front with enough points to put him in fourth place with a total of 19,743.

Mr. Lieber is the electrical engineer with the Huntington railways, with which corporation he has long been popularly and successfully connected. He is president of the Street Railwaymen's Recreation Club, and is prominently identified with several fraternal organizations.

Mr. Lieber is another one of the hard fighters who is in the game to win, and it looks very much as though it were going to be a very close race, as all of the leaders seem to be not only good workers but exceedingly popular.

The sudden jump from down the list to near the top by several of the contestants during the last few days, demonstrates how easy it is to go right to the front. It only takes a few subscriptions to count a few thousand points, and a few thousand points makes a vast change in the relative standing of contestants. You can do it just as easy as the others are doing it, and if you are not in this contest now, FILL OUT THE NOMINATION CERTIFICATE AND ENTER AT ONCE.

Tomorrow at noon the second week for the special prizes of $25 to male and female contestants will close. It is impossible from the present score to form any idea as to who will get these prizes this week, for the way the schedule has been changing, it is anybody's prize until the final count at noon Saturday.

The contestants out of the city have been going very strongly, the last few days, and some of those who are known to be good workers have not been heard from for a time long enough for us to reasonably suppose that they have a good many points which they are holding to turn in later. Some of those in Los Angeles are also remaining very quiet until the time comes to turn in their weekly score tomorrow.

So we are looking forward to a lively hustle, between this hour and noon Saturday in the general effort to win the week's prizes.

DO NOT OVERLOOK THE PRIZES FOR JUNE, which are shown in the table on this page. These prizes amount to $300 in six awards, so that three male contestants and three female contestants will participate in the order in which their total subscription points foot up at the end of the month. All of your points this week apply on the month, and all the points for the month apply on the grand total, so those of you who have not entered the contest can readily see the magnificent opportunity still awaiting you.

Do not delay another day, but get into this contest while it is in its young stages. It is not difficult to get business for The Times, and all that is required of you is a reasonable amount of intelligent effort for a little while each day.

WATCH SUNDAY'S PAPER FOR THE SCHOLARSHIP ANNOUNCEMENT.

One of the Prizes in Our Greater Contest
A $1000 Decker & Son Player Piano

Contestants' Bulletin
June 11, 1911

A. S. Burns, Los Angeles	40,709
John Scott, Jr., La Habra	23,975
Mrs. H. W. Cole, Los Angeles	19,800
L. O. Lieber, Los Angeles	19,743
Leo Germain, Los Angeles	15,431
Minnie Litchner, Alhambra	14,955
William Sherman Hall, San Fernando-Pasadena	12,140
Harry Miehle, Riverside	9,455
Lois Irene Benton, Azusa	9,411
A. B. Eells, Ventura	9,335
Edward M. Davis, Los Angeles	8,328
H. F. Barton, Glendale	8,326
George H. Anderson, Glendale	8,272
Robert Neiman, Highland	7,505
Allys Sweet, Los Angeles	7,389
Lillian Blood, Los Angeles	7,310
Jean Hiriart, Los Angeles	6,519
Geoffrey A. Parkes, Pasadena	5,494
Myra L. Greenway, S. Pasadena	5,205
E. Jack Russell, Los Angeles	5,221
Clarence Hopkins, Burbank	4,846
Russell Kreichbaum Los Angeles	4,701
Ina Smith, Artesia	4,187
Clara B. Moulton, Santa Ana	4,104
Pearl O'Connell, Norwalk	3,830
Audrey Waidler, Anaheim	3,800
M. S. Charles, Los Angeles	3,740
Margaret Ingraham, Los Angeles	3,312
Elmore J. Sanders, San Jacinto	3,035
Esther Leguinazavel, Los Angeles	2,545
Anson Pitcher, Glendale	2,400
Preston Marshburn, Orange	2,394
Mary Collins, Fullerton	2,160
J. F. Keller, Ocean Park	2,025
Allis Seely, Huntington Beach	2,112
Mrs. S. L. Watson, Westminster	2,070
Oscar Willenberg, Los Angeles	2,011
Lewis P. Black, Monrovia-Duarte	2,000
James A. Murdock, Westminster	1,937
Harold Snyder, Alhambra	1,923
Margarete Fritsch, Inglewood	1,896
Austin Faevel, Los Angeles	1,687
Alyce L. Larrieu, Los Angeles	1,681
Beryl M. Dowling, Cucamonga	1,644
Ottina Faser Peterson, San Pedro	1,599
Sadie M. Dansheath, Los Angeles	1,490
Aileen Joly, Los Angeles	1,488
Florence V. Knight, Los Angeles	1,407
Earl Moore, Monrovia	1,341
Saul Brown, Los Angeles	1,298
Dora Metcalf, Inglewood	1,250
Revel Morey, Willowbrook	1,237
Howard Strobel, Los Angeles	1,237
Mrs. M. E. Martin, Los Angeles	1,236
George Brummier, Corona	1,228
Cyrus Ostrup, Los Angeles	1,207
Max Weiss, Los Angeles	1,201
Frank C. Marter, Fullerton	1,200
Eddie Baque, Puente	1,154
George Jehlinger, Los Angeles	1,154
Fred W. Stein, Los Angeles	1,134
Esther Scofield, Covina	1,125
Helma Schmidt, Los Angeles	1,118
Mrs. J. G. Lemberger, Los Angeles	1,117
Lillian Feggetter, Los Angeles	1,116
F. A. Martin, Los Angeles	1,087
J. Addison Gurley, Alhambra	1,052
Bert H. Lincoln, Los Angeles	1,031
Miss Fay Evans, Los Angeles	1,030
P. J. Wilkerson, Long Beach	1,025
Mrs. F. E. Wilcox, Los Angeles	1,019
William Walker, Los Angeles	1,016
Charles Webber, Los Angeles	1,013
George B. Smith, Monetа	1,013
Dwight Delamore, Los Angeles	1,011
J. E. Potter, Santa Barbara	1,011
Donald Huff, Hollywood	1,007
Mrs. Mary R. Bishop, Los Angeles	1,006
F. M. Edgar, Maricopa	1,005
Mrs. Anna Robbins, Los Angeles	1,005
M. Sandusky, Los Angeles	1,005
Ruth Cole, Whittier	1,005
L. B. Benson, Los Angeles	1,004
Mrs. Arthur Dickinson, Corona	1,004
Hester Jewell, San Dimas	1,004
Clair Tucker, Upland	1,004
Cecil H. Nellis, Phoenix, Ariz.	1,004
May Scott, Whittier	1,001
Amos Colburn, Upland	1,001
Madeline Dumller, Los Angeles	1,001
Allan H. Banks, East Hollywood	1,000
R. B. Breen, Tucson, Ariz.	1,000
Vito Blunco, Los Angeles	1,000
Claude Bowman, Los Angeles	1,000
Jerome Cralte, Los Angeles	1,000
Miss Nell Clifford, Tulare	1,000
Mrs. E. Deaflarth, Los Angeles	1,000
Ralph Davis, Los Angeles	1,000
Marjorie Duncan, Glendale	1,000
Paul Gollno, Gallup, N. M.	1,000
Richard Gilkerson, Los Angeles	1,000
R. N. Hatch, San Bernardino	1,000
Mrs. Lucile Hotchkiss, Artesia	1,000
Nelle Hagadorn, Los Angeles	1,000
Mrs. Mary T. Hoey, Bakersfield	1,000
Mrs. Georgia Johnson, Los Angeles	1,000
Harold Logan, Long Beach	1,000
Endell Moreman, Upland	1,000
Arthur Mullen, Los Angeles	1,000
W. D. Perry, Tucson, Ariz.	1,000
Mrs. Bert Pearock, Los Angeles	1,000
M. A. Penney, Huntington Beach	1,000
Marie Rorick, Los Angeles	1,000
H. L. Radcwitz, Los Angeles	1,000
A. C. Winger, Lone Pine	1,000
Carrel Witherspoon, Imperial	1,000
Edgar Wilson, Azusa	1,000
Arley Wilson, Tucson, Ariz.	1,000
Mrs. I. A. Williamson, Los Angeles	1,000
R. B. Wheelan, Pomona	1,000
Otto Wanseck, Bakersfield	1,000
W. O. Woodworth, Covina	1,000
W. H. Weiner, Los Angeles	1,000

List of Prize

First Prize---Choice of Cash $12,000 or Or... Grove ($10,000 with Bungalow $2000)

House and lot	7,500.00
House and lot	5,000.00
Alfalfa Ranch	4,500.00
Lot	4,000.00
Lot	4,000.00
Bungalow	3,000.00
10-Acre Ranch	2,500.00
Bungalow	2,500.00
Mitchell 6-cylinder touring car	2,400.00
Reo Limousine	2,250.00
20 Cash Prizes ($100 each)	2,000.0
Weekly and Monthly cash prizes	2,000.00
Lot	2,000.00
Lot	2,000.00
5-Acre orange grove	2,000.00
Runabout	1,375.00
Cash prize	1,000.00
Waterfront lot — Balboa Island	1,000.00
Half-acre suburban residence lot	1,000.00
Player piano	1,000.00
20 phonographs with dozen records ($32.50 each)	650.00
Cash prize	500.00
10 gold watches ($50 each)	500.00
Piano	500.00
Furniture (your own selection)	500.00
Piano	500.00
Piano	500.00
Horse and buggy	
Motorcycle—Reading Standard	
10 bicycles ($25.00 ea...	
Cash prize	
10 pieces jewelry (... own selection) $25	
Motorcycle	
Motorcycle	
Furniture (your own s... lection)	
Furniture (your own s... lection)	
10 kodak cameras ($... each)	
Motorcycle (Racycle)	
Saddle horse with sad... and bridle	
Victor Victrola	
Furniture (your own s... lection)	
Furniture (your own s... lection)	
Furniture (your own s... lection)	
Shotgun	
Catalina fishing outfit	
Trout fishing outfit	
Shotgun	
Shotgun	
Shotgun	
Shotgun	

And the Schol...

Rules of the Times Contest:

All contestants agree to conform to the rules.

Any man or woman, boy or girl of good character residing in Southern California or Arizona, is eligible to this contest.

The Contest Manager reserves the right to reject any nomination.

No employee or member of the family of any employee of The Times is eligible.

All subscriptions to obtain credits must be paid in advance.

Subscriptions from newsdealers will not be allowed to be taken by any contestant.

Transfers of subscription from one name to another at the same address are not permitted.

Points will be credited at noon each day, (except Sunday) and vote announced in The Times of the following day.

No contestant will be allowed to participate in other newspaper contests while engaged on this.

The Times reserves the right to alter any conditions of this contest except to reduce the value of prizes.

Only One Nomination will be Counted.
NOMINATION CERTIFICATE.
Good for
1000 POINTS
LOS ANGELES TIMES GREATER CONTEST

Knowing the person whose name I give to be of good character, and desiring to enter this contest, I propose this name for enrollment:

Name of party making nomination .....
City .....
State .....

Name of proposed contestant .....
City .....
State .....

Fill out at once and bring in person to The Times.

GOOD FOR ONE POINT.
LOS ANGELES TIMES GREATER CONTEST
When presented by a regular contestant before June 18, 1911.

Name .....
Address .....
Cut, trim clean and send in flat packages, right side up.

Special Prizes

For the Month of June $300

First Prizes $75.00
Second Prizes . . . $50.00
Third Prizes $25.00

One each of these to be awarded to the male and female contestants receiving highest number of Subscription Points.

$50 For This Week

Ending at Noon June 10

$25.00 to Male Contestant, $25.00 to Female Contestant
Receiving Highest Number of Subscription Points

Point Sche...

Points or Votes ... will be credited as follo...

5-Year Subscription	
3-Year Subscription	
2-Year Subscription	
1-Year Subscription	
6-Months' Subscription	
3-Months' Subscription	
2-Months' Subscription	
1-Month's Subscription	

SUNDAY TIM...

1 Year (new)	
1 Year (old)	
6 Months (new)	
6 Months (old)	

SUBSCRIPTION ...

1 Year	
6 Months	

Hopeless.

ABORITE BOSSES IN FUTILE RALLY.

TALK OVER SITUATION IN HALF-HEARTED WAY.

General Strike Committee Discusses Grievances of Idling Carpenters and Structural Workers. Bosses from North Expected to Arrive Today.

The dismal failure of the so-called carpenters' strike and the general discontent among the idling union laborites who have failed to respond to the hammering of the labor bosses of San Francisco, resulted last night in a meeting of the General Strike Committee when the situation in this city was discussed. The grievances of the structural ironworkers were also taken up, but in neither case was a definite conclusion reached.

The muchly-touted carpenters' strike, which was launched here on May 1 by the union labor bosses of San Francisco, is no more. Upon feathery wings it has glided into the dim distance where rest the filmy remnants of other short-lived strikes and labor disorders created by walking delegates who have tried again and again to unionize Los Angeles.

For weeks past the ranks of the strikers have been decreasing in large numbers. Every method known to the union-labor bosses was employed to stiffen the backs of the journeymen. They were coaxed, advised and urged to remain in line. This, however, failing, threats were used and finally curses. Even this failed to keep the laborers from joining the open-shop movement.

As one journeyman expressed it: "We were sick and tired of having union-laborite bosses coming down from San Francisco and telling us what to do in the present dilemma. It was enough for the bosses to spend the money that we contributed, for booze and riotious living. To force the iron collar upon our necks, however, was another thing."

As a result of the discontent that has arisen, a meeting of the General Strike Committee was called last night and the whole proposition discussed.

The dissatisfaction among the carpenters was the principal topic discussed. They do not like the outlook. They argue that it is better to be earning $3.50 a day under the open-shop schedule than to get $7 a week strike benefits, with no ultimate hope of succeeding in forcing the union on the contractors. At present, there is a great deal of building going on in Los Angeles, and the ring of hammers wielded by free-workers is galling to the idle unionites.

So great has become the feeling of discontent among the carpenters that less than 100 of the original 500 strikers are now drawing benefits. The officers are working for contractors who believe in the open-shop principal.

With the local Carpenters' Union depleted to a shadow of its original strength, the laborite bosses are trying drastic methods to stiffen the backs of those remaining. The strike, however, as far as the local situation is concerned, has ceased to be an issue. The contractors have been getting all the men necessary, and scores of carpenters, who believe in the open-shop and a fair chance for all, are coming to Los Angeles.

In keeping with other futile efforts to cripple the contractors, local union-labor bosses have notified every union official in the East, North and Middle West, to keep carpenters away from Los Angeles. The order, however, failed to effect the situation. Though a large number of carpenters were attracted here by the increased opportunities for work, the number was not out of the ordinary. The strike was only a couple of weeks old when the union men began to return to their old places and day by day the number increased.

So alarming has the situation become that a delegation of "Reds" from San Francisco will arrive in Los Angeles today, and do big talking. It is a rally without any real heart in it.

VERDICT ON SCOTCH ORDER.

Justice in Suit Over Dress, Finds for Woman, But Saddles the Court Costs on Her.

Justice Forbes was called upon yesterday to decide the relative values of two pieces of cloth produced in a damage suit.

The suit involved a dress which Bertha Kronchito stated had been lost by P. Romeo, a tailor, after he had been engaged to alter it. She stated that when Romeo came to the conclusion that he had lost her dress, he made another for her and charged $9.

Romeo testified that he had made a dress of better material than the one he lost, and that was why he was obliged to charge $9. Miss Kronchito denied this, and Romeo submitted pieces of both materials to Judge Forbes. The latter admitted that his eduction in the textile industry had been sadly neglected. He returned judgment, however, for the defendant, but ordered that she pay the court costs, amounting to $6.

Right in your busiest season when you have the least time to spare you are most likely to take diarrhoea and lose several days' time, unless you have Chamberlain's Colic, Cholera and Diarrhoea Remedy at hand and take a dose on the first appearance of the disease. For sale by all dealers.—[Adv.

Of Interest to Travelers.

Salt Lake Route train No. 12, leaving Los Angeles at 7:15 a.m., makes all stops to San Bernardino. No. 11, leaving at 8:55 a. m., does not stop at Bartolo, Hudson, Paloa, Spadra, Nacod and Collins.

Dr. Hubbard removed to 602 Ferguson building, Third and Hill streets.

Mourned in Death.

HIGH TRIBUTE TO EVANGELIST.

MANY PASTORS LAUD MEMORY OF REV. GRAVES.

At Impressive Funeral Service, Attended by Representative Baptists, Dr. Burdette Delivers Touching Eulogy Over Body of Dead Minister, Whose Life Was an Example.

Representative Baptists of this city and Southern California were present yesterday at the funeral of Rev. A. P. Graves, whose sad end at the Hawthorne apartments, No. 434 West Twentieth street, last Sunday afternoon, was keenly felt by many. The services were held at Berean Hall, in the Auditorium building, at 2:30 p.m. Interment was at Rosedale.

Upon the rostrum from which the dead minister had often spoken, sat the pastors of many of the Baptist churches of Los Angeles and near-by places. Dr. Robert J. Burdette paid a tribute to the memory of the old touching tribute to the memory of the old evangelist, who had preached in every State in the Union. He said, in part:

"Among the many texts marked in his Bible, which now lies upon his breast, written on his heart, and graven on his memory, dearly he loved the opening paragraphs in the third chapter of the epistle to the Colossians: 'If ye then be risen with Christ, seek those things which are above, where Christ is, seated on the right hand of God. Set your mind on the things that are above, not on the things that are upon the earth. For ye died, and your life is hid with Christ in God.'

"And this was the life he strove to live day by day. He kept his mind on the things of the kingdom. He imitated the speech of the saints of old. When he met you on the street, you said 'Good morning.' He cried in greeting, 'Hallelujah.' A salutation of unchanging cheer and worship, 'Praise ye Jehovah.'

"For sixty years he lived the Christian life. For nearly half a century he preached the gospel of life, of truth, of righteousness. Forty-four years of that time he was an evangelist—lifting his voice in the wilderness of sin, like the cry of the Baptist preaching the gospel of repentance—the coming of the kingdom. In eight hundred towns and cities he preached Christ. He exhorted men to repentance. He turned men from their sins. He reclaimed the drunkard. He restored the outcast. He taught the liar to speak the truth. He clasped the hands of the thief. He purified the lips foul with profanity. He brought the joy of Christian living onto broken homes. He set the feet of the profligate and the harlot into the paths of righteousness. He knelt beside the penitent with prayers that strengthened his soul. He sought out the friendless and desperate, and taught them the love of the great Elder Brother of all mankind. He carried the light of the truth of God into places of darkness. He replaced blasphemy with praise. Where he found superstition, he brought faith. With love in his heart he conquered hate. He preached the Fatherhood of God, the brotherhood of man. He was mighty in prayer. How he loved to pray. How he loved to seek out the lost, the wretched, the poor, that he might bring them to the love of God, the consolation of the gospel, the best companionship of God's people. Passing through the valley of weeping, he made it a singing fountain of joy. How splendid was his faith. Always he saw the day star trembling above the hills, bringing on the perfect day. Always he sang of triumph; always he saw the coming of his Lord in victory over all the earth. Always he cheered the fainting souls of men with his radiant visions of millenial travail of the... glory. Every day was a pentecost to his soul.

"And when the long day of glad singing, hopeful labor in the Lord drew to its close; when, as his sun crept down the western slope of the sky to its twilight, there drifted across the glory of its shining a black cloud that for one little moment dimmed its splendor, that did not change with one shadow the radiance of the day of tireless labor in the harvest fields of God. The story of the long day of his life was already written on the scrolls of eevrlasting records, in the tears of the penitent, in the praise of the ransomed, in the lives wrested from sin, in the souls new-born, in the life-long service lovingly rendered and zealously wrought. Just for one little moment the human brain, wearied with the travail of the long... der the burden of... an instant slept, and... did, nor what it... umphant soul, freed... ling casket, turned... and as it rose in... shouted once more... lujah!"

HIS BURIAL.

Justice Summer... filled yesterday with... friends brought the... sey and Anderson... they were: P. E. ... Phillips, 35; W. ... George Lockett, ... man, 310; C. E. ... The cases of E. L. ... J. Barlow were ...

Saturday's Baking

Home cooking, when successful, is most ... healthful and economical. No fear of failure ... the *Rumford* housewife. Her cake never ... her crust is never tough, her biscuits never ... The baking is of fine texture and flavor and ... retain its freshness much longer when ...

RUMFORD
THE WHOLESOME BAKING POWD...
Contains No Alum

Battle... The C...

War Day by Day Fif...

LXVI.

1861—*The Ancient Virginia Cit... Home Town" of George Washin... ing the Blight of Hostile Milita...*

[sent it was... place, in pl... tions.

The occup... urally turned... Vernon. She... of the Union... report was c... of Washingto... moved from h... non estate.

To determin... this rumor, s... advance, Gen... manding a br... unteers, sent ... Vernon. They... civilian dress.

Not far fro... Long Bridge ... Confederate p... business. He ... were travelers.

Every two ... were met, who... to pass. At Al... to a hotel, or... nounced that t... Vernon, as they... the rumor of th... ton's remains.

On leaving th... questioned and... character was ... them rode on a ... ment saddle. N... allowed to proc...

Within four ... they were overt... announced that ... pany the party ... ington.

This they did, ... eling companions... tion as they rode...

The tomb was ... with cobwebs u... entrance. One ... scouts then wrote... the Federal part... had visited the t... pickets to pass t... bound to Washing... infamous libel on ... ia." The writer o... himself as "Mr. ... Loudoun Cavalry."

With the pass ... triotic Virginian ... were enabled to ... ton unmolested—... traveler of the po... road reported seei... the bodies of thre... trees.

Reaching Wash... hours in the sadd... forty-six miles, the... report alike on th... tion of Washingto... courtesy of the Vir... them to visit it.

Hardest Part of Al...

The worst of all ... from the military ... southern city were ... women obliged to r... their protectors jo... rayed in arms again... held their homes.

One story of this ... bring home the m... situation.

In an Alexandria ... went to fight with ... leaving the women ... were a mother and ... Some months before ... the daughter had ... had become betroth... man from Richmond, ... the Confederates.

The day had been ... ding. Though the ... pass the Union lines t... heart, she had faith... pointed day he would ...

The day arrived, a... hour set for the ... reached the girl that ... her betrothed, in atte... camp without a pas... reach her side, had ... by a sentry as a dea...

Standing erect as s... news, and smiling ... the girl said to her mo... ing to desert, too," ... fell to the floor.

They buried her ... while her lover lay in ... grave of a deserter a... beyond the Union lin...

For tomorrow: The ... Big Bethel.

GREAT WORK OF E...

Hamburger Benevole... Hears Reports for ... Elects New Officers.

At the annual meetin... burger Employees Be... ciation, held on Wedn... Luke Lederman, the r... dent, reviewed the wor... year and spoke encoura... future. It was shown b... that over 7000 cases of ... received attention at ... which is maintained at t... a physician and two trai... constant attendance. T... death benefits amounte... $5000 during the year, a... hundreds of cases in whi... were helped in other way... is said to be unique in t... is the idea of W. C. Heff... manager.

The following officers ... President, N. C. Robinson... dent, Miss C. Tallman; se... Laura Turner; treasurer, ... mons; directors, C. D. Cob... broke, Frank Climer and ... art.'

Arrangements were m... annual picnic, which will ... Long Beach on July 8, and ... to be bigger and better th... fore.

THEY'LL CELEBRA...

The former students of P... order to properly observ... baseball contest between ... from Yale and the nine fro... sau, have organized the ... forty-niners," and will "re... South Coast Yacht Club. Po... tomorrow afternoon while ... diamond struggle is on. In... ing there will be a dinner t... the Princeton victory, for t... niners," say they are sure ... one, as Princeton won the ... at New Haven.

Battle Stories of The Civil War.

War Day by Day Fifty Years Ago

LXVI.

, 1861—*The Ancient Virginia City of Alexandria, the Home Town" of George Washington, Was Experiencing the Blight of Hostile Military Occupation.*

[Pub. by Associated Literary Press.]

fifty years ago today the first city of Alexandria, in Virwas experiencing the that usually falls on a town occupied by a hostile military

ght in sight of the Federal and only eight miles from House, Alexandria was as Confederate as any city in Its associations with Washington, whose home its border, served to make the loss so.

the Federal volunteers into the place on the morn- 24 they knew they were streets that Washington as a young man. They saw where he was a pew- and the old Carlisle man- Gen. Braddock offered Virginia militiaman a commission in the British

ilities from the North could ues of proprietorship, there- Alexandria, as part and par- traditions of the father of They could even share ings in a way with the peo- Alexandria.

however, fellow feeling be- Confederate and Federal The people of Alexandria the Union soldier as an Those who had remained to regarded him with lowering majority of the inhabitants when he approached.

two regiments to occupy were the New York Fire (11th N. Y.) whose com- Col. Ellsworth, was a hotel-keeper while haul- a Confederate flag on the of the occupation, and the Col. Wilcox.

ments by reason of their uniforms and physical nearly all had been fire- York—were viewed with Their discipline had never and the loss of their col- not improved it. They car- with a jaunty air the nervous people of Alex- did no good.

other arrival of troops, the of intrenchments about the establishment of depots for supplies of stores for the arrival of these goods at harbor by boat from Wash- the roll of drum and twitter in the streets, the presence down of a naval vessel with guns, bearing on the place, all to add to the unrest of the to exasperate the bolder ns, who believed that this was the first step toward subjugation of Virginia's rights Another defense.

then, even a part of the Dis- Columbia—the Virginia por- which was retroceded to the 1846—Alexandria was to right of war as much as more than the remoter allies in arms.

y business to Washington trouble it suffer.

Old hall.

out of war on Alexandria described at a little later the great conflict.

city ordinarily contained 15,000 inhabitants, mostly en- in commerce. Grain, flour and were its principal exports. domestic trade was in ne- the sale of whom there thriving slave pens.

population of Alexandria upon the greater portion of negroes, who were devoted days of secession, abandoned and allowed it to become other than barracks for sol- a refuge for the negroes whose masters could not com- with them.

Alexandria with the in- system of canals and rail- other ports by the shut off by the war, and ed to be but a ghost of its old self. The great ware- houses on the wharves are seldom more than one- half filled, and there are many buildings opened as a for soldiers or a recep- purposes of war.

The great steamboats sail- Washington and the other armed soldiers, profound silence, who can disembark without- their names to a vig- guard, still bearing in of colonial loyalty, is silent the rumbling of heavy bag- or the chatter of the crowd. Most of the shops and their shutters heavily ed. The few which re- show the timid anxiety of by the darkened win- closed doors.

At the suburbs are de- The vines hanging from the neglect and are overgrown with weeds. houses, sheds and hotels are ed, windows and doors and private dwellings into mil- headquarters and church are abandoned by

Many are gone at the cor- but few of the of the town are poor whites- the lowest order, sticking out of the prosperity and the ing, chattering to the passers-by, some- ing to support their by selling fruits and other delicacies to for Washington.

The editors gathered at the office of the Times- Journal, and after a few words of welcome from the great- the day, the party, by a few every- the publication of the Times- Journal, left for Washington, where they spent a few hours at the Capitol and the White House. Then they left for Baltimore, where they spent the night at the Belvedere Hotel. Yesterday morning they left for Philadelphia, where they will spend a few days before returning to their homes.

HIS BUST DO

Justice Summerfield fulfilled yesterday with spe friends brought there by sey and Anderson. Wi they were: F. E. Bonn Phillips, $5; W. J. W George, Lockover, $10; man, $10; G. E. Grier, $ The cases of R. L. Wilson J. Barlow were continued

McGINNIS-BELLOMY CASE.

(Continued from First Page.)

fore the fire was set, in order to save them. Later Bellomy gave them to the District Attorney. Rogers maintained that they were new, had never been used, and that a plot had been made by the prosecution to introduce them as genuine.

Goodwin charged McGinnis with trying on May 8 when the matter first came into court, to induce him not to testify, asking how much he would take to keep still. This the defense scouted as untrue. Goodwin claimed to have heard McGinnis say that he had $460 in diamonds in a trunk in the burned house.

Rogers attempted to elicit testimony to the effect that Goodwin, who is a deputy constable and arrested McGinnis, was biased against his former employer, and that he had "framed up" a deal with Deputy Constable Benjamin and Scott Sens of Graham to saddle McGinnis with an arson charge. Horton maintained that this was an absurdity.

The case first came to light late in March when Bellomy's matrimonial venture showed signs of disturbance. Mrs. Bellomy was Mrs. Charles Wilson when she came to keep house for Bellomy. She married Bellomy and then after the fire, Wilson, her former husband, from whom she is said not to be legally separated, turned up.

Wilson is said to have learned things about the origin of the fire, and to have told P. H. Tower, adjustor for the Dubuque company. The latter sent for Deputy Constable Benjamin, who, after a conference with Horton, took Court Reporter Coulter and went to see the Bellomys. The man was stricken with remorse and made a twelve-page confession which was filed by Horton. His wife is said to have urged him to make a clean breast of it.

LOVES HOUSEKEEPER.

Bellomy said that he was in love with Mrs. Wilson about the time the house was completed and that McGinnis proposed that the structure be set afire since he had been unable to sell it. He represented that the building of a new one would give the carpenter more work, which would bring him enough money to be married, while McGinnis would collect the insurance. McGinnis, he said, sprinkled oil in a room and Bellomy set it on fire. He married the woman, but remorse gave him no peace, and the reappearance of Wilson seems to have added to his anguish, as it meant he would lose her.

"This is a spite-charge," said McGinnis yesterday. "I discharged Bellomy after the fire, which certainly shows I had no fear of him as an accomplice, and he got angry. I think his troubles have unbalanced his mind. I deny all the charges absolutely."

An unexpected feature of the day was the production by Rogers of a letter from the firm of Jennings & Horton, attorneys, signed by Horton, in which McGinnis is advised to pay Goodwin at once for the loss of the burned tools. Rogers maintained that this was an abuse of Horton's position, as a public officer that other letters of the same kind from him were in existence and that action might be taken upon them by the proper authorities. Horton denied improper dealing, saying he would answer for what he had done, if necessary, at the proper time and place.

No Envious Eye.

NOT LOOKING THIS WAY AT PRESENT.

REPORTED INVASION OF FRUIT FIELD DENIED.

Manager of United Company Disclaims Intention of Entering Into Competition Here Says Concern Is Not Trust and Makes No Attempts to Throttle Competitors.

Reports to the effect that the United Fruit Dispatch has entered the deciduous fruit field of Southern and Central California, were set at naught yesterday by Charles Weinberger, manager of the southern division of the Fruit Dispatch, with headquarters at New Orleans, who is staying at the Alexandria.

"Joseph Di Giorzio, who has frequently been reported as allied with the Fruit Dispatch through the Atlantic Fruit Company, has no stock at all in the United," asserted Weinberger.

It was said several months ago that the Atlantic Fruit Company was merely a branch of the United Fruit Dispatch. Di Giorzio was founder of the Atlantic company and for a time was one of the chief rivals of the United. After several years of hard fighting, all opposition to the Atlantic is said to have stopped, and a general report went out among the fruit men of the United States that another company had been bought in by the United.

Less than six months ago the Atlantic Fruit Company came into possession of the Earl Fruit Company, and previous to that time the same company had acquired two other large packing concerns in the central part of the State. This gave rise to the supposition that the United Fruit Company was backing Giorzio still farther, and that this was the initial move of the greatest fruit concern to gain the upper hand in the California field.

All of these things Weinberger disclaimed.

"The United Fruit Company is interested in the marketing of bananas and one or two other tropical fruits," he said. "Outside of that, we are not entering into any citrus or any deciduous deals. Furthermore, the United Fruit Company is not a trust and has not at any time attempted to throttle competitors who, from time to time, have started in business."

As for the Mexican west coast becoming a great banana growing district, Weinberger declares the climate unsuited. "Around Tepic, where some bananas are grown at present, the weather is too cool at night and this will prove the main obstacle to those expecting to make a big success in that district. Farther south, the banana growing industry should be just as possible as on the east coast," he said.

He predicted wonderful development in the fruit shipping business for Los Angeles as soon as the Panama Canal is opened, and stated that it was not an impossible thing that this should be chosen as a distributing center for the Fruit Dispatch for its western business.

Weinberger has been visiting Luigi Dell' Orto, Italian consular agent, who is also representative of the Fruit Dispatch here.

CORPORATION TAXES.

The collections in the office of Claude I. Parker, Collector of Internal Revenue, on account of the corporation tax yesterday, amounted to approximately $8900.

LA-SIERRA-HTS.

6000 Carloads or 2,304,000 Boxes of Oranges and Lemons Go Annually Across the Continent from the District Surrounding LA SIERRA HEIGHTS Orange and Lemon Lands

Do you realize how the Panama Canal will increase this number by dozens of carloads—not only adding to the present enormous demand of the middle western and eastern States, but also including Europe in its scope? Do you further realize how the annual incomes of orange and lemon growers in this vicinity will thereby be increased by thousands of dollars? When you consider that orange and lemon growers are even now making from $4000 to $20,000 and more annually—it is little wonder that professional men and business men in practically all departments are forsaking their business and professional careers and are buying their 10 and 20 or more acres in

LA SIERRA HEIGHTS—The Last Big Orange and Lemon Land Tract of Its Kind That Will Probably Ever Be Thrown Upon the Market. TESTED AND PROVEN WITHOUT A SUPERIOR FOR CITRUS CULTURE

LA SIERRA HEIGHTS soil is the perfection of richness. **LA SIERRA HEIGHTS** water is abundant and the best.
LA SIERRA HEIGHTS climate and altitude are the best. **LA SIERRA HEIGHTS** has California's three best railroads

The best of these lands are going fast. Don't delay if you want your share of the cream.

Come in and go out with me today. G. H. MAC GINNIS, Sales Manager, With

JANSS INVESTMENT COMPANY

325 Pacific Electric Bldg.
6th and Main Streets
Home 10345
Broadway 2468

MUSHET FOR MAYOR.

(Continued from First Page.)

my candidacy for nomination for Mayor of this city at the coming primary has received my careful consideration.

In response thereto and to other letters of similar tenor and to the many solicitations of my friends, I have decided formally to announce myself at this time as such candidate.

There are many important matters awaiting the attention of the next Mayor of Los Angeles.

There is the question of the pledges that were made to the people of San Pedro and Wilmington in relation to the city docks, to the free harbor and to the municipal highway or railway. Those pledges must be kept. The city docks and railway must be constructed.

There is that most important question of the enormously increased public expenditures of this city and the constantly increasing burden of taxation upon property owners without adequate return for the money expended. This question involves the consideration of the employment of foreign experts at large salaries and the constantly increased expenditures in municipal departments. Our expenses should be reduced. I stand for an efficient and economical administration.

There is that question of the consolidation of the city and county governments in order to eliminate the waste of public money in the duplication of offices. Perhaps no other reform in municipal government will effect a greater saving to the taxpayer than this. I greatly favor this economy. There should be a concise and simple new charter adopted, providing a modern business system of government, that in itself would provide great opportunity to reduce taxation.

There is the question of the preservation to the people of this city of the power, water and harbor rights, a proper solution of which will settle the ever-recurring disputes as to rates of most of the public service corporations.

And to my mind, there is that other question, which is, perhaps, as important to the people of this city as the question of finances, namely: the preservation of the personal liberty of the citizen. My position upon this subject is so definite and was so clearly expressed in my last campaign that it cannot now be misunderstood, nor will I allow it to be misunderstood during the coming campaign.

And, finally, I believe there is a call in this city for a Mayor without obnoxious personal alliances and obligations.

It is not necessary for me in this letter to fully state my position upon these various matters. In due time throughout the campaign I shall, as opportunity serves, discuss all of these matters at length and state most definitely where I stand on each of them. Many of these questions were discussed by me in my former campaign and I believe that the people of this city already know where I stand. It was my duty and my pleasure when City Auditor of this city to consider many of these questions and my record there speaks for itself.

CUTTING DOWN TIME.

Trial of Attorney for Having Received Money Stolen from Mails, is Hastened by Tentative Stipulation.

In order to reduce what threatened to be interminable time in the trial of the case against Fred H. Thompson, the attorneys involved got together yesterday and made arrangements by which some of the government's evidence will be, as it were, taken for granted.

Thompson's obstinacy in refusing to allow the case to be thus reduced in time was removed by his consenting to a sort of stipulation covering his alleged handling of the stolen money, and making unnecessary any cross-examination on the part of his attorneys.

Practically the entire day was taken up with the testimony of a dozen or so witnesses who have knowledge of the movements of Thompson after his departure from Los Angeles, and of the manner in which his money was spent.

SEARCHING FOR WITNESSES.

Man Wanted in Trial Growing Out of Shooting of Patrolman by Bandit on Main Street.

Deputy Dist.-Atty. Keetch is searching for the man who took the bicycle from the hand of Patrolman Crusey an instant before the latter was shot by a bandit on Main street, about two weeks ago. All other witnesses have been secured, and the case is ready to go to the Superior Court for trial.

Keetch will conduct the prosecution in the higher court, although, in the past, it has been the custom for the members of the Police Court branch of the District Attorney's office to do the preliminary work only.

What the Home Telephone Co. Is Worth to the City

Los Angeles is ready to welcome new enterprises, especially such as will prove of DIRECT benefit to its treasury. In fact, through various civic bodies, inducements of various kinds are sometimes offered certain enterprises. Any enterprise that would be worth approximately $34,000.00 to the city treasury would most certainly be warmly welcomed.

Very few people know or realize that the Home Telephone & Tel. Co. is worth approximately this equivalent to the city per annum through these sources:

Special 2 per cent tax paid annually on its gross receipts, this over and above all other City, County, State and United States taxes.

Free use of its property to the city, in the shape of telephones, cable pairs and occupancy of cross-arms on pole lines, all of which saves the city from paying for or investing in the property mentioned, and the expense does NOT fall on the taxpayer.

Are not these facts and conditions pretty sound arguments why YOU should use the HOMEPHONE? Remember, out of every $1.00 you pay out for HOMEPHONE service 2 cents comes right back into your own pockets, for it saves you just that much in taxes.

Besides—the automatic HOMEPHONE is the instantaneous universal confidential messenger of all successful men of the day.

Home Telephone & Tel. Co.

716 So. Olive Street **Contract Dept. F98**

Use a Remington Typewriter

THREE MONTHS FOR $5.00

WE WILL rent you a model 6, 7 or 8 Remington Typewriter for One-Quarter of a Year—THREE MONTHS—for $5.00—the most advantageous rental terms ever offered by the manufacturers.

AND if you wish to buy the machine at the end of the rental period, the rental money already paid will be credited upon your purchase.

Remington Typewriter Company
(Incorporated)
637 SO. HILL ST. F55. Main 713.

To Help George Juniors.

There will be a meeting for the benefit of the George Junior Republic this afternoon at the home of Mrs. Mary Browning, No. 516 North Hill street. A special feature will be the fortune telling by a clever woman who will impersonate a gypsy and it is said one glimpse into the future through her optimistic eyes is well worth the fee which will go to swell the fund for the republic.

Business: Markets—Finance and Trade.

FINANCIAL NEWS SUMMARY.

[Furnished by Logan & Bryan, Members New York and Boston Stock Exchanges, Bradbury Building.]

NEW YORK, June 8.—Americans in London irregular.

Copper producers' figures today.

Government crop report today.

Opposition to reciprocity in Senate growing weaker.

Judge Gary gave Stanley Committee an account of original formation of steel corporation that differed materially from that given by J. W. Gates.

Twelve industrials advanced 25 per cent. Twenty active rails advanced 68 per cent.

FINANCIAL.

OFFICE OF THE TIMES,
Los Angeles, June 8, 1911.

BANK CLEARINGS. Bank clearings yesterday were $2,876,616.71. For the corresponding day of 1910, $2,183,297.79; for the same day of 1909, $2,001,670.82.

Monday	$2,888,144.84
Tuesday	3,020,754.18
Wednesday	3,560,321.38
Thursday	2,876,616.71
Total	$12,345,839.13
Same time, 1910	10,513,658.65
Same time, 1909	8,322,994.59

Quotations furnished by Los Angeles Stock Exchange.

OIL STOCKS.

Producers—	Bid.	Asked.
Amalgamated Oil	$ 43.00	$ 55.00
American Crude Oil Co.	....	.63
American Pet. Co. com.	40.00	40.75
Associated Oil	51.25	....
Bear Creek Oil & M. Co.	....	.75
California Midway Oil Co.	.48½	.50
Central	1.96	1.98½
Columbia	1.00	1.20
Consol. Midway Oil Co.	.12½	.13
Continental Oil	....	.35
Enos Oil Co.	.50	....
Euclid Oil Co.	....	.46
Fullerton Oil	....	5.00
Globe	....	.10
Jade Oil Co.	.31½	.32½
Mexican Pet. Ltd. pfd.	....	69.00
Mexican Pet. Ltd. com.	35.00	35.37½
Mascot Oil Co.	....	2.00
New Pennsyl. Pet. Co.	.55½	....
Olinda Land Co. (Oil)	.47	....
Palmer Oil Co.	1.30	1.35
Penn. Midway Oil Co.	.16	.22
Perseus Oil Co.	....	.30½
Pinal Oil Co.	....	10.00
Rice Ranch Oil Co.	.25	....
Section Six Oil Co.	....	.08
Traver's Oil Co.	72.00	84.00
Union	102.00	102.25
Union Provident Co.	101.50	101.62½
United Petroleum	101.75	....
United Oil Co.	.55½	1.00
Western Union	104.00	115.00
Non-producers—		
Oleum Development Co.	.07½	....

BANK STOCKS.

	Bid.	Asked.
All Night & Day Bank	$100.00	$110.00
Bank of Southern California	70.00	76.00
Broadway Bank & Trust	190.00	....
California Savings Bank	120.00	....
Central Nat. Bank	....	326.00
Citizens' National	212.00	218.00
Commercial National	150.00	....
Farmers' & Mer. Nat'l	289.00	310.00
Federal Bank of L. A.	125.00	....
First National	500.00	515.00
German-American Savings	334.50	340.00
Globe Savings Bank	125.00	150.00
Home Sav. Bank of L. A.	110.00	116.00
Merchants' National	560.00	....
Mer. Bank & Trust Co.	120.00	....
National Bank of California	195.00	....
Nat'l Bank of Commerce	105.00	....
Security Savings Bank	350.00	....
The Southern Trust Co. (50 per cent. paid up.)	80.00	86.00

BONDS.
(With accrued interest.)

	Bid.	Asked.
American Petroleum Co.	....	.90
Associated Oil Co.	99	....
Cal. Pac. Ry.	100¾	....
Corona Power & W. Co.	90	....
Cucamonga Water Co.	96	....
Edison El. Co. 1s H.	100	....
Edison El. Co. old issue	102	....
Home Telephone Co.	83	85
Home Tel. Co. 1st Refg.	73¾	74½
L. A. Gas & Elec. Co.	98	....
L. A. Pac. 1st Con. Mtge.	100	....
L. A. & Pasadena El. Ry.	103	....
L. A. Public Market Co.	102½	....
L. A. Railway Co.	106	....
L. A. & Redondo Ry. Co.	96	....
L. A. Traction Co. 5s	101	....
Mission Trans. & R. Co.	94	....
Pac. Light & Power Co.	99	95
Pac. L. & P. Gtd.	99	104
Pomona Con. Water Co.	97	104
Riverside H. T. & T. Co.	....	80
Temescal Water Co.	98	....
Union Transportation Co.	....	91¾
U. S. L. D. T. & T. Co.	60	72

INDUSTRIAL AND PUBLIC UTILITIES.

	Bid.	Asked.
Berlin D. W. & L. Co. pfd.	$ 10.00	....
Cal. Portland Cement Co.	95.00	....
California Hospital	50.00	78.50
Edison Electric pfd.	75.00	75.50
Edison Electric com.	61.75	62.50
Hawaiian Com. & Sug.	....	....
Home Telephone pfd.	34.25	34.62½
Home Telephone com.	6.00	....
Hutchinson S. P. Co.	15.00	....
L. A. Athletic Club	6.50	....
L. A. Brewing Co.	90.00	130.00
L. A. Investment Co.	2.45	....
Pac. Mut. Life Ins. Co.	300.00	....
Pasadena H. T. & T. Co.	....	20.00
San Diego H. T. & T. Co.	15.00	17.50
S. Monica B. H. T. pfd.	....	10.00
Title G. & Tr. Co. pfd.	250.00	....
Title I. & Tr. Co. pfd.	178.00	....
U. S. L. D. T. & T. Co. pfd.	25.50	28.00
Union Security Corp. pfd.	....	100.00
Whittier Home T. & T. Co.	4.00	....

SALES—Morning session: 10 Home Savings Bank at 116.00; 10 Am. Pet. Co. com. at 40.50; 10 do. at 40.37½; 20 Associated Oil at 51.50; 2000 Central at 1.97; 1000 do. at 1.96¼; 1000 do. at 1.96¾; 1000 do. at 1.96; 1000 Cons. Midway at 12½; 2000 do. at 12½; 1000 do. at 12¾; 100 Palmer at 1.35; 10 Union at 101.75; 10 do. at 101.87½; 20 do. at 101.75; 20 Union Prov. Co. at 101.50; 10 do. at 101.37½; 20 do. at 101.37½; 20 do. at 101.37½; 20 do. at 101.37½; 60 do. at 101.37½; 40 do. at 101.37½; 15 United Petroleum at 101.75; 10 Home Tel. pfd. at 33.87½; 5 do. at 34.25; 15 Edison Elec. com. at 62.50.

SALES—Afternoon session: 10 Associated Oil Co. at 51.37½; 1000 Cal. Midway at 48½; 10 Am. Pet. Co. com. at 40.50; 1000 Cons. Midway at 12¾; 3000 do. at 13; 3000 do. at 13; 1000 do., B. 30, at 13¼; 3000 do. at 13; 3000 do. at 13; 2000 do. at 13; 500 do. at 12¾; 1000 do. at 13; 1000 Jade Oil Co. at 32¼; 2000 do. at 32; 1000 Palmer at 1.31; 500 New Penn at 57; 50 Mex. P. Ltd. com. at 35.12½; 10 Union at 101.75; 10 do. at 101.87½; 1 do. at 102.00; 10 Union Prov. Co. at 101.50.

MINING STOCKS.
CALIFORNIA.

Miscellaneous—	Bid.	Asked.
*Consolidated Mines Co.	6.00	7.00

NEVADA.

Miscellaneous—	Bid.	Asked.
Johnnie M. & M. Co.	.11½	.12½
Searchlight District—		
*Searchlight Parallel	5.00	....

*Per thousand shares.

SALES—Morning session: 1000 Bonnie Clare at 3½; 1000 do. at 3½.

LOCAL PRODUCE MARKET.

First cars of half a dozen fruits and other products arrived on the local markets yesterday morning. The first complete car of watermelons came in from Imperial. They came in and went out almost as fast as they arrived. The price of watermelons dropped as low as 2 cents, indicating that they will be cheaper this year than ever. The first car of cantaloupes arrived from Brawley. They sold from $2.75 to $3.25 per pony and up for standards. The first car of Imperial tomatoes reached here and the stock sold down to $1.25 per crate of four baskets. The last of the Mexican tomato crop is in. The first grapes that have been seen this year on the market were shipped in from Indio. They were of the Sweetwater variety, a white grape. Five crates came in, were shipped in. They sold from $2.75 to $3.00 per crate.

In the vegetable line, kolorabi sold freely and made its initial spring bow. It brought 40 cents per dozen, bunches and is practically the highest priced vegetable on the market. Cabbage is hard to find in large quantities. Lettuce sold as low as 50 cents and the first local peppers arrived. They sold at 20 cents a pound.

Receipts of eggs were 238 cases. The call for eggs was fair and prices steady. There is further discussion of the manner of labeling storage eggs and butter. This discussion all hinges about the size of letters to be used in printing, the signs to go on cartons and to be used in stores. The signs on cartons will all probably be put on by the storage houses as evidenced by their representatives, who offered to put them there in an uniform manner on all goods handled by them.

Butter was in fair call. Arrivals were 81,210 pounds, the record for the week, caused partly by the fact that some of the butter shipments were delayed on the day previous. No changes were reported in prices.

Cheese receipts were 1191 pounds. The call for cheese was entirely in Northern fresh, which moved at 13¾ cents a pound and Eastern daisy which sold at 14½ cents delivered here.

The arrival of new potatoes is heavier each day and prices are weakening very gradually. Yesterday 566 sacks were reported in. Only 7 sacks of onions were received. They were of the silverskin variety. Other staples remained unchanged.

Prices Current.

EGGS—Fresh local ranch, candled, selected, 25; local ranch, case count, 21; northern and Imperial Valley, 19@23; eastern, 21.

BUTTER—Price to trade, 2½c above quotations. Creamery extras, 23 per lb.; creamery firsts, 22; eastern, 21; ladle, 18 per lb.; country, 15.

CHEESE—Local anchor, 17; northern fresh, 15; eastern daisies, 17; Longhorns, 17@18; singles, 16; cheddars, 17@18; Oregon singles, 16@17; daisy, 16@17; Dom. Swiss block, 18; wheel, 19; imported, 30@32; Limburger, 17@18; cream brick, 18@20; Edam, 8.00@8.50; Sierra 1.00 per box; German Breakfast, 1.00 per box; Neufchatel, 1.10 per box; Camembert, 1.10 per box; Schlosskase, 1.00 per box; Canada cream, 1.10@1.20 per box; Roquefort, 36@40; Anchor, large, 18.

BEANS—Pinks, No. 1, 6.25; Lady Washington, No. 1, 4.25; small white, No. 1, 4.00; Limas, No. 1, 6.25@6.50; black eyes, 6.50; lentils, 6.00@7.00; Garvanza, 4.50.

DRIED FRUITS—Apples, evaporated, 13½@14; Citron, fancy, 10-lb. boxes, 16@17; orange and lemon peel, 14@15; currants, imp., fancy, bulk, recleaned, 7½; fancy, 1-lb., 10@11; dates, packages, imported Fards, fancy, 60s, 1.¼; Fards, fancy 12s, 12½@13 Persian Golden, 60s, 7@7½; Persian Golden, 12s, 8@9. Figs, black and white, bulk box, 2.25; white, 6 oz., 50s, 1.85; 12 oz., 12s, 1.00; 16 oz., 10s, 1.10; 16 oz., cartons, 12s, 1.15; imported, 14-15-16. Nectarines per lb., 10; fancy, 25s, 9. Peaches, fancy, 25s, 10; choice, 50s, 9; choice, sacks, 8; fancy, peeled, 25s, 20. Prunes, 30-40, 14; 40-50, 13½, 50-60, 13; 60-70, 12½; 70-80, 12; 80-90, 11½; 90-100, 11; (when packed in 50-lb. boxes, 1½c extra.) Apricots, 14@16; choice, 12. Pears, 13@14. Plums, 10@11.

RAISINS—Sultanas, bleached, 8@10; unbleached, 6; seeded, 7 for 16-oz. pkg., 6 for 12-oz. pkg. London layers, 2-crown, 1.15; 3-crown, 1.40; 4-crown, 1.60; 5-crown, 1.90; 6-crown, 2.50; loose Muscatels, 2-crown, 4; 3-crown, 5; 4-crown, 6.

NUTS—New almonds, fancy, IXL, 16@17; almonds, fancy, paper shells, 14½@15½; Brazils, 14@15; filberts, large, new crop, 15; pecans, large, 16; small, 15; pine nuts, 18@20; peanuts, eastern, "Sun," raw, 7½@8; peanuts, eastern, "Sun," roasted, 8½; peanuts, Japs, fancy, raw, 7; peanuts, Jap, fancy roasted, 8; California, raw, 6½; California, roasted, 7½; walnuts, Jumbos, 19@20; No. 1, softshell, 16@16½; walnuts, No. 2, softshell, 13; cocoanuts, 90@1.10 per doz.; pop corn, local, 4.00@4.25; eastern, 4.25@4.50.

HONEY—Comb fancy, water white, 1lb. frames, 18@19; light amber, 15; white, 17; extracted, light amber, 8; white, 8½; water white, 9; beeswax, 30 per lb.

CITRUS FRUITS—Valencias, 2.75@3.00; navels, 2.75@3.00 per box; lemons, fancy pack, 4.00@5.00; choice, 3.00@3.50; unpacked stock, 1.75@2.25; grapefruit, seedless, 2.75@3.25; seedling grapefruit, 1.75@2.00; limes, 1.25 per 100.

FRESH FRUITS—Apples, Pearmains, 2.75@ Beauties, 3.00; bananas, 4@4½ per lb.; Bermuda bananas, 5; pineapples, 8@10; loquats, 4@6 per lb.; cherries, white, 7@9; black, 9@11 per lb.; apricots, 1.75@2.00; cantaloupes, pony crate, 2.75@3.00; standard crate, 3.25@4.75; watermelons, 2@3 per lb.; Sweetwater grapes, 2.50@3.00 per cwt.

BERRIES—Strawberries, 4@6 per basket; raspberries, 7@8; blackberries, 6@8; dewberries, 6@7; Loganberries 7@8; gooseberries, 6@7 per lb.; currants, 8@10 per lb.

ONIONS AND CHILI—Evaporated chili, 18@18; sun-dried chili, 20; ground chili, 10; Mexican black, 25; chili telpini, 75@1.00; Japan, 16. Onions, Bermudas, 2.00 crate; silverskins, 2.00 per cwt.; garlic, 8@10 per lb.

POTATOES—Highlands, 2.75; new potatoes, 75@85 per lug box; local, per cwt., 2.25@2.35; Texas, Early Triumph, 2.25@2.50; sweets, yellow, 3.50 per lug box; red, 3.00 per lug box.

GREEN VEGETABLES—Beets, 20@25; carrots, 20@25; parsley, 20@25 per doz.; spearmint, 25@30 per doz.; turnips, 30@35; oyster plant, 35@40; kolrabi, 40 per doz.; peas, 4@6; beans, 4@6 per lb.; radishes, 15@20 per doz.; watercress, 25@30 per doz.; spinach, 15@20; cabbage, 1.00@1.25 per sack; red cabbage, 3 per lb.; curly leaf, 3 per lb.; green onions, 10@15 per doz.; leeks, 35@40 per doz.; lettuce, common, 75@85 per crate; parsnips, 20@25 per doz.; celery, 3.75@4.50 per crate, tomatoes, 1.00@1.50 per 4-basket crate; hothouse mushrooms, 3.50@4.00 per basket; locals, 10@20 per lb.; artichokes, northern, 30@50 per box; red chili peppers, 25@30 per lb.; green chilis, 25@30; celery root, 5 per lb.; rhubarb, strawberry, 1.35@1.50; summer squash, local, 35@40 per lug box; cucumbers, 50@75 per doz., 1.00@1.50 per crate; green corn, 75@1.00 per lug box; corn husks, 7@10 per lb.; okra, 4@5; asparagus, 4@6.

POULTRY—Dealers buy fresh the producer, live weight. Old roosters, 8; stag, 8; hens 12@14 per lb.; ducks, 14@15; geese, 15; turkeys, 20@22; squab pigeons, 2.00 per doz.; fryers, 20; broilers, 18@20; roasters, 18@19. Wholesaler sells to retailer, live weight: Hens, 15@16; fryers, 24; broilers, 24; old roosters, 21; turkeys, 24@25; geese, 19@20; ducks, 21@22; roasters, 23. Dressed weight averages from 3c to 5c higher than live weight.

LIVE STOCK—Based on delivered weights in Los Angeles (furnished by Hauser Packing Co.,) steers, 5¼; heifers, 5¼; cows, 3½@4; calves, 6½@7; small calves, 6½@7; milk calves, 7½; wethers, 4.50 a head; ewes, 3.75; lambs, 3.25; hogs, 150-200 lbs., 6@6½; hogs, 200-300 lbs., 5½@6.

BEEF—Steers, per lb. net, 10; heifers, 9½; steers, hind quarters 12½; heifer hind quarters, 12; fore quarters, 8; short loins, 20; loin butts, 13; loins, No. 1, 17; ribs, No. 1, 12; loins, No. 2, 14; ribs, 12; full chucks, 7; short chucks, 7 1-4; triangles, 7½; plates, 7; short rounds and rumps, 9½; steer rounds, butt on, 11; tenderloins, fresh, 25; do., frozen, 18; shoulder clods, 12; rolls, 10; boned trimmings, 7½; shanks, 4; flank steaks, 20; sweetbreads, 25; fresh tongues, 12; suet, 6; cod fat, 7; livers, 7; oxtails, each, 5; brains, each, 10; hearts, 6; clean tripe, each, 20; feet, each, 7½; heads, 5 per lb.; kidneys, each, 5; cooked tripe, each, 2.50.

VEAL—Per lb. net, calves, 110 lbs. and under 11½@12; do. 111-130 lbs., 11½@12; do., 131-160 lbs., 11; do., 161-200 lbs., 9½; sides, 75-100 lbs., 10; hind quarters, 12½; fore quarters, 7; heads, frozen, each, 50; feet, frozen, each, 5; livers.

MUTTON—Per lb. net, lambs, plain, 12½; lambs, caul, 11½; yearlings, 10; wethers, 9½; ewes, 8½; racks, 12½; legs, 12; loins, 10½; Angelus, each, 3; plucks, each, 3; heads skinned, each, 10; brains, 2; liver, hearts, 30.

PORK—Per lb. net, dressed hogs, head on, 11; do., head off, 12; trimmed hogs, 13; loins, fresh, 15; loins, eastern, frozen, 14; loins, local, frozen, 15; legs, 13½, shoulders, 11½; picnics, 11½; butts, 1.44; bellies, 18; leaf lard, 15; trimmings, 13; tenderloins, 27; spare ribs, fresh, 12½; do., frozen, 8; head, 7; back fat, 12; tails, 5; neck bones, 3; tongues, 10; pigs feet, each 3½, livers, 7; hearts, each, 3½; plucks, each, 7; kidneys, each, 1½.

SAUSAGE—Per lb. net, Diamond "C" link, 15; Diamond "C" bulk, 15; fresh pork links, 15; fresh pork, bulk, 13; Spanish style pork, 13; blood, 9; liver, 9; head cheese, in cashings, 9; sour head cheese, 10-lb. pails, 10; bologna style, 7½; bologna style, paraffined sacks, 9; Rex, Frankfurt style, 9; Coney Island style Frankfurt, 9; minced, in bladders, 12; Douglas style, in sacks, —; tongue loaf (new,) 18; Salami (Italian,) 29@30; German, 25½; Cervelat, 23@26; Holstein, Cervelat, 18; Farmer Cervelat, 20.

BACON—Winchester, 10-lb. bacon, 24½; Winchester, 6-8-lb. bacon, 25½; 12 avg., 23½; Empire, 28½; 40'er, 18-19; Premium, 32; Atlas bacon, 23½; Gold brand, 22; Diamond "C," 4-6-lb. 34½; Diamond "C," 6-8-lb., 34; (Helmet Company.) Steers, 6@6½; heifers, 5½; cows, bacon, 17; Orange Blossom bacon, 16; Sunlight bacon, 6-8 avg., 24½; Rex Breakfast bacon, 8-10 avg., 29½; Rex Breakfast bacon, 12 avg., 28½; Rex bacon, 6-8 avg., 30¼; Regal bacon, 28½; Pioneer bacon, 8-12 lbs., 28½; Helmet, 6-8 avg., 19½; White Label bacon, 26½; Armour's Shield bacon, 6-8 avg., 24; 8-10, 23; 10-12, 22; Colonial, 6-10, 22; 10-15, 20; Special bacon, 22; Western bacon, 10-12 lbs., avg., 17½; Angelus, 6-8, 25¼; Angelus, 8-10 lbs., 24½; Angelus, 10-12, 23½.

DRY SALTED MEATS—Dry salt narrow bellies, 17½; dry salt clear bellies, 16-20 avg., 17; dry salt backs, 15½; short clear backs, 16; short clear sides, 40-45 lbs., avg., 16; dried beef, insides, 21½; dried beef, outsides, 22; beef knuckles, 22; medium bacon, 13@14; bacon strips, 20½; bacon backs, 22½; smoked beef tongues, 24.

Meals—Per 100 lbs.	5-lb. S'ks.	10-lb. S'ks.	25-lb. S'ks.	50-lb. S'ks.
Capitol flour	3.30	3.30	....	....
Graham flour	3.20	3.00	2.95	2.91
Buckwheat flour	4.75	4.55	4.50	4.45
Buckwheat flour, pure	5.00	4.20	4.75	4.70
Rye flour or meal	3.70	3.50	3.45	3.40
Cornmeal, W. & Y.	2.60	2.40	2.35	2.30
Oatmeal Steel Cut	5.70	5.50	5.45	5.40
Oatmeal ground	5.70	5.50	5.45	5.40
Hominy large or small	4.00	3.85	3.75	3.50
Cracked Wheat	3.90	3.70	3.65	3.60
Entire wheat flour	3.40	3.20	3.15	3.00
Pearl barley	5.45	5.25	5.20	5.15
Split peas, yellow	5.50	5.30	5.25	5.20
Split peas, green	7.70	7.50	7.45	7.40
Farina	4.30	3.70	3.65	3.40
Neurina Gem	4.30	4.20	4.15	4.10

GRAIN AND MEALS—Per 100 lbs. Alfalfa meals, 1.10; bone granulated, 2.00; bone meals, 2.00; blood meal, 3.10; XXXX beef scraps, 3.20; barley, rolled, 1.50; charcoal, 2.10; XXXX chick feed, 2.00; do., bale of 20 five-pound bags, 2.30; do., bale of 10-lb. bags, 2.10; corn, eastern, mixed, 1.65; corn, eastern white, 1.70; corn, small yellow, 1.75; feed meals, 1.75; Kaffir corn, 1.75; corn, Yellow Dent, 1.70; corn, cracked, 1.70; XXXX Dry Mash (a superior egg food,) per 90-lb. sack, 2.15; grit, Granite, 65; millet, 3.25; oilcake meal, 2.50; oats, White feed, 1.80; oats, Texas Red, local, 1.90; shell, California clam, 50; do., white clam, 60; do., hard eastern oyster, 1.20; XXXX Special Dry Scratch Feed, 1.90; bran, 1.65; shorts, 1.90; wheat, 1.80; wheat, 100-lb. sacks, 1.85; wheat, cracked, 100-lb. sack, 1.95.

HAY—(Baled:) Following are jobbing prices for hay. Producers receive 1.00 to 2.00 less than these prices.

Tame oat hay	$14.00	$15.00
Alfalfa hay	10.50	12.00
Barley hay	11.00	12.00
Wheat hay	13.00	14.00
Stock hay	9.00	11.00

OIL LIST—

W. W. oil, iron bbls., drums and tank wagon	$ .08
Pearl oil, cases, 5s	.15
Astral oil, cases, 2-5s	.15
Elaine oil, cases, 2-5s	.25
Eocene oil, cases, 2-5s	.18
V. M. & P. naphtha, iron bbls., drums and tank wagons	.13½
V. M. & P. naphtha, cases, 2-5s	.20½
Red Crown gasoline, iron bbls., drums and tank wagons	.15
Red Crown gasoline, cases, 2-5s	.22
Engine distillate, iron bbls., drums and tank wagons	.07
Engine distillate, cases, 2-5s	.14½
Linseed oil, raw	1.01
Turpentine, in cases	.77½
Turpentine, iron bbls.	.70½
Linseed oil, boiled	1.03
Linseed oil, cases, 5c per gal. higher.	
Aroturps, in bbls.	.38
Aroturps, cases, 2-5s	.45

SALT—Western, handled through L. A. jobbers. Princess salt, cartons, 30 5s per case, 1.40; 150-lb. bales, Crown brand, all sizes, pockets, per bale, 1.75; Wellington Dairy, 50 per ton, 16.00; 100s per ton, 15.50; 224s per ton, granulated and ¾ ground, large, per ton, 10.50; ice-cream and evaporated sheep, 50, per ton, 8.45; Crown or Grain Dairy, 50s, 12.50; 100s 12.00; granulated and ¾ ground, 100s, 11.00; lump stock, per ton, 25.00; lump stock, Utah, per ton, 15.50. Special price in car lots, 2.00. Angelus bales, 1.40; Blue Cross fine dairy, 5.00; per ton, 12.50. Wellington, 16.00; Rock or ½ ground, 50s per ton, 7.80.

SUGAR—Prices are based on sacks. Bbls. add 10c; ½-bbls., 25c, and boxes, 50c per 100 lbs. All prices are net cash less 25c cwt., 15 days. Best gran., 5.20; Standard cane, 5.50; Standard berry, 5.50; Cube A, crushed or fine crushed, 5.75; Candy Gran., 5.60; powdered, 5.60; C. & H. Confectioners' A, 5.50; Magnolia A, 5.10; Extra C. of B., 5.00; Golden C, 4.95; D, 4.80; Bowles 6x powdered, 20-lb. boxes, 5.65; Bowles 4x powdered, ½-bbls., 6.90; Bowles 6x powdered, bbls., 6.65; Bowles Bros. Bar, bbls., 7.25; Bowles Bros. Bar, ½-bbl., 7.50.

FLOUR—Per bbl., Capitol, made of No. 1 hard and California wheat blended, 5.00. Aurora, 4.80; Mikado, 4.40; Trophy, 4.20; No. 1 Hard bakers', made of hard wheat only, 6.00; Capitol Bakers' Extra Hard and Cal. Wheat Blended, 6.20; Our Giant (bakers',) 4.90; Eclipse, 4.90; XXXX Standard (blended,) 5.60; Purity blended, 4.90; Our Pride (blended,) 4.20; Apple Blossom, 4.40. Flour in ¼ sacks, (20c per bbl. higher.) Globe, 5.90; A-1, 5.00; Silver Star, 4.80; XXX, 4.20; Globe pastry, 4.70. Sperry, 5.60; Drifted Snow, 5.60; Port Costa, 5.60; Golden Monarch, 4.80; La Pina, 4.80; Blue Bird, 4.00; Semolino, 5.90; Golden Rod, 5.70; Sperry's Ks, 5.70; Big Loaf, 5.40; Angelus Baker's, 5.20; bell Brand, 5.10; Baker's Pastry, 4.80.

Pigs feet, kits	$ 1.50
Pigs feet, halves	6.50
Pigs feet, quarters	3.25
Pigs feet, barrels	13.00
Honey comb tripe, kits	1.50
Honey comb tripe, halves	5.25
Honey comb tripe, quarters	2.85
Pig pork, quarters	9.50
Pig pork, halves	18.75
Pig pork, barrels	37.50
Lamb's tongue, kits	2.71
Lamb's tongue, quarters	9.50
Corned beef, plate	11.50 bbl., 6.00 ½ bbl.
Corned beef, rump	10.00 bbl., 5.50 ½ bbl.
Corned beef, brisket	14.24 bbl., 7.50 ½ bbl.

HAMS—Per. lb., Rex, 21¼; Rex skinned hams, 18¾; Diamond "C," 22¾; Diamond "C," skinned hams, 19¾; boiled boneless Rex hams, 28¼; Pioneer hams, 19¾; Regal, 19; mild-cured hams, 17¾; plain hams, 16¼; Winchester, small, 10-12, 19¾; Winchester hams, avg., 19¼; Premium, 10 to 12 avg., 22¼; 12-14 lbs., 22¼; 14-16 lbs., 20; Winchester, picnics, 14¼; Winchester boiled hams, 19¾; Winchester skinned hams, 19¾; Gold Band, 17¼; California hams, 13¼; Premium skinned hams, 26¼; Atlas hams, 18¼; minced ham, 13¾; Cylinder boiled hams, 26¾; Premium boiled hams, 27; Oxford boiled hams, 16¾; Star boiled hams, 26; Silver hams, 10-12 avg., 22; Armour's Star hams, 10-12, 19¾; avg., 20, 19; 14-16, 18½; Shield hams, 10-12, 19¼; 12-14, 18; 14-16, 17½; skinned, 14-18, 18¾; picnics, 6-8, 13¼; avg., 13; Angelus boiled hams, 12-14 avg., 20; 10-12 avg., 21; Colonial hams, 10-12 avg., 19; 12-16 avg., 17; Angelus skinned, 21¾; Angelus picnics, 13¼.

LARD—Tierces, per ¾, 17; cases, 14¼; 10-pound, 11; Crescent lard, 11¼; back fat, 10; Diamond C Kettle lard, 16½; Rex, 15½; White Label, 11¾; basis suetene, 10½; K. C. Lard, 9¼; Yellow Cotosuet, 11; White Cotosuet, 12; Mission lard, 13¾; Compound lard, eastern, 8¾; Armour's Shield lard, 13; Armour's Simon Pure lard, 14; Armour's Veggetole, 10¾; Pennant lard, 10¼; White Label lard, 15¼. Baker's pure lard, 14½; Fairbank's White Cottolene, 17. Red Star lard, 16; Suetene, 11; Premium, pound cans, 13½; leaf lard, 16¼. Rex pure lard, 1 case, 7.25; 5 cases, 7.15; 10 cases, 7.10. Baker's Cottolene, 1 tierce, 12¾; 3 tierces, 12¾; 5 tierces, 12¾. Fairbank's Snow White lard, tierce basis, 15. Angelus lard, 16½; Angelus Compound, 10¾.

Oranges and Lemons.

DAILY QUOTATIONS OF EASTERN CITRUS MARKETS; COMPLETE LIST.

[BY DIRECT WIRE TO THE TIMES.]

NEW YORK, June 8.—[Exclusive Dispatch.] Nineteen cars navels, two seedlings, three sweets, one Rio, two St. Michaels, eleven Valencias, one lemon sold. All oranges lower, lemons also easier. Fair.

NAVELS.

	Avge.
Swastika, L. V. W. Brown	$2.40
King, S. A. Ex.	2.20
Sultan, Upland M. O. A.	2.60
Lotus, O. K. Ex.	2.70
Monogram, O. K. Ex.	2.90
Diamond S. O. K. Ex.	2.20
Golden Cross, O. K. Ex.	2.25
Red X, O. K. Ex.	2.55
Golden Star, O. K. Ex.	2.10
Blue Jay, O. K. Ex.	1.50
Angora	2.25
Coyote, O. K. Ex.	2.07
Pinnacle, O. K. Ex.	2.75
Majesty, O. K. Ex.	2.10
Linnet, O. K. Ex.	2.15
Athlete, S. A. Ex.	2.45
Knickerbocker, S. A. Ex.	1.90
Golden Cross, O. K. Ex.	2.25
Red X, O. K. Ex.	2.75
Golden Star, O. K. Ex.	2.30
Stork, S. A. Ex.	2.75
Bear, O. K. Ex.	2.40
Parrot, S. A. Ex.	2.45
Majesty, O. K. Ex.	2.10
Parrot, S. A. Ex.	2.05
Lincoln, A. H. Ex.	2.65
Red Globe, Riv. Ex.	2.50
Parrot, S. A. Ex.	2.50
Parrot, S. A. Ex.	2.30
King, S. A. Ex.	1.85
Orchard, imp. or, National O.	2.90
Standard, imp. sd, National O.	2.45
Orchard, or National O.	3.00
Standard, sd, National O.	2.35
Orchard, impr. or, National O.	3.00
Standard, imp. sd, National O.	2.40
Euclid, or, Growers F. Co.	2.85
Uplander, or, Growers F. Co.	2.25

BLOODS.

Bear, O. K. Ex.	$2.40

SEEDLINGS.

Swastika, L. V. W. Brown	$1.75
Titus Ranch, fy, San Marino G. P.	2.05
Violet, D. M. Ex.	2.20
Parrot, S. A. Ex.	1.30

BUDDED SEEDS.

Parrot, S. A. Ex.	$1.70

SWEETS.

Violet, D. M. Ex.	$2.45
Majesty, O. K. Ex.	2.00
Stork, S. A. Ex.	2.65
Violet, D. M. Ex.	2.45
Jasmine, D. M. Ex.	1.80
Blue Globe, Riv. Ex. Riv.	1.90
Red C, Covina Ex.	1.70
Regina, Growers F. Co.	1.35
Regent, sd, Grower F. Co.	1.70

JAFFAS.

Blue Globe, Riv. Ex. Riv.	$2.30
Red C, Covina Ex.	2.00
Solano, Stewart F. Co.	1.10

RIOS.

Pinnacle, O. K. Ex.	$2.35

ST. MICHAELS.

Athlete, S. A. Ex.	$2.00

VALENCIAS.

Sceptre, S. S. Ex.	$2.55
Vista Bonita, A. F. Hemet	2.85
Lake Hemet, A. F. Hemet	3.00
Mission Indian, A. F. Hemet	2.90
Red C, Covina Ex.	3.20
Whittier, S. T. Ex.	3.35
Red Shield, A. C. G. Ex.	2.65
Green Crown, A. C. G. Ex.	2.65
Red C, Covina Ex.	2.35
Cougar, Covina Ex.	1.95
Pioneer Special, Pioneer F.	4.20

I. X. L.	2.70
Premium, Benchley F. Co.	2.05
Superior, Benchley F. Co.	2.85
Titus Ranch, fy, San Marino G. P.	2.60
Elephant, or, Elephant Orch.	2.75
Elephant 2nds, Elephant Orch.	1.90
Ideal, High. Prot. F. A.	3.10
Delicious, High. Prot. F. A.	2.65
Del Rosa, High. Prot. F. A.	2.10
Regal, Grower F. Co.	2.75
Regent, Growers F. Co.	2.60

NAVELS—HALVES.

Golden Cross	$1.65
Golden Cross	1.75
Mahala	1.50

BLOODS—HALVES.

Blue Globe	$1.15

JAFFAS—HALVES.

Blue Globe	$1.05

ST. MICHAELS—HALVES.

Stork	$1.20
Blue Globe	.90

FLORIDA GRAPEFRUIT—HALVES.

Blue Globe	$1.35

LEMONS.

Euclid	$5.05
Flower	4.15
Plain Ends	2.90

Boston Market.

BOSTON, June 8.—[Exclusive Dispatch.] Fifteen cars sold. Cool, pleasant. Market is unchanged on oranges—easier on lemons.

NAVELS.

	Avge.
Heart of Gold, A. F., Highland	$3.40
Orchard, or, National O. Co.	3.40
Standard, sd, National O. Co.	2.55
Honor Bright, A. F., Highland	2.50
Pet	2.55
White Cross, Growers' Ft. Co.	2.50

VALENCIAS.

Glendora Heights, xc, A. C. G., Glendora	$3.50
Oakleaf, T. C. C., Porterville	2.35
Kenilworth, A. H., Riverside	3.60
Glendora Heights, xf, A. C. G., Glendora	3.80
Evolution, A. C. G., Glendora	3.00
Forgetmenot, T. C. C., Porterville	3.30
Nonpareil, Covina Ex.	3.85
Peasant, A. H., Riverside	3.25
Glendora Heights, xc, A. C. G., Glendora	3.10
Rose, xf, Redlands O. G. A.	3.45

LEMONS.

Squirrel, A. H., Prenda	$4.55
Flower, Growers' Ft. Co.	5.00
Palm Tree, A. H., Prenda	4.05

SWEETS.

Kenilworth	$2.75
Peasant	2.50
Rey	2.65
Tunnel	2.25

SEEDLINGS.

Rossmoyne	$2.20
Girl	2.10

JAFFAS.

Rey	$2.70
Tunnel	2.35
Rey	2.95
Tunnel	2.45
Rey	2.65
Tunnel	2.45

CRAFTON LATES.

Rey	$3.15
Tunnel	2.25

Citrus Fruit Shipments.

	Oranges.	Lemons.	Total.
Wednesday, June 7	147	42	189
Total to date this season	30,315	4235	34,550
Total to same date last season	20,790	2779	23,569

	Bid.	Asked.
Pacific Light & P. Co. 5s	99¾	100
People's Water Co. 5s	71¾	....
Sierra Ry. of Cal. 6s	....	102½
S.P.R.R. Co. 1st Rfg. 4s	95½	95¾
S. V. Water Co. G. M. 4s	92¾	93
U. R. R. of S. F. 4s	69½	70
Water Stocks—		
People's Water Co. pfd.	32½	....
Spring Valley Water Co.	58½	58½
Gas and Electric Stocks—		
City Electric Co.	78	....
N. Cal. Power Co. Com.	53¾	....
Oro Water, L. & P. Co.	78	....
Insurance Stocks—		
California Ins. Co. (par $40)	76	....
Fireman's Fund	....	250
Powder Stocks—		
E. I. du Pont de Nem. pfd.	97	....
E. I. du Pont de Nem. com.	162½	....
Sugar Stocks—		
Hawaiian Com'l & Sugar	38¾	39
Hutchinson Sugar Plantation	18	16½
Paauhau S. P. Co.	23½	24
Union Sugar Co.	35	36
Oil Stocks—		
Associated Oil Co.	51½	51¾
Palmer Oil Co.	130	135
Miscellaneous Stocks—		
Alaska Packers' Ass'n	89½	....
Cal. Wine Ass'n pfd.	86½	....
Pacific Tel. & Tel. pfd.	94	95
Pacific Tel. & Tel. common	50½	52½

SALES—Morning session: 2 U. W. 4s at 69¾; 1 Los Angeles Gas & Electric Co. at 97¼; 10 Sacramento Electric 5s at 100; 6 Cal. Gas & Electric 5s at 100¼; 5 City Electric 5s at 91¼; 17 Pacific 5s at 99¾; 4 U. W. 4s at 69¾; 5 People's Water 5s at 71½; 150 Union Sugar at 35; 15 Northern California at 51; 30 do. at 52; 100 do. at 51½; 135 City Electric at 76 (pool;) 10 Onomea at 44; 100 Spring Valley Water at 58¼.

SALES—Afternoon session: 21 Pacific 5s at 99¾; 1 Northern Cal. Power Con. at 94; 1 Northern Electric 5s at 90½; 5 People's Water 5s at 71½; 1 S. P. Ry. 4s at 95¼; 1 City Electric 5s at 91; 25 Union Sugar at 35; 85 do. at 51¾; 200 do. at 51½; 125 do. at 51¾; 50 Spring Valley Water at 58¼; 30 Northern Cal. Power at 52; 20 Alaska at 89¼.

SAN FRANCISCO MARKETS.
FRUIT, GRAIN AND PRODUCE.

[ASSOCIATED PRESS NIGHT REPORT.]

SAN FRANCISCO, June 8.—Fruits—Fancy apples, 2.50; common, 1.75.

Berries—Strawberries, 5.00@8.00; blackberries, 1.00@1.50.

Oranges—Valencias, 2.75@3.00.

Mexican limes, 5.00@5.50.

Lemons—Common California, 2.00; fancy, 6.00.

Tropical fruits—Bananas, 1.00@2.50; pineapples, 3.00@4.00.

Flour—Family extras, 5.40@5.80; bakers' extras, 5.40@5.80; Oregon and Washington, 4.40@4.50.

Wheat—Shipping, 1.42½@1.50.

Barley—Feed, 1.30; brewing, 1.35@1.40.

Oats—Red, 1.20@1.40; white, 1.60; black, 1.15@1.32½.

Millstuffs—Middlings, 32.00@34.00; mixed feed, 25.00@26.00; rolled barley, 29.00@30.00; oat groats, 4.20; rolled oats, 29.00@31.00.

Hay—Wheat, 11.00@12.00; wheat and oat, 10.00@12.00; oat, wild, 8.50@10.00; oat, tame, 8.50@12.50; alfalfa, 9.00@11.00; straw, 35@50.

Receipts—Flour, 2366; wheat, 3350; barley, 1845; oats, 15; beans, 183; potatoes, 1330; onions, 790; bran, 25; hay, 582; straw, 7; hides, 1250; wine, 63,500.

Beans—Pink, 4.75@5.15; lima, 6.25@6.40; small white, 3.25@3.40; large white, 3.00@3.40.

Onions—Fancy, 2.25; common, 1.90.

Various—Green peas, 2.00@2.50; string beans, 3@6; egg plant, 10@12½; green peppers, 10@15; tomatoes, 1.50@1.75; summer squash, 50@65; asparagus, 75@1.50; rhubarb, 1.00@1.25; garlic, 4@6.

Poultry—Roosters, old, 4.00@4.50; roosters, young, 7.00@8.00; broilers, small, 2.00@3.00; broilers, large, 3.00@4.00; fryers, 5.00@6.50; hens, 4.00@10.00; ducks, old, 5.50@6.50; ducks, young, 7.00@8.00; geese, 2.00@2.50; goslings, 2.00@2.50; pigeons, young, 1.75@2.00.

San Francisco Dairy Market.

SAN FRANCISCO, June 8.—Butter, fancy creamery, 21½; seconds, 20½; fancy, ranch, 20. Eggs, store, 20; fancy ranch, 20½. Cheese, new, 11½@12; Young America, 12½@13¼.

Drafts and Silver.

SAN FRANCISCO, June 8.—Silver bars, 53¼; Mexican dollars, 45; drafts, sight, 6; drafts, telegraph, 2.

OFFICIAL CROP REPORT.
CONDITION OF GRAIN.

[ASSOCIATED PRESS NIGHT REPORT.]

WASHINGTON, June 8.—The Department of Agriculture's June crop report, issued today, estimates the principal crops as follows: Spring wheat: Acreage, 20,757,000 or 104.9 per cent. of 1910 acreage (19,778,000;) June 1 condition, 94.6, compared with 93.6, the ten-year average; indicated yield per acre, 13.7 bushels, compared with 13.5 the five-year average. Winter wheat: Acreage, 31,367,000 or 106.6 per cent. of 1910 acreage (29,427,000;) June 1 condition, 80.4, compared with 81.6, the ten-year average; indicated yield per acre, 15.2 bushels, compared with 15.5, the five-year average. All wheat: Indicated yield per acre, 14.7 bushels; compared with 14.7 the five-year average. Oats: Acreage 35,-250,000 or 99.9 per cent. of 1910 acreage (35,288,-000;) June 1 condition, 85.7, compared with 88.4, the ten-year average; indicated yield per acre, 27.7 bushels, compared with 28.4, the five-year average. Barley: Acreage 7,028,000 or 97 per cent. of 1910 acreage (7,725,000;) June 1 condition, 90.2, compared with 90.9, the ten-year average; indicated yield per acre, 24.9 bushels, compared with 24.8, the five-year average. Rye: June condition, 88.6, compared with 90.2, the ten-year average; indicated yield per acre, 16.1 bushels, compared with 16.4, the five-year average. Hay: June 1 condition, 76.8, compared with 86.10 in 1910. Pastures: June 1 condition, 81.8, compared with 90.7, the ten-year average.

Of the winter crop, the percentage of the acreage in Western States, the condition on June 1 and the ten-year average condition on June 1, follows:

State—	Acreage.	June 1.	Ten-year Av.
Kansas	15.8	85	74
Nebraska	8.5	79	85
Missouri	7.0	84	82
Texas	4.0	70	79
Oklahoma	3.6	44	80
Oregon	1.7	95	72
Washington	2.3	98	93
California	3.0	90	80

Of the spring-wheat crop, following are the details for important States:

State—	Acres.	June 1.	Ten-year Av.
North Dakota	7,582,000	95	85
Minnesota	6,232,000	95	83
South Dakota	3,796,000	93	85
Washington	842,000	97	94

Details for important oat States follow:

State—	Acres.	June 1.	Ten-year Av.
Iowa	4,752,000	96	92
Illinois	4,410,000	81	87
Minnesota	2,709,000	96	92
Nebraska	2,624,000	89	87
North Dakota	1,628,000	95	94
South Dakota	1,525,000	90	94
Kansas	1,512,000	62	78

Details for important barley States follow:

State—	Acres.	June 1.	Ten-year Av.
Minnesota	1,298,000	95	92
California	1,260,000	80	86
South Dakota	994,000	90	94
North Dakota	918,000	95	94
Kansas	393,000	66	78
Washington	186,000	95	95
Nebraska	132,000	87	90

LOS ANGELES EXCHANGE.

Trading in the Oil Shares Covers a Wide Range During the Day. Tone of the Market.

The Union issues and Consolidated Midway were the bearish features of the local market yesterday, both making gains. However, the trading was not so heavy as to attract attention, and there were plenty of other oil shares that lost ground to make up for the few that were inclined to be bullish. Mexican Petroleum common and Associated were in the latter class.

There was some trading in the mining department, and ten shares of Home Savings Bank sold at 116. Edison Electric was also somewhat active. It was a diversified trading day.

SAN FRANCISCO EXCHANGE.

Mexican Holds Its Own and Makes An Additional Gain—Goldfields Remain Unchanged—Other Stocks.

[Special Service to The Times by B. F. Taylor, 118 West Fourth street, Los Angeles.]

SAN FRANCISCO, June 8.—The strong feature of the Comstock market was Mexican, which not only held its gain of yesterday, but closed 10 up, 420 bid. Union was up 2½ Con. Va., Ophir and the balance of the list held their own. The insiders are supporting Mexican and the shorts are running on all signs of good buying.

The Virginia Chronicle calls attention to the following important features in the Mexican mine, which were carefully noted by the visitors last Saturday: "On the 2500 level of Mexican, the stoping from the fourth and fifth floors exposed the vein, still showing its width and general characteristics, and trending away to the north. On the first floor above the sill floor, it was noted that an opening had been made to the south in the ore, exposing values that gave every appearance of being wider and richer than on the floor below. This development opens possibilities to the south and east of the 2500 level north drift that is of the utmost importance to the mine. It will be remembered that the ore in a southerly direction from the sill floor was never fully opened up, so that the extent of the ore in that direction remains to be determined. On the sill floor in the face of the north drift on this level, they had opened up on Saturday six feet in the vein, the face showing practically the same values as found throughout the raise from this point. Although it had been stated that this north drift was to be extended at this point towards the Union line, it did not appear to the visitors on Saturday that this was the immediate intention, at least preparations had evidently not been completed at that time for this work."

The Goldfields were unchanged, and very quiet, except Jumbo, which sold at 27, and closed 25 bid.

Montana was up three points; Midway offered at 18 at the close, with no bids; Jim Butler up one point.

Round Mountain and Silver Peak were unchanged. Bonnie Clair was in demand at 3, but closed with no stock offered.

The feature of the Southern Nevada stocks was Mineral Hill. This sold yesterday at 4, 5 and 6 cents, opened this morning sales at 6, an on heavy transactions, large public buying, sold up to 10 and closed 9 and 10. Manhattan Big Four changed hands at 20; a few months ago this stock was a drug on the market at 4 cents. Manhattan is making good. There is more excitement there than in any camp in Nevada.

Following are the closing bid and asked prices:

Goldfield District—	Close Bid.	Close Ask.		Close Bid.	Close Ask.
Atlanta	10	11	Mizpah Ex.	50	60
Booth	7	8	Belmont	—	625
Blue Bull	3	4	Jim Butler	23	24
Colum. Mtn.	—	7	Midway	—	18
Comb. F.	7	8	McNamara	12	13
Florence	120	125	Montana	78	—
Gifd. Cons.	900	—	Tono. Ex.	97	—
Blue Bell	1	2	W. End	47	48
Gifd. Kew.	4	5	N. Star	12	13
Great Bend	1	2	Rescue	12	—
Jumbo Ex.	25	—	Bullfrog District—		
Lone Star	—	2	Bonnie C.	3	—
Oro	4	—	May. Cons.	4	5
Red Hills	1	2	Tramp C.	—	3
S.-Kendall	4	—	Other Districts—		
St. Ives	10	11	Nev. Hills	307½	—
Silver Pick	4	6	P. S. Peak	62	65
Yellow T.	3	4	Round Mtn.	55	—
C. O. D.	—	3	Raw. Coal	6	7
R. Top Ex.	1	2	M. B. Four	—	20
Gifd. Mer.	8	9	Min. Hills	9	10
Tonopah District—					

SAN FRANCISCO CLOSING. STOCK AND BOND QUOTATIONS.

[Furnished by Logan & Bryan, Members New York and Boston Stock Exchanges, Bradbury Building, Los Angeles.]

SAN FRANCISCO, June 8.—[Exclusive to The Times.] The closing quotations and sales on the Stock and Bond Exchange were as follows:

	Bid.	Asked.
U. S. Bonds—		
4s quarterly coupon (new)	....	114¼
3s quarterly coupon	101¾	....
Miscellaneous Bonds—		
Cal. G. & E. G. M. & C. T. 5s	99¾	....
City Electric Co. 5s	91	91¼
E. I. du P. de Nem. P. 4½s	84	85¼
Honolulu R. T. & L. Co. 6s	102	104
Northern Cal. Ry. 5s	97	....
Northern Cal. Power Con. 5s	93¾	....
Northern Electric Co. 5s	90	90½
Oakland Transit Co. 5s	103	....
Oakland Traction Co. 5s	91¼	....
Pacific Electric Ry. Co. 5s	102	103¾

WESTERN UNION OIL CO.
We again advise the purchase of this stock.
JOSEPH BALL COMPANY, Stocks and Bonds
Members Los Angeles Stock Exchange
120 West Fourth Street.

THE L. A. SUBMARINE BOAT CO.
(Owners of the Cage Submarine Boat) through its authorized agent CONTINENTAL DEVELOPMENT CORPORATION, offers for sale shares of its treasury stock at 75c per share.
PUBLICITY THROUGH THE PRESS.
A great deal has been published through the news columns of this wonderful new and improved type of Sub-Marine.
DEMONSTRATION MADE.
Practical demonstrations have been made with a ten-foot model Marine and same have been witnessed by marine engineers, whom speak words of praise and state that this Sub-Marine any other type yet invented that once we have demonstrated large boat now being built at the Craig shipyard, the Government adopt this type.
Photographs of the Sub-Marine taken when demonstrating be seen at the Company's offices in the Ferguson Bldg., also data.
GREAT OPPORTUNITY FOR THOSE WHO INVEST.
This is an honest enterprise offering untold possibilities for investment in shares of the Company's stock. Not only will this Sub-Marine, from which a large profit will be earned boat can be used for commercial purposes whose importance Think of the fabulous fortunes now lying in the depths of Great Lakes which cannot be recovered on account of these obstacles will be overcome as claimed by the inventor Sub-Marine is a reality, which we predict will be before the
IMPROVED TYPE OF CONSTRUCTION.
This type of Sub-Marine through its perfected devices it carries, and its mechanism, can penetrate a depth of water and remain from 10 to 15 hours without the slightest to its crew.
WILL AROUSE INTEREST OF ALL THE WORLD.
The recovery of one sunken vessel with its buried treasure arouse the interest of all the world to the wonderful type of sub-marine.
AS A PLEASURE CRAFT.
Then again, as a pleasure craft, the Cage type of Sub-Marine and interesting feature. The sides of the boat will be equipped eyes through which can be seen the beautiful Submarine Gardens can be witnessed the frolics of the great fish of the briny Yellowtail, the Shark and the monstrous Whale can be viewed natural element.
No promotion Stock has been or will be issued in this Company the stock is treasury stock. The remaining 45 per cent. in payment of all the patents and improvements and and improvements are fully protected. Don't hesitate. now and before the price of stock is advanced to $1.00 soon, as only enough stock will be sold to carry on and boat now under construction at the Long Beach yards Once this boat is completed, which we think will be by not be possible to buy this stock under anywhere from Come to the Company's offices today where information fully given you, or if out of town, write for information.
Address CONTINENTAL DEVELOPMENT CO.
(Exclusive Authorized Agents)
Suite 702 Ferguson Bldg., cor. 3rd and Hill
or Phone A4176. Los Angeles, Cal.

CLEARING HOUSE BANKS

NAME	OFFICERS
Central National Bank, S. E. Cor. Fourth and Broadway	S. F. ZOMBRO, Pres. J. B. GIST, Cashier.
National Bank of California, N. E. Cor. Fourth and Spring	J. E. FISHBURN, Pres. M. S. McKEE, Cashier.
Citizens' National Bank, S. W. Cor. Third and Main	R. J. WATERS, Pres. WM. W. WOODS, Cashier.
Commercial National Bank of L. A., 401 S. Spring, Cor. Fourth	W. A. BONYNGE, Pres. NEWMAN ESSICK, Cashier.
Broadway Bank and Trust Co., 308-310 S. Broadway, Broadway Bldg.	WARREN GILLELEN, Pres. A. W. REDMAN, Cashier.
Farmers & Merchants Nat. Bank, Cor. Fourth and Main	I. W. HELLMAN, Pres. CHAS. SEYLER, Cashier.
First National Bank, S. E. Cor. Second and Spring	J. M. ELLIOTT, Pres. W. T. S. HAMMOND, Cashier.
Merchants' National Bank, S. E. Cor. Third and Spring	W. H. HOLLIDAY, Pres. J. H. RAMBOZ, Cashier.

SAVINGS BANKS.

SECURITY SAVINGS BANK
Resources $31,000,000.00
4 PER CENT. INTEREST ON TERM DEPOSITS.
3 PER CENT. ON SPECIAL (Ordinary)
Largest and Best Equipped Safe Deposit and Storage in the West—Free Information Bureau.
SECURITY BUILDING. SPRING AND FIFTH

GERMAN AMERICAN SAVINGS
THE BANK WITH THE EFFICIENT SERVICE
SPRING AND FOURTH

LOS ANGELES TRUST & SAVINGS
SIXTH & MAIN STS. INTEREST PAID

MERCHANTS BANK AND TRUST
TRANSACTS A GENERAL BANKING AND TRUST BUSINESS 207-09-11 S. BROADWAY

TRUST COMPANIES.

Title Guarantee and Trust
Southeast Corner Broadway and Franklin, Los Angeles
CAPITAL $500,000 SURPLUS
Under supervision of Insurance Commissioner and Bank
Issues Certificates of Title and Policies of Title Insurance
Handles Escrows with Promptness and Efficiency.
Acts in all Trust Capacities.

Title Insurance and Trust
Issues Policies of Title Insurance and Certificates of Title the COMBINED ASSETS of All Other Title Companies

WALTER H. FISHER
905-906 Security Bldg. Investment Securities, Stocks
Main 2918. Union Oil Company Securities a Specialty
Union Oil and Other First-class Securities.

FIELDING J. STILSON COMPANY
Paid-up Capital, $150,000. Established in 1900
Members Los Angeles Stock Exchange
10261. 115 WEST FOURTH ST.

MAC LAWLIN, WHEELER & CO.
305-6 H. W. HELLMAN BLDG.
Los Angeles
New York Office, 30 Broad St.

SECURITY BROKERS
Members of Los Angeles Stock Exchange
Reliability—Promptness—Accuracy.

F. IRWIN HERRON & CO.,
301 H. W. Hellman Bldg.
Main 247. A4093

FIELDING J. STILSON CO.,
115 W. 4th st.
Home 10261. Main 105

Investment Brokers
WILLIAM H. COLE,
BONDS AND STOCKS.
A2164. 402 H. W. Hellman Bldg.

EMPIRE SECURITIES CO.
Union Trust Bldg.
STREET BONDS AND WARRANTS BOUGHT AND SOLD

NAUMANN & SCHILL, Inc.
206 So. Spring St. Branch, 224 W. Fifth St.
Imported and Domestic Delicatessen
Goods shipped to all parts Southern California and Arizona. Express prepaid on $5.00 orders, check accompanying order, radius 100 miles. Write for summer price list.

Start a Savings Account Before
July First
Our next semi-annual dividend period commences July 1st. Term Deposits to earn 4 per cent. should be made on or before that date so as to lose none of their dividend-earning capacity.
Start Saving Now
4%
OPEN AN ACCOUNT WITH ANY AMOUNT
PAID UP CAPITAL $1,000,000
The Southern Trust Co.
Savings and Commercial Accounts Safe Deposit Boxes
114 West 4th Street.

Money to Loan
On Approved Real Estate.
EQUITABLE SAVINGS BANK.
First & Spring Sts.

JUNE 9, 1911.
...ERN UNION OIL COMPANY ... advise the purchase of this stock. ...BALL COMPANY, Stocks and Bonds. Members Los Angeles Stock Exchange. 120 West Fourth Street.
THE L. A. SUBMARINE BOAT CO. ... DEMONSTRATION MADE. ... AS A PLEASURE CRAFT. ... CONTINENTAL DEVELOPMENT CORPORATION (Exclusive Authorized Agents.) Ferguson Bldg., cor. 3rd and Hill sts., Los Angeles, Cal.
CLEARING HOUSE BANKS. OFFICERS. S. F. ZOMBRO, Pres. J. D. GIST, Cashier. J. E. FISHBURN, Pres. H. S. McKEE, Cashier. R. J. WATERS, Pres. WM. W. WOODS, Cashier. W. A. BONYNGE, Pres. NEWMAN ESSICK, Cashier. WARREN GILLELEN, Pres. A. W. REDMAN, Cashier. I. W. HELLMAN, Pres. CHAS. SEYLER, Cashier. J. M. ELLIOTT, Pres. W. T. S. HAMMOND, Cashier. W. H. HOLLIDAY, Pres. J. H. RAMBOZ, Cashier.
SAVINGS BANKS. SECURITY SAVINGS BANK. Resources $31,000,000.00 ... INTEREST ON TERM DEPOSITS. ... PER CENT. ON SPECIAL (Ordinary) ... Equipped Safe Deposit and Storage ... West—Free Information Bureau. SPRING AND FIFTH.
AMERICAN SAVINGS BANK. BANK WITH THE ... URGENT SERVICE ... AND FOURTH ST.
...S TRUST & SAVINGS ... INTEREST PAID ON ...
...BANK AND TRUST ... 207-09-11 S. BROADWAY.
TRUST COMPANIES. ...tee and Trust Co. ... Broadway and Franklin, Los Angeles ... SURPLUS ... ,000 ... Insurance Commissioner and Bank ... and Policies of Title Insurance ... Promptness and Efficiency.
...ce and Trust Co. ... Insurance and Certificates of Title ... All Other Title Companies in ...
WALTER H. FISHER. Investment Securities, Stocks ... Company Securities a Specialty ... Issue Securities.
J. STILSON COMPANY ... Capital, $150,000. Established in 1900. ... Los Angeles Stock Exchange. ... WEST FOURTH ST.
...VLIN, WHEELER & CO. ... I. W. HELLMAN BLDG. Los Angeles. Write today for ...
...KERS ... Exchange ...
WM. R. STAATS ... MUNICIPAL AND ... BONDS. EXECUTE COMMISSIONS IN LISTED SECURITIES. LOS ANGELES, 105 W. 4TH STREET.
...kers. The G. S. Johnson ... Stocks and Bonds ... 326-327 I. W. Hellman Bldg. Fourth and Main ... Los Angeles.
American Savings ... Northeast Cor. Spring ... RESOURCES ... 4 Per Cent. Interest Paid ...

Business: Shipping, Mines and Stocks.

WEATHER.

SHIPPING.

...pany at Wilmington and cleared today for Eureka to reload.

The steamer Samoa arrived today out five days from Caspar, via San Francisco, and, after landing passengers, proceeded for San Diego, carrying 400,000 feet of lumber for wholesalers at that port.

Departures today included the passenger and freight steamship Bear, on her regular schedule for Portland, via San Francisco, carrying 300 tons of asphalt, plaster and paint.

The schooners Irene and King Cyrus have completed the discharge of lumber cargoes and both windjammers are scheduled to go to sea Friday in ballast. Both will load on the Columbia River.

SAN FRANCISCO, June 8.—Arrived: Argyll, Whittier, Port San Luis; George Loomis, Redondo; J. B. Stetson, San Pedro; Banton, San Diego; Nevadan, Salina Cruz.

Sailed: Mackinaw, Ancon; Hanalei, San Pedro; Santa Rosa, San Diego.

REDONDO BEACH.

ARRIVED—THURSDAY, JUNE 8.

Steamship President, Capt. Thomas, from San Diego.

Steamer James S. Higgins, Capt. Ellason, from Fort Bragg.

Steamer Noyo, Capt. Linder, from Union Landing.

Steamer Doris, Capt. Olsen, from San Pedro.

SAILED—THURSDAY, JUNE 8.

Steamship President, Capt. Thomas, for Seattle.

Steamer J. S. Higgins, Capt. Ellason, for San Pedro.

IN PORT—THURSDAY, JUNE 8.

Tug Redondo, Wharf No. 1.
Schooner Lottie Bennett, Wharf No. 2.
Schooner Azalea, Wharf No. 2.
Steamer Noyo, Wharf No. 1.
Steamer Doris, Wharf No. 2.

SCHEDULE OF ARRIVALS AND DEPARTURES OF PASSENGER VESSELS.

FRIDAY, June 9.—Steamship Santa Rosa, from San Francisco, via Santa Barbara, en voyage for San Diego, via San Pedro.

SUNDAY, June 11.—Steamship Santa Rosa, from San Diego, via San Pedro, en voyage for San Francisco, via Santa Barbara.

SAILING FOR THIS PORT.

British steamer Inmara, Tasmania.

LOADING FOR THIS PORT.

Schooner Eric, Tacoma.
Schooner Nokomis, Tacoma.
British steamer Queen Alexandria, Muroran, Japan.

PORT ITEMS.

The steamer Noyo arrived today from Union Landing with 12,000 ties for the Standard Oil Company.

The steamer Doris arrived this morning with 250,000 feet of lumber.

The steamer J. S. Higgins brought 200,000 feet of lumber for local dealers from Fort Bragg today.

General Eastern.

WHEAT MARKET FEAR FILLED.

FINAL TRADING SHOWS NET DECLINE OF FRACTIONAL CENT.

Speculators Afraid of the Contents of Government's Report—Corn in Same Shape as Night Before, Oats a Shade Off and Provisions Tending to Advance.

[ASSOCIATED PRESS NIGHT REPORT.]

CHICAGO, June 8.—Fear as to the effect the government crop report would have on the price of wheat made the market heavy today. Final trading showed a net decline of ⅛@⅜ to ⅜. The end of the session left corn the same as last night to ¼ lower; oats off a shade to ⅛@⅜, and provisions running from unchanged to 20 advance. July wheat ranged from 90⅞@91⅞; at the finish ⅛@⅜ net lower at 91⅝@91¾; July corn fluctuated between 53⅝ and 54⅝@54⅝, closing ⅛ down at 54½; cash grades were easier; No. 2 yellow finished at 54@54½. Realizing sales weighed down the oats market. High and low points for July were 37⅝ and 36⅝, with last sales at 37, a decline of ½@⅝ under last night. Provisions displayed a tendency to rise on account of an advance in the price of hogs. Pork closed 15@20 dearer than twenty-four hours before, with lard and ribs varying from last night's level to 7½ gain.

Cash quotations were as follows: Flour, barely steady. No. 2 rye, 92; feed or mixing barley, 53@57; fair to choice malting, 83@92; flaxseed, No. 1 southwestern, nominal; No. 1 northwestern, nominal; timothy seed, 8.00@11.00; clover, 15.75; mess pork, 15.25@15.37½; lard, per 100 lbs., 8.12½; short ribs, sides (loose,) 7.50@8.12; short clear sides (boxed,) 8.22½@8.25.

Grain Movement.

Articles.	Receipts.	Shipments.
Flour, barrels	26,200	29,700
Wheat, bushels	14,000	73,800
Corn, bushels	401,500	486,800
Oats, bushels	330,000	219,800
Rye, bushels	2,000	
Barley, bushels	20,000	25,200

Grain Statistics.

Total Clearances of wheat and flour were equal to 90,000 bushels; primary receipts were 209,000 bushels, compared with 217,000 bushels the corresponding day a year ago. Estimated receipts for tomorrow: Wheat, 27 cars; corn, 474 cars; oats, 148 cars; hogs, 17,000 head.

Chicago Grain Market.

[Furnished by Logan & Bryan, Members New York and Boston Stock Exchanges, Bradbury building, Los Angeles.]

CHICAGO, June 8.—Following is range of quotations today:

	Open.	High.	Low.	Close.
Wheat—				
July	91⅞	91⅞	90⅞	91⅝
September	89⅞	89⅞	88⅜	*89⅝
December	91⅞	91⅞	90⅞	91¼
Corn—				
July	54½	54⅝	53⅝	54½
September	55⅞	55⅞	55	*55⅝
December	54⅜	54½	53⅝	54⅛
Oats—				
July	37⅝	37⅝	36⅝	*37
September	38	38⅛	37½	38
December	39⅝	39⅝	38⅝	38⅞
Pork—				
July	14.95	15.05	14.95	**15.05
September	14.70	14.85	14.70	14.85
Lard—				
July	8.22	8.22	8.20	*8.20
September	8.32	8.32	8.30	*8.30
December		8.00	7.95	8.00
Ribs—				
July	8.07	8.07	8.05	8.07
September	8.05	8.10	8.02	8.10

*Bid. **Asked.

New York Cotton Market.

[Special Service to The Times by E. F. Hutton & Co., Members of the New York Stock Exchange, 118 West Fourth street, Los Angeles.]

NEW YORK, June 8.—Further beneficial rains occurred over night in Georgia and the Carolinas but there was no precipitation in Texas, Oklahoma or Arkansas, where abnormally high temperatures ranging from 100 to 108 degrees are causing rapid deterioration to all vegetation. In order to make a crop commensurate with the world's needs it is very important that these States should receive good soaking rain within the next ten days and every day that passes without prospect for relief should be reflected in higher prices for new crop months.

Logan & Bryan's letter says:

"For ten days or two weeks the spinner has been waiting on his immediate purchases, hoping that the multiplicity of good crop advices would lower the spot values somewhat, but during that period the crop has made very little forward progress, and an anxiety for rain has arisen, if not a necessity. The public generally and a large portion of the professionals speculative element have aligned themselves against another year of high-priced cotton, and are unwilling yet to accept any bad crop news, which in fact the South is reluctant about sending out. At no time in any year in the middle of June has anything definite been known of the cotton crop, no damage that can be repaired, and no brilliant prospect that might not be marred can show by that time. The fate of the market hinges on the crop development of the summer with the reasonable assurance that the crop will not prove large enough to bring prices materially below the 13 cent level in the year 1911."

Following is range of quotations today:

Options—	Open.	High.	Low.	Close Bid.	Close Ask.
January	13.48	13.52	13.38	13.38	13.39
March	13.51	13.58	13.47	13.42	13.43
July	15.75	15.77	15.58	15.60	15.61
August	15.37	15.24	15.08	15.09	15.10
September	13.81	13.85	13.74	13.76	13.77
October	13.50	13.56	13.42	13.42	13.43
December	13.43	13.52	13.38	13.39	13.40

California Dried Fruits.

NEW YORK, June 8.—Evaporated apples quiet, stocks small and firmly held in a few hands; on the spot fancy are quoted at 15; choice, 14@14½; prime, 13¼@13½. Prunes quiet, barely steady, with some resulting quotations, 9@14⅛ for Californias up to 30-40s, and 11¾@14½ for Oregons from 40s to 30s. Apricots dull, steady; choice, 15; extra choice, 15½@16; fancy, 16½@17. Peaches slow, stocks small; prices firm; choice, 8½@9; extra choice, 9¼@9½; fancy, 9¾@10. Raisins, dull, steady; loose muscatels, 6½@7; choice to fancy seeded, 8@9; seedless, 5⅛@6⅛; London layers, 1.40@1.46.

New York Metal Market.

NEW YORK, June 8.—Standard copper quiet; spot, June, July, August and September, 11.85@12.05; London firm, spot, £55 12s 9d; futures, £56 5s; arrivals reported at New York today, 765 tons; customhouse returns show exports of 7078 tons so far this month; lake copper, 12.25@12.50; electrolytic, 12.25@12.37½, and casting, 11.87½@12.12½. Tin unsettled; spot, 47.00@48.50; June, 46.50@47.50; July, 42.00@43.50; August, 41.50@42.50; September, 41.00@42.00; London, strong, spot, £212; futures, £190. Lead quiet, 4.40@4.50 New York, 4.17½@4.22½ East St. Louis; London, £13 2s 6d. Spelter dull, 5.35@5.40 New York, 5.20@5.25 East St. Louis; London, £24 10s. Antimony, dull, Cookson's, 9.00. Iron, Cleveland warrants, 46s in London; locally iron was quiet; No. 1 foundry northern, No. 1 foundry southern, and No. 1 foundry southern soft, 15.00@15.50; No. 2 foundry northern, 15.00@15.25.

Treasury Statement.

WASHINGTON, June 8.—At the beginning of business today the condition of the United States treasury was: Working balance in treasury offices, $21,501,150; in banks and Philippine treasury, $35,925,570; the total balance in general fund was $86,650,569; ordinary receipts today were $2,078,382, with ordinary disbursements of $1,575,046. The surplus to date this fiscal year is $9,160,111, as against a deficit of $12,091,181 at this time last year. These figures exclude Panama Canal and public debt transactions.

Chicago Live-Stock Market.

CHICAGO, June 8.—Cattle, receipts estimated at 5000, market steady to shade higher; beeves, 5.15@6.50; Texas steers, 4.30@5.75; western steers, 4.75@5.65; stockers and feeders, 3.85@5.75; cows and heifers, 2.40@5.80; calves, 5.00@7.50. Hogs, receipts estimated at 20,000; market 5c higher; light, 5.85@6.22½; mixed, 5.85@6.25; heavy, 5.70@6.17½; rough, 5.70@5.85; good to choice heavy, 5.85@6.17½; pigs, 5.55@6.10; bulk of sales, 6.00@6.15. Sheep, receipts estimated at 16,000; market slow, native, 3.00@4.45; western, 3.25@4.65; yearlings, 4.25@5.30; lambs, native, 4.25@6.80; western, 4.25@7.15.

Chicago Closing Figures.

CHICAGO, June 8.—Close: Wheat—July, 91⅝@91½; September, 89⅝; December, 91¼@91⅜. Corn—July, 54½; September, 55⅝@55⅜; December, 54⅛. Oats—July, 37; September, 38; December, 38⅞. Pork—July, 15.05; September, 14.85. Lard—July, 8.20; September, 8.30@8.32½; December, 8.00. Ribs—July, 8.07; January, 7.30@7.32½; September, 8.07½. Rye, No. 2, 92. Barley, 60@95. Timothy, 8.00@11.00. Clover, 8.60@14.00.

New York General Market.

NEW YORK, June 8.—Wheat—Spot, easy; closed at a net decline of ⅜@⅝; July, 96⅞@98; closed 97¼; September closed 95⅝; receipts, 48,000. Hops, firm. Hides, steady. Petroleum, steady. Wool, quiet. Sugar—Raw, firm; muscavado, 89 test, 3.29; centrifugal, 96 test, 3.89; molasses, 89—test, 3.14; refined, steady.

New York Dairy Market.

NEW YORK, June 8.—Butter, steady, unchanged. Receipts, 12,413. Cheese, firm. Receipts 2913. States, whole milk, new, small white, average, fancy, 10⅞. Eggs, steady. Receipts, 21,566; fresh gathered dirties, No. 1, 12; No. 2, 10@11.

Chicago Dairy Market.

CHICAGO, June 8.—Butter, steady, creameries, 17@21; dairies, 15½@19. Eggs, steady, receipts, 13,221 cases; at mark, cases included, 11@11½; firsts, 13; prime firsts, 14. Cheese, steady, daisies, 11¼@11½; twins, 10⅝@11; Young Americas, 11¼@11½; long horns, 11¼@11½.

Callboard Sales.

SAN FRANCISCO, June 8.—Wheat firm; no trading; cash, 1.42½@1.50. Barley steady; December, 1.27⅞ bid; 1.29½ asked; cash 1.30. Corn, firm, western State yellow, 1.41.

St. Louis Wool Market.

ST. LOUIS (Mo.) June 8.—Wool—Lower; medium grades, combing and clothing, 18@21; light fine, 18@18½; heavy fine, 15@16; tub washed, 25@31.

Portland Wheat Market.

PORTLAND, June 8.—Wheat, track prices, Club, 85@86; bluestem, 86@86; red Russian, 81; valley, 85; forty-fold, 86.

Duluth Flax Market.

DULUTH (Minn.) June 8.—Flax on track and to arrive, 2.34; July, 2.35; September, 1.93 asked; October, 1.87 asked.

Liverpool Wheat Market.

LIVERPOOL, June 8.—Close: Wheat, July, 6s, 10⅛d; October, 6s, 9d. Weather, misty.

Shares and Money.

COPPER REPORT DISAPPOINTING.

NEW YORK HAD EXPECTED TO HEAR BETTER NEWS.

Encouraging Feature of Monthly Statement Was Information of an Increase of More Than Thirteen Million Pounds in Domestic Consumption—Stock Trading Active.

[ASSOCIATED PRESS NIGHT REPORT.]

NEW YORK, June 8.—Movement of stocks was governed largely today by influences apart from the usual stock market routine chief among which were the government's crop report, and the monthly statement of the copper producers. High expectations were held of bullish exhibits in both cases and in neither instance were these expectations entirely fulfilled. The deterioration of the condition of winter wheat, from 86.1 a month ago to 80.4, placed the figures below the ten-year average which, in Wall street, was regarded as unfavorable news. Many reports of pronounced improvement in the copper trade had led to such confident expectations of a favorable showing in the producers' monthly statement that some disappointment was shown when an increase of 440,000 pounds in stocks on hand were reported. Amalgamated copper rallied for a brief interval, but later fell away in common with other metal stocks. The encouraging feature of the report was an increase of more than 13,000,000 pounds in domestic consumption. Despite reports of a lively demand from abroad, however, foreign consumption was slightly below April, and production increased 8,577,000 pounds. Trading on the stock exchange was active, with considerable confusion of sentiment and irregularity in prices. United States Steel showed evidence of the pressure which has observed almost continuously during the week. Denver & Rio Grande preferred dropped 4 points. It was announced that the directors had adjourned without declaring a dividend and that there was a possibility that at the meeting next week, payment would be reduced or passed. Bonds were firm. A few active issues were lower on profit taking. Total sales par value $4,837,000. United States bonds unchanged on call.

NEW YORK STOCKS.

CLOSING PRICES—ACTUAL SALES.

Furnished by Logan & Bryan, Members New York and Boston Stock Exchanges, Bradbury building.]

NEW YORK, June 8.—[Exclusive to The Times.] Following were the closing prices, sales and high and low quotations today:

Sales.		High.	Low.	Close Bid.	Close Ask.
2,300	Atlantic C. L.	131½	129½	130	131
200	Allis Chalmers	8½	8½	8⅝	9⅝
100	Allis Chal. pfd	31½	31½	31½	33
9,700	Amalg. Copper	68⅛	67	67	67⅛
900	Am. Agr. Chem.	59⅝	58⅝	59⅝	59⅞
......	Am. Agr. C. pfd.	....	....	102⅝	....
......	Am. Car & Fdy.	57	56⅝	56½	57
......	Am. C. & F. pfd.	....	....	117	120
200	Am. Can Co.	12	11½	11¾	11⅝
100	Am. Can Co. pfd.	87⅞	86⅞	86½	87½
3,800	Am. Beet Sugar	55	53⅞	54⅛	54½
600	Am. B. Sugar pfd.	99½	99½	98⅝	100
1,000	Am. Cotton Oil	55⅛	54	53½	54¼
......	Am. Cot. Oil pfd.	....	....	100	107
400	Am. Ice Securities	21⅝	21	21	21½
......	Am. Express	....	....	242	246
600	Am. Hide & L.	4¾	4⅝	4½	4½
300	Am. H. & L. pfd.	24	24	23¾	24
......	Am. Linseed	....	....	11	11½
......	Am. Linseed pfd.	....	....	31⅞	32
......	Am. Locomotive	....	....	41¼	42
400	Am. Loco. pfd.	109½	109	108	110
......	Am. Steel Fdy.	....	....	42	43
14,700	Am. S. & R. Co.	82	81⅛	81⅝	81⅝
400	Am. S. & R. pfd.	107⅞	107⅝	107⅛	107⅝
2,900	Am. Sugar	121¼	119⅞	120⅝	121¼
......	Am. Sugar pfd.	....	....	118	120
6,200	Am. Tel. & Tel.	152⅝	152⅝	152⅝	152½
100	Am. Tob. pfd.	97½	97½	97¼	97⅝
300	Am. Woolen	34	33½	33½	34
400	Am. Woolen pfd.	94	94⅛	94⅛	95
100	Anaconda	39½	39½	39½	40
15,900	A. T. & S. F.	116⅜	115⅜	115⅜	115½
300	A. T. & S. F. pfd.	104⅛	104⅛	104⅛	104⅛
4,000	Balt. & Ohio	108⅞	107⅞	108⅛	108⅛
......	B. & O. pfd.	....	....	88½	89½
100	Bethlehem Steel	33¼	33½	32⅝	33
......	Beth. Steel pfd.	....	....	61	63½
9,700	Brooklyn R. T.	83	82⅛	82⅝	82⅝
2,900	Canadian Pacific	240	239⅛	239½	240
2,200	C. & O.	82⅞	81⅝	81⅝	82⅛
600	Central Leather	32	31⅝	31½	31⅝
100	Central L. pfd.	104	104	102	104
......	Chicago & Alton	....	....	28	30
......	C. & A. pfd.	....	....	....	65
400	C. & G. W.	24	23½	24¼	24¾
200	C. & G. W. pfd.	46½	46	45¾	46
1,000	C. & N. W.	150	149	149¼	149½
......	C. & N. W. pfd.	....	....	199	205
31,900	C. M. & St. P.	129⅝	128⅛	128⅞	129
200	Do. pfd	155	154⅞	153	156
100	C. C. C. & St. L.	61	61	61	62
......	Do. pfd	....	....	95½	100
200	Colo. Fuel & Iron	34⅝	34½	34⅜	34⅝
......	C. F. & I. pfd.	....	....	110	125
......	C. H. C. & I.	....	....	12	19⅞
......	Colo. Southern	....	....	55½	56½
......	Colo. So. 1st pfd.	....	....	80	81
......	Colo. So. 2nd pfd.	....	....	75	80
3,300	Consolidated Gas	148⅝	147⅞	147⅞	147½
300	Corn Products	15	15	15	15¼
100	Do. pfd	83½	83½	83½	84
1,400	Del. & Hudson	174⅞	174	172½	173½
......	D. L. & W.	....	....	540	565
1,500	D. & R. G.	31½	30⅝	30⅜	30⅝
2,200	D. & R. G. pfd.	69⅛	65	66¼	68⅛
1,500	Distilling Sec.	37⅜	37⅛	37⅛	37½
100	D. S. S. & A.	14	14	14	15
......	D. S. S. & A. pfd.	....	....	24	27
16,800	Erie	35⅞	35¼	35⅛	35¼
4,100	Erie 1st pfd.	55½	54⅝	54⅞	54⅝
600	Erie 2nd pfd.	45⅝	45	45	45½
200	Gen. Electric	164⅝	163⅞	163⅞	164½
2,800	Gt. Northern pfd.	140	138⅝	138⅞	138⅞
700	Gt. No. Ore Ctfs.	63⅝	62½	62½	63
800	Illinois Central	142	141	140¾	141⅝
200	Int'l Harv. Co.	124¼	124¼	124¼	125
100	Int'l Harv. pfd.	124	124	123½	124
......	Int'l Paper	....	....	11¼	11½
100	Int'l Paper pfd.	49⅝	49⅝	49¼	49⅝
700	Int'l Pump	42⅝	41⅞	42⅜	42¼
100	Int'l Pump pfd.	89⅝	89⅝	89⅝	89½
......	Iowa Central	....	....	18	19⅞
100	Iowa Central pfd.	36	36	35½	36
500	K. C. Southern	35½	35	34¾	35⅛
1,000	K. C. So. pfd.	69	69	69	69¼
2,700	L. & N.	153	151½	151	151½
700	Laclede Gas com.	107⅝	107¼	107⅛	107⅝
200	Manhattan	139⅞	139	138⅞	140
100	Inter-Met.	19⅛	19⅛	19¼	19⅝
800	Inter-Met. pfd	52⅞	52⅞	52⅝	52
100	Mex. Central Ctfs.	30⅛	29½	30¼	30⅝
......	Mex. C. 1st pfd.	....	....	62	66
400	Mackay	92½	91½	92	92¾
......	Mackay pfd	....	....	75¾	76⅝
200	Minn. & St. L.	30¼	30¼	30	32
100	Do. 1st pfd.	45	45	45	47
3,000	M. St. P. & S.S.M.	139	138	138⅛	138⅝
......	Do. pfd	....	....	150	153
2,400	M., K. & Texas	36⅝	36⅜	36¼	36⅝
200	M., K. & T. pfd.	67⅝	67⅝	67½	67⅞
5,800	Missouri Pacific	52¼	50⅞	50⅝	51
1,200	National Lead	57⅛	56½	56	56¼
......	Nat'l Lead pfd.	....	....	107	109¾
......	Nat'l Biscuit	....	....	133	136
......	Nat'l Biscuit pfd.	....	....	127½	128½
2,400	Nevada Con.	19⅝	19⅝	19⅝	19½
100	N. Y. Air Brake	74	74	74	75
2,000	N. Y. Central	110⅝	110¼	110	110⅝
......	N. Y. C. & St. L.	....	....	58	60
......	Do. 1st pfd.	....	....	102	107
......	Do. 2nd pfd.	....	....	84	90
2,900	N. Y., Ont. & W.	44½	44⅛	44	44⅝
1,500	Norfolk & W.	109	108¼	108	108¼
......	N. & W. pfd.	....	....	90	92
100	North American	75½	75½	75⅞	76
12,100	Northern Pacific	137⅞	136	136⅝	136½
400	Omaha	143	140¾	140	143
......	Omaha pfd	....	....	155	160
200	Pacific Mail	26⅝	26⅝	25⅞	26½
4,600	Pac. Tel. & Tel.	52⅛	50⅝	51	51½
......	Pac. T. & T. pfd.	....	....	94	98
12,600	Penn. R. R. Co.	125⅜	124½	124⅝	124½
200	People's Gas	106½	106⅞	105⅞	106⅛
400	Pitts. Coal	22	21	21½	22
1,700	Pitts. Coal pfd.	87½	83⅞	83⅞	85
200	Pressed Steel Car	36⅝	36⅝	36¼	36½
......	P. Steel Car pfd.	....	....	100	101
......	Pacific Coast	....	....	98	105
......	P. C. C. & St. L.	....	....	95	98
......	Do. pfd	....	....	108	113
......	Pullman	....	....	161⅞	162½
400	Ry. Steel Springs	37⅝	37	36⅝	37
......	Ry. Steel S. pfd.	....	....	100½	102
78,700	Reading	161½	159⅜	159⅝	159⅞
200	Reading 1st pfd.	90	90	88¾	89½
......	Reading 2nd pfd.	....	....	97	98
200	Republic I. & S.	30½	30¼	30¼	30⅝
3,700	R. I. & S. pfd.	95	94⅞	94	95
12,200	Rock Island	34¼	33¼	33¼	33½
4,300	Rock Island pfd.	66⅝	65⅞	65½	66
......	Sloss S. S. & I.	....	....	50½	51
......	S. S. S. & I. pfd.	....	....	....	110
......	St.L. & S.F. 1st pfd	....	....	66½	68
1,500	Do. 2nd pfd.	47⅛	46½	46⅝	47
......	St. L. & S. W.	....	....	22	23
200	Do. pfd	70⅛	69⅞	69½	70
22,400	Southern Pacific	121⅝	120½	120½	120⅝
11,700	Southern Railway	30⅛	30	29⅞	30
1,200	Southern Ry. pfd.	70	69½	69⅛	69⅝
1,800	Third Ave. Ry.	12⅝	11½	12	12½
1,400	Tenn. Copper	40¼	39⅝	39⅞	40
1,600	Texas Pacific	29⅝	29¼	29¼	29½
200	T., St. L. & W.	22⅝	22⅜	21¼	22½
700	Do. pfd	51⅞	50⅝	50⅝	51½
100	Twin City R. T.	109⅞	109⅞	108¾	110
......	U. B. & P. Co.	....	....	7	7¾
......	U. B. & P. pfd.	....	....	37	39½
56,400	Union Pacific	188	186⅝	186¾	186⅞
200	U. P. pfd.	94⅝	94⅝	94	94⅝
2,200	Utah Copper	48⅛	47⅞	47½	47⅝
100	U. R. R. of S. F.	41½	41½	41	42
100	Do. pfd	71¼	71¼	71	71½
......	U. S. C. Iron Pipe	....	....	17¼	18½
100	U. S. C. I. P. pfd	59⅝	59⅝	57⅝	59½
......	U. S. Express	....	....	98	102
......	U. S. Marine Co.	....	....	4½	6⅝
......	U. S. Marine pfd.	....	....	17⅝	17½
100	U. S. R. & Cons.	78	78	77½	77⅝
......	U. S. R. & R. Co.	....	....	4	6
......	U. S. R. & R. pfd.	....	....	14	19
300	U. S. Rubber	41⅝	41⅛	41¼	41⅝
200	U. S. R. 1st pfd.	113½	113½	113⅝	114
......	U. S. R. 2nd pfd.	....	....	77	78
61,300	U. S. Steel Cor.	78⅜	77	77	77⅛
1,500	U. S. Steel pfd.	119⅝	118¼	118⅝	118⅞
1,400	Va. Car. Chem.	60	59⅝	59⅞	59⅝
......	Va. Car. C. pfd.	....	....	124½	127
......	Va. Coal & Coke	....	....	63	70
1,100	Wabash	17⅝	17¼	17	17¼
4,100	Wabash pfd	39⅛	35⅝	36¼	38½
......	Wells-Fargo Ex.	....	....	173	175
1,000	Western Union	82¼	81⅛	81	81⅝
1,500	Westinghouse	76⅛	75	73	73¾
......	Do. 1st pfd	....	....	118	129
700	Western Md. com.	61⅝	61⅛	61½	67
......	Western Md. pfd.	....	....	71	71½
......	W. & L. E.	....	....	3⅝	5
......	Do. 1st pfd.	....	....	15	16¼
......	Do. 2nd pfd	....	....	6½	7⅛
200	Wisconsin Central	70	69	68	69
......	Jersey Central	....	....	280	290
400	Ray Cons.	17⅝	17¼	17⅛	17⅝
200	Miami	20⅝	20⅛	20⅛	20¼
2,900	Goldfield Cons.	6	6	6	6⅛
900	Chino	24½	23⅝	23⅞	23⅞
5,500	Lehigh Valley	180¼	178¼	179	179⅛

Total sales—451,100 shares.

Money opened at 2⅝ per cent.; highest, 2½ per cent.; lowest, 2¼ per cent.; last loan, 2½ per cent.; closed, 2 per cent. offered.

New York Bond List.

[Special Service to The Times by E. F. Hutton & Co., Members New York Stock Exchange, No. 118 West Fourth street, Los Angeles.]

NEW YORK, June 8.—Following were closing quotations on the bonds:

	Bid.	Asked.
Armour 4½s	92½	93
Am. Tel. & Tel. Conv. 4s	112	113¼
American Tobacco 4s	86½	86⅝
American Tobacco 6s	105	105¼
Atchison Gen. 4s	98⅞	99
Atchison Conv. 4s	115½	116½
Atchison Adj. 4s, stamped	91¼	91½
Atchison Conv. 5s	115⅞	116
Atlantic Coast Line Cons. 4s	93½	95⅝
Atl. C. L. (L. & N. Coll.) 4s	91	94⅛
Balt. & Ohio 3½s	92	92⅝
Balt. & Ohio 4s	98	98⅝
Brooklyn Rapid Transit 4s	86¼	86⅝
Can. So. 1st 5s, Ext.	102½	102⅞
C. & O. 4½s	101⅝	101⅝
C. B. & Q. Gen. Mtg. 4s	98⅛	98⅝
C. B. & Q. Joint 4s	97½	97⅝
C. B. & Q., Ill. 4s	99½	99⅝
Central Pacific 1st 4s	97⅛	97⅝
Chicago & E. Ill. 4s	81½	82
C., R. I. & P. Ref. 4s	87½	88
C., R. I. & P. Col. Trust 4s	75⅝	76
Colo. & So. 1st 4s	95¼	95¾
Denver & Rio Grande 4s	93	93½
Del. & Hudson Conv. 4s	99⅝	100
Erie 1st Con. P. L. 4s	88	89
Inter-Met. 4½s	79⅝	79½
Japanese 4s	88⅝	89¼
Japanese 1st 4½s	94⅝	95
Japanese 2nd 4½s	94⅝	94¾
L. & N. Uni. 4s	99⅜	99¾
M., K. & T. 4½s	87	87⅛
Missouri Pacific 4s	76½	80
N. Y. Central 3½s	88⅛	89
N. Y. Central L. S. 3½s	79⅛	79⅜
N. Y. Central 4s	92½	93
N. Y. City 4½s of 1957	108½	109
Norfolk & Western 4s	97⅝	98
N. & W. Conv. 4s	108½	109
N. Y., Ont. & W. 4s	96½	97
Northern Pacific P. L. 4s	99⅝	100
Northern Pacific 3s	71⅞	71½
Oregon Short Line 4s	94⅛	94⅝
Oregon Ry. & Nav. 4s	96	96⅝
Pennsylvania Ry. 4s of 1948	102⅞	104⅛
Philippine Ry. 4s	84⅛	87⅛
Reading Gen. 4s	97⅞	98
Republic of Cuba 5s		
Southern Pacific 1st Ref. 4s	95⅛	95⅝
Southern Pacific Col. 4s	92	92½
Southern Ry. 4s	79⅝	80
St. L. & S. F. Ref. 4s	81⅛	82⅛
Union Pacific 1st 4s	101¼	101½
Union Pacific Conv. 4s	108⅛	108⅞
Union Pacific Ref. 4s	97	97¼
U. S. Steel S. F. 5s	105⅝	105¾
United States 2s reg.	100⅝	100¾
United States 2s coup.	100⅝	....
United States 3s reg.	101½	102⅛
United States 3s coup.	101½	....
United States 4s reg.	114¼	115
United States 4s coup.	114¼	115
U. R. R. of S. F. 4s	69⅞	71
U. R. R. of St. L. 4s	....	81½
Wabash 1st 4s	68½	69
Western Union 4½s	....	97⅜
Westinghouse Conv. 5s	94⅝	95
Western Pacific 5s	92¼	93
Wisconsin Central 4s	93	93½
West Shore 4s	101	....

New York Curb Stocks.

[Special Service to The Times by E. F. Hutton & Co., Members of the New York Stock Exchange, 118 West Fourth st., Los Angeles.]

NEW YORK, June 8.—The curb market opened steadily, with a show of strength in Hollinger. American Tobacco was stronger, picking up $25 of its loss. There were no other features. The copper stocks were all quiet, practically unchanged from yesterday. We believe the good coppers are a purchase on slight setbacks.

The Boston coppers were quiet, with a strong undertone. Franklin was the only feature, advancing to 14 on a fair volume of trading. C. & A. have been well bought recently, and it looks as though it would sell much higher. S. & P. has fine ore bodies, and the C. & A. has funds and smelter. The next few months should make a big difference in these combined properties.

The copper producers' report published today showing an increase of 440,000 pounds where a decrease of at least 5,000,000 was expected, was somewhat of a disappointment.

Following are the closing bid and asked prices:

	Close Bid.	Close Ask.		Close Bid.	Close Ask.
Am. Tob.	421	423	Ely Con.	7-16	½
Braden Cop.	4½	5	Mason Val.	9⅛	9⅜
Butte Coal.	19¼	20	Nev. Hills.	3	3⅛
Chi. Sub.	4¼	4½	Nev. Utah	11-16	¾
Ariz. & M.	6	12	S. Utah	⅞	1
Con. Ariz.	1⅛	1¼	Keystone	2 15-16	3 1-16
Dolores	4⅝	5	Iron Blos.	135	140
Davis Daly	1¼	1½	Colorado	50	51
El Rayo	3	4	Sioux Cons.	22	25
Ely Cent.	1	2	Belmont	6⅛	6⅜
First Nat.	1⅝	1¾	Fraction	7	9
Giroux	6⅛	7	Jumbo Ex.	25	27
Bohemia	2½	3	Tuolumne	4⅛	4½
Florence	1½	1¾	W. Pac.	18	21
Greene Can.	7⅛	7⅜	W. Pac. 5s	92	94
Guggen.	198	204	McK. Dar.	1⅛	1 13-16
Inspiration	8⅝	8⅞	Tonopah	5⅝	5¾
I. C. Rub.	26⅛	27	Palmer Oil	1 7-16	1 9-16
Kerr Lake	5⅞	6	Gifd. Bel.	15	19
La Rose	4¼	4⅝	W. P. com.	24½	24¾
Bos. Ely	1½	1⅝	W. P. Pr.	60	62
Mine of A.	5⅛	5⅝	Pac. Gas & E. com.	64	66
Mont. Shos.	2	6	Pac. Gas & E. pfd.	87	89
Nipissing	10⅝	10¾	Live Oak	20½	21
Ohio Cop.	1⅝	1 11-16	Dobie	3½	3¾
Ray Cent.	1½	1 9-16	Hillinger	13⅝	13⅞
Calaveras	1⅝	2	Stewart	1	1 1-16
San Toy	28	30	Nev. Doug.	2⅝	2⅞
Cactus	13	16	Verde	1⅛	1⅜
Chief Con.	1 1-16	1⅛	Shattuck	19	19½
Stand. Oil	650	657	S. Lane	8	8⅝
Sup. & Pgh.	16⅝	17⅛	Oneco	2⅛	2⅜
Tribullion	3⅛	4	Hancock	28	29
Ug. Cop.	13	16	Helvetia	1⅛	1⅝
Corbin	3	3½			
Chemung	5½	6			
Yukon	3⅝	4			

New York Money Market.

NEW YORK, June 7.—Close: Prime mercantile paper, 3½@4 per cent.; sterling exchange steady at decline, with actual business in bankers' bills at 4.84 for sixty-day bills and at 4.85 4-5 for demand. Commercial bills, 4.83½. Bar silver, 53¼. Mexican dollars, 45. Bonds: Government, steady; railroad, firm. Money on call, steady, 2¼@2½ per cent.; ruling rate, 2⅜; closing bid, 2⅜; offered at 2½. Time loans, steady; sixty days, 2¾@3 per cent.; ninety days, 2¾@3; six months, 3¼@3½.

OIL STOCK QUOTATIONS.

SAN FRANCISCO CLOSING PRICES.

[BY DIRECT WIRE TO THE TIMES.]

SAN FRANCISCO, June 8.—[Exclusive to The Times.] Closing bid and asked prices:

	Close Bid.	Close Ask.		Close Bid.	Close Ask.
Am. Pet.	40	—	Occidental	13	—
Ass'd Oil	51⅝	52½	Pac. States	—	25
A. Oil 5s	99½	—	Palmer	125	137½
Bay City	70	100	P. Union	46	48
Brookshire	115	120	Peerless	450	—
Caribou	105	110	Piedmont	—	10
Claremont	110	115	Producers	250	260
C. Mohawk	—	100	Premier	—	60
Coal. Nat.	22	25	Republic	46	49
Con. Mid.	12	13	Section 25	25	25
Four	—	10	Superior	21	—
Deluxe	112½	—	Silver Tip	105	110
Dominion	—	100	S. W. & B.	15	21
Empire	150	155	Sterling	150	—
Enos	—	78	Sunset M.	30	—
Mar. Nat.	—	21	Turner	120	125
Mar. "36"	—	2	United Oil	—	105
Mascot	—	2	Wolverine	40	—
McKit.	12	—	W. K. Oil	297½	—
Monte C.	205	225	Strg. Ctfs.	33½	—
New Penn.	52	—			

SALES—Morning session: 200 Palmer at 135.
SALES—Afternoon session: 200 Maricopa "36" at 130; 200 do. at 200.

SALT LAKE MINES.

CLOSING QUOTATIONS.

[BY DIRECT WIRE TO THE TIMES.]

SALT LAKE, June 8.—[Exclusive to The Times.] Following were the closing prices on the leading mining stocks listed here:

	Close Bid.	Close Ask.		Close Bid.	Close Ask.
Beck Tun.	22½	33½	Mtn. Lake	5	6
Black Jack	14½	16	Ohio Cop.	165	170
Cedar T.	6¾	7½	Nev. Hills	305	320
Colorado	50	51	Sacramento	2¼	3½
Carisa	15	20	Seven T.	5	6
Colum. Con.	38	40	Silver King	150	—
Daly West	445	500	Sioux Cons.	33	24½
Grand Cent.	73	83	S. Shield	3½	5
Iron Blos.	132½	137½	Swansea	3½	10
Lower M.	10½	11½	Uncle Sam	65	70
Little Bell	47	50	Victoria	89	90
May Day	15½	16½	Victor	5	5½
Mason Val.	900	1000	Yankee	17	22
New York	12	12½			

THE COPPER INDUSTRY.

[Special Service to The Times by E. F. Hutton & Co., Members of the New York Stock Exchange, 118 West Fourth st., Los Angeles.]

From present indications the ore body at the Superior and Boston last month, and now being developed on the 1000-foot level of the Great Eastern vein, is one of great importance. The ore consists of copper glance, native copper, red oxide and chalcopyrite. It is, however, the large development of the last-named ore on this level which is most important, as this sulphide is regarded as indicative of the permanent ore which will be found at greater depth. This new ore body, which has been averaging 6 per cent. copper, occurs over a wide width. Its location is regarded as of considerable importance as the ore now being opened up is situated much further to the eastward than any heretofore developed, which gives an idea of what may be expected in this portion of the property. The ore bodies which up to this time have been encountered at the Superior and Boston are large lenses or enrichments in the vein. It will be remembered that good ore was encountered on the fifth level, but this was in the oxidized zone. On the sixth good ore was developed, but the lens pinched at a distance of approximately fifty feet below the level. Since then the ore has been encountered on the eighth and more recently on the tenth. Development work is now being confined principally to drifting and cross-cutting on the tenth, the latter for the intersection of the Old Dominion vein which should be encountered in the near future. The work at the new McGaw shaft, which is over 1300 feet deep, and where sinking has not been in progress for three months, consists of cutting two stations on the tenth level. The intersection of the Great Eastern and Old Dominion lodes should be encountered between the twelfth and thirteenth levels, which point it is expected will be reached by fall. The water in the Superior and Boston mine has been showing a considerable falling off, and the company is now pumping approximately 800,000 gallons, the quantity now being handled by a 1000-gallon pump on the tenth level. It is the intention to remove to the tenth for reserve a second pump, which is located on the sixth. Superior and Boston, in addition to having under development the rich ore bodies which are being opened up on the tenth level at the Great Eastern shaft, is seen to have two important objective points which should be reached within the next six months, these being the Old Dominion vein and the intersection of this Old Dominion vein with the Great Eastern lode. At the latter it is believed that some very good ore bodies should be encountered.

It is somewhat of a coincidence that the Calumet and Arizona Company, with the recently declared $1 dividend, has to date paid stock holders $60.50 per share, or just about the amount the stock is now selling for.

The Superior and Pittsburgh end of the company has located what is probably the largest body of sulphide ore in the Bisbee district, not forgetting the Copper Queen deposit. This ore body is being extensively opened on the 1400-foot level of the Junction, although found above that level, and also on the 1200-foot level, and this lowest level it is reported to be higher grade than 400 feet above, and the diamond drill is to be used to learn something of the ore body at depth.

Special correspondence from Globe gives the following description of recent underground developments at the Arizona Commercial and Superior and Boston: The Arizona Commercial cross-cut north from the 1000-foot station has extended through the Black Hawk vein, thirty-five feet in width, and is continuing north to explore the Old Dominion fault. The vein shows heavy mineral impregnation, but because it is badly broken where cut it is impossible yet to get an assay that would give an average value. A drift is being run along the foot-wall of the vein at intervals. Copper glance ore running almost 6 per cent. was cut by the winze below the seventh level. The ore was found where the diamond drill had penetrated the glance, ninety feet from the collar of the winze. The ore will not be developed until the winze has been sunk to the 800-foot level. The shaft is now about 1100 feet deep and is sinking at the rate of two feet per day through the hard diabase. At the Superior and Boston excellent ore has been uncovered thirty-five feet southwest from the south station of the 1000-foot level. The ore is heavy in iron and contains glance, chalcopyrite, specks of cuprite, and silver. It is twenty feet wide where found. The vein was missed in the development work for the past two months because of the increase in the dip of the vein. The Great Eastern vein is identical with the Black Hawk vein of the Arizona Commercial; and in all the workings above the 1000-foot level in both properties the vein has dipped north at an angle of about forty-seven degrees. The Superior and Boston went far enough north to cut the vein at its supposed dip before driving westward to catch it. The revelation in the A. C. of the abrupt "straightening up" of the vein at the 1000-foot level led the other mine's management to abandon the west drift and start another southwest from the shaft. It caught the ore in thirty-five feet.

Ohio copper meeting was held last night. No financial statement issued, nothing of importance occurred. A couple of changes took place in the board of directors, having no effect on the situation. Adventure Consolidated Copper Company has called an assessment of $1 per share, payable July 26. Books close July 8.

BOSTON, June 8.—Large sales of electrolytic were reported today at 12½ cents, the best price which has been obtained for some time. The stock market was dull and reacted slightly toward the close. We advise every one to take advantage of any reaction to get long of the coppers. The report of the Copper Producers' Association shows 165,995,932 pounds on hand at the end of May, instead of 165,555,908, as previously reported, the latter being the amount on hand at the end of April. The increase for the month was 440,024, as reported. The following tables give at the end of May production and consumption of copper in the United States in March, as compared with April, 1911, and May 10, together with the stocks on hand at the end of last month, figures in pounds. Production was 126,962,544 pounds. Domestic deliveries, 64,543,963, exports 61,978,535 pounds.

Boston Copper Market.

Furnished by Logan & Bryan, Members New York and Boston Stock Exchanges, Bradbury building.]

Following were closing quotations on the Boston Stock Exchange:

	Close Bid.	Close Ask.		Close Bid.	Close Ask.
Ariz. & M.	9	15	Kew. Cop.	2⅝	2½
Begole	3¼	3⅝	Lake Cop.	38	38¼
Bos. Ely	1 9-16	1⅝	La Salle	4	4½
Chemung	3½	6	Majestic	60	62
Oneco	3	3¼	Miami	20¼	20½
Witch	5	10	Mohawk	48	—
Live Oak	20⅛	21⅛	Michigan	2⅞	3⅛
McK. Dar.	1⅝	1 3-16	Mass. Cop.	6	6⅛
Am. Pneu.	4⅝	5	Mayflower	2⅝	2½
Do. pfd.	17	17¼	N. Butte	34⅝	35
Apex	2⅝	3	Nev. Cons.	19⅝	19⅝
Corbin	14⅛	15¼	Nev. Utah	⅞	⅞
Shoe Mach.	52	52½	Nipissing	10⅛	10½
Do. pfd.	29¼	29½	Osceola	102	103
Un. Fruit	195	196	Old Dom.	46½	47½
Wyandotte	1½	1¾	Chino	23½	23¾
Ahmeek	170	175	Gifd. Cons.	6	6⅛
Adventure	6	6½	Indiana	13¼	13⅞
Ariz. Com.	17½	17¾	Algomah	3⅜	3½
Arcadian	3½	4	Inspiration	8⅝	8⅞
Arnold	50	—	Mason Val.	9⅝	—
Allouez	31½	32¼	Old Colony	1½	1⅝
Atlantic	6	6½	Parrott	12½	13
B. S. Gas	22	23	Quincy	72	72½
Butte & L.	10	15	Santa Fe	1⅝	1⅞
Butte Coal.	19⅞	20	Shannon	11⅛	11½
Black Mtn.	—	5	Sup. & Bos.	6⅝	7
Centennial	12½	13½	Sup. & Pgh.	17⅛	18
Cal. & A.	62	62½	Sup. Cop.	33⅛	34
Cal. & H.	475	480	Tamarack	37½	37
(Ex-div.)			Trinity	4	4½
Cons. Mer.	6	8	Utah Cop.	47½	47⅝
Copper R.	61½	62⅛	Utah Cons.	15½	16
Davis Daly	1¼	1 13-16	U. S. M. & S. com.	37⅜	37½
Daly West	1⅛	1½	U. S. M. & S. pfd.	48	48¼
E. Butte	13¼	13⅝	Victoria	1⅝	2
Elm River	30	—	Winona	8	8½
Bohemia	2⅝	3	Wolverine	112	115
Butte & B.	5	5½	N. Lake	9	9¼
Cactus	12	15	Ohio	1⅝	1⅝
Chief Con.	1 1-16	1⅛	S. Lake	8⅝	9
Con. Ariz.	1¼	1⅜	Ray Cent.	1½	1⅝
Ray Cons.	17⅛	18	Swift	103⅝	103⅞
First Nat.	1 1-16	1⅛	Shattuck	18¼	19¼
Franklin	13⅜	13⅝	Yukon	3⅝	4
Granby	37½	38	Baltic	7	7½
Giroux	6⅛	7 1-16	Yuma	—	2
Greene Can.	7⅛	7⅜	U. Creek	33	33¾
Helvetia	1½	1⅝	Do. pfd.	30	30⅛
Hancock	27½	28			
Isle Royale	18	18½			

Comstock Quotations.

[Special Service to The Times by B. F. Taylor, 118 West Fourth street, Los Angeles.]

SAN FRANCISCO, June 8.—Following were quotations in the leading Comstock mining stocks today:

Stocks—	Open Bid.	Open Asked.	Close Bid.	Close Asked.
Ophir	2.00	2.05	2.00	....
Mexican	4.20	4.25	4.20	4.25
Gould & Curry	....	....	....	.22
Con. Virginia	1.12½	1.17	1.12½	1.15
Savage	.27	.28	....	.27
Hale & Norcross	.23	.25	.23	.25
Yellow Jacket	....	.53	....	.53
Belcher	....	....	....	[illegible]
Confidence	.55	.65	....	.65
Sierra Nevada	.61	.62	.59	.61
Exchequer	....	.13	.13	....
Union	1.52½	1.55	1.52½	1.55
Chollar	....	.16	....	.16
Potosi	....	.31	....	.31
Seg. Belcher	....	....	....	.15
Caledonia	....	.52	....	.52
Scorpion	....	....	....	[illegible]
Julia	....	.25	....	.25

COPPER STATISTICS.

STOCKS ON HAND.

[ASSOCIATED PRESS NIGHT REPORT.]

NEW YORK, June 8.—The monthly report of the Copper Producers' Association for May, issued today, gives stocks of metal on hand June 1 as 165,995,932 pounds compared with 165,559,908 pounds on May 1. Production for May was 126,962,544 pounds against 118,085,223 pounds in April. Domestic and foreign demand for May aggregated 126,522,520 pounds, an increase of about 2,000,000 pounds over the previous month. The detailed statement follows: Stocks of marketable copper of all kinds on hand at all points in the United States, May 1, 165,559,908 pounds, production of marketable copper in the United States from all domestic and foreign sources during May, 126,962,544 pounds. Deliveries of marketable copper during May: For domestic consumption, 64,543,963 pounds; for export, 61,978,557 pounds; total, 126,522,520 pounds. Stock of marketable copper of all kinds on hand at all points in the United States, June 1, 165,995,932 pounds.

BIG ENGLISH BANK FAILS.

MAY BE REORGANIZED.

[ASSOCIATED PRESS NIGHT REPORT.]

LONDON, June 8.—The Birkbeck Bank in Highholborn, which withstood a run last fall caused by rumors that the institution was in trouble, suspended payment today. The directors estimate the deficiency at $1,875,000, but the actuaries think that $3,750,000 will be nearer the mark. The total liabilities of the bank are $43,380,510. An official receiver has taken charge of its affairs. The directors, in a circular, say the depreciation in the market price of the bank's securities has been so great that they do not feel justified in continuing the business without a reconstruction. A petition asking that the affairs of the company be wound up will be presented in the court with a view to reorganizing the bank.

TURPENTINE AND ROSIN.

SAVANNAH QUOTATIONS.

[BY DIRECT WIRE TO THE TIMES.]

SAVANNAH (Ga.) June 8.—[Exclusive Dispatch.] Turpentine firm; 53½@54. Rosin, firm. B, 6.20@6.32½; D, 6.60@6.75; E, 6.72½@6.82½; F, 6.85@6.87½; G, 6.87½@6.90; H, 6.90@6.92½; I, 6.90@6.95; K, 6.95@7.00; M, 6.95@7.02½; N, 7.05@7.15; WG, 7.15@7.25; WW, 7.20@7.35.

New York Coffee Markets.

[Furnished by Logan & Bryan, Members New York and Boston Stock Exchanges, Bradbury building.]

NEW YORK, June 8.—Following is range of quotations today:

	Close Bid.	Close Ask.		Close Bid.	Close Ask.
February	19.30	19.31	August	19.31	19.32
March	19.30	19.31	September	19.48	19.49
April	19.30	19.31	October	19.37	19.38
May	19.32	19.33	November	19.33	19.35
July	19.31	19.32	December	19.49	19.50

Whooping cough is not dangerous when the cough is kept loose and expectoration easy by giving Chamberlain's Cough Remedy. It has been used in many epidemics of this disease with perfect success. For sale by all dealers.—[Adv.

Real Estate Directory

Buy in COUNTRY CLUB PARK (Los Angeles' Finest) Strong & Dickinson 147 S. Broadway.

YUCAIPA VALLEY Red Apple Land. Ask for particulars. Redlands, California; or, 330 W. 6th St., Los Angeles. Main 2903; F5023.

DOUBLE YOUR MONEY In less than Twelve Months. Acreage in the Cream of BALDWIN'S RANCH Call for Booklet and Maps. M. M. DAVISON & SON 316-318 TRUST AND SAVINGS BLDG. Sixth & Spring Sts.

Van Nuys & Lankershim LANDS Automobile Excursion Daily LOS ANGELES SUBURBAN HOMES CO. F. P. NEWPORT CO. Selling Agents 206-209 Central Bldg.

WESTLAKE ADDITION Close in. Near 4 car lines. Large lots. —$1250 and Up— BRYAN & BRADFORD Trust & Savings Bldg. 6th & Spring Sts.

VAN NUYS The New Town AUTO EXCURSIONS Leaving 319 South Hill street daily at 9 a. m. and 2 p. m. Lots 1 Acre to 10 Acres. GREAT BUSINESS OPPORTUNITIES.

AUTOMOBILE DAILY To Van Nuys and Lankershim Ranchos A. G. HERRON & CO. 202 Central Bldg.

MUTUAL HOME BUILDING CORPORATION Higgins Building, 2nd and Main Sts. Drop a postal for the pamphlet "Montecito," mailed FREE to prospective Homeseekers and Investors.

Commonwealth Home Builders. A co-operative Building Company Organized by 100 Representative Businessmen of Los Angeles. 120 West Sixth Street

Fresno Valley Alfalfa Lands $35 and up. Easy terms. Buy from owners. CRAIG & PINGREE, 649 P. E. Building. Phones—F7760; Main 4254.

Investigate Now! Pacific Home Builders Now 80c Per Share Booklet on Request. 617-618 Wright & Callender Bldg.

Everything In Rentals See the most reliable firm in the city W. I. HOLLINGSWORTH & CO. F. W. KADLETZ, MGR. BUSINESS RENTAL DEPT. 10777. 449 So. Hill. Main 6745.

GLENDALE REAL ESTATE BARGAINS Want propositions submitted from any one who will build houses on our new subdivision in Glendale. We will make substantial concessions on prices of lots to the first ten persons agreeing to build homes. O. W. CHILDS ESTATE CO., 321 Laughlin Bldg., Los Angeles. Home Phone F2465.

8 PER CENT DIVIDEND Being Paid in Quarterly Installments. STOCK NOW $1.10 A SHARE Write for booklet, "Homebuilding Profits." Phoenix Home Builders 529 Citizens National Bank. Phone Broadway 5043.

Level Fertile Land In the Coachella Valley, RIVERSIDE CO., CALIFORNIA. On the main line of the S. P. R. R. $75 PER ACRE—FREE WATER Grows Alfalfa, Cotton and Oranges. MECCA LAND & WATER CO. 608 SO. SPRING.

FREE DIVINE HEALING Given every week day morning. Don't remain sick. Be well. That's easy. Call tomorrow and investigate. Cut this out and remember location. FRANCIS TRUTH, Noted Boston Healer, 223 W. 2nd st., L. A.

DRS. SHORES & SHORES, Offices in the Heane Building, Third and Spring, entrance 1?1 West Third, Los Angeles, Cal. Catarrh, Chronic and nervous diseases a specialty. $5.00 a month, medicines free. Office hours, 9 to 5; evenings, 7 to 8; Sundays, 10 to 12. Take elevator to Room 222. Consultation free.

Generous Credit on FURNITURE, CARPETS, ETC. LYON-McKINNEY-SMITH Co 646-652 BROADWAY AT SEVENTH

HOMES INVESTMENT BUILDING CO. 1005-1008 W. P. Story Bldg., Sixth and Broadway LOS ANGELES

"The New Standard Encylopedia" is guaranteed to be new and complete. A University Society Consultation and Membership Certificate, entitling the holder to many benefits and privileges and good for three years, goes with each set. This certificate keeps the Encyclopedia up-to-date. Send postal to Times Encyclopedia Club.

Progressive.

EXPERT TRAINING FOR BOTH SEXES.

New Idea by Young Women's Christian Association.

Physical Education for Both Men and Women.

Noted Instructors from All Parts of Country.

A summer school of physical education, which will present in its faculty leading men and women from all parts of the country, and will offer the most thorough and fullest normal course of physical instruction that has ever been given in the West, will be conducted by the local Y.W.C.A. this summer.

The school will open July 16, and will be in session until August 17. The time is such that it will be possible for those who are in attendance at the convention of the National Education Association in San Francisco to attend this school at the close of the convention.

The most prominent men and women in the various branches of physical education in the United States will conduct the courses of instruction. Dr. William G. Anderson, of Yale University, will teach American gymnastics and apparatus work for men and his brother, Henry S. Anderson, also of Yale, will teach athletics for men and women. Dr. Oscar Collin, of the department of physical training of Wellesley College, will give courses in the theory and practice of Swedish gymRussian, will have charge of rhythmastics. Miss Adele Robinowitz, a mical games and folk dances, giving also an advanced course with theory and practice.

Charles B. Raitt, superintendent of the Los Angeles playgrounds, will give a course on the organization and administration of playgrounds. Other members of the faculty will be Dr. Eliot Alden, anatomy, physiology and hygiene; Dr. Mary P. Putman, special physiology for women; Thomas Wilkinson, C.T.S., swimming; Miss Marguerite Millier, English field hockey; W. A. Reynolds, Y.M.C.A. methods; Miss Ella Stevers, Y.W.C.A. methods.

The courses are planned to include every branch of physical training, and to thoroughly equip physical directors, both men and women, with the best and newest material in their line of work that is to be had. Advanced courses in many subjects will be conducted, and the work in various special lines will give a breadth and completeness to the course.

Elementary courses will be given for those who are just entering the field of physical training, and for those who are interested in playground work. Students will not be required to be physical directors or teachers. Any young man or young woman, who is considering physical training as a vocation, will be able to take a short course in Los Angeles under the best instruction, and thus to gain the fairest possible view of the field.

Teachers of kindergartens, primary and grammar school grades, will find in the Swedish courses and in the games and folk dances material that is exactly adapted to school-room work, and those who have charge of school playground activities, or of any playground work, will find abundant to its advancement, and to the raising material for their field.

The opening of such a school in L. Angeles, to rank in amount and character of work with the best summer schools of the East, is certain to draw attention to the work of physical training in all institutions in Southern California, and to give a great impetus of its standards.

The school will be under the direction of Miss Ella Stevers, physical director of the local association.

Adequate outdoor athletic grounds will be used for all this work and all equipment will be provided. It is the first attempt at such a school in Southern California, and the first time that a faculty of such note has been brought together anywhere in the West.

Henry S. Anderson, of Yale, instructor in Y.W.C.A. School of Physical Education.

San Joaquin Valley.

REVISION BALM ON SORE SPOTS.

ORANGE LAND ASSESSMENTS IN EQUALIZATION.

Protest from the Citrus Chamber of Commerce That Foothill Strip Is Paying More Than Seventy Per Cent. of County Taxes Brings Results.

[Special Correspondence of The Times.]

PORTERVILLE, June 7.—Radical changes are made this year in the assessed valuation of property, following a decided protest which was made through the Citrus Chamber of Commerce this year that the strip of foothill land devoted to oranges is paying more than 70 per cent. of the taxes of the entire county.

In the past the assessed valuation of orange lands has been placed at from $250 to $400 per acre, as against $15 and $16 per acre for deciduous fruits and alfalfa lands. After the showing made by the orchardists that this sum is out of all reason, the assessors have been instructed to put in bearing orange lands at the rate of $250 per acre, as against $50 and $60 per acre for alfalfa and fruit acreages.

PROSPEROUS ORANGE YEAR.

With the shipments of Valencias closing this week, the total crop of oranges from the Central California orchards this year has been 2861 cars, with perhaps a dozen cars of scattering seedlings, St. Michaels and Valencias still to go.

The season which is drawing to a close is one of the most universally prosperous in the history of this district. While there have been no single phenomenal crops, and while there have been no extra large prices, every orchard has shown a good profit and a good yield. The bulk of the fruit has gone to market at from $2.25 to $2.35, f.o.b., although a few cars have brought as high as $2.45.

Every prospect at this time points to a prodigious yield of navels for this fall. It was the general opinion of the experts last season that the heavy June drop, which had a very decided effect on the production for the season, was due in a large degree to very warm weather early in the season. The outcome this year seems to establish that theory, as the spring has been unusually mild and the June drop this year promises to be very small.

Fruit is setting with wonderful rapidity and the older orchards appear to be coming into their own again with heavy yields of fruit. Unless there are some untoward circumstances to interfere with the yield between now and the inception of the marketing season, the production this year will be 25 per cent. larger than that of the season of 1909-10.

WATER TROUBLES.

Disaster after disaster has followed in the attempted construction of the city's auxiliary water plant, which is building on West Olive street. The latest catastrophe is in the seepage of water from the Tule River, this water rushing in more rapidly than the pumps can take it from the excavations made for the machinery, and with such force that the attempts to set the concrete lining in the pits have all failed.

When work started on the excavations, constant cave-ins resulted in the necessity for moving hundreds of yards of extra dirt, and now the surface water has troubled to the extent that it is impossible to set the machinery.

Fortunately, the season has been a cool one, and the old plants seem to be taking care of the needs of the people in a fairly satisfactory manner.

Plans and specifications are on file in the office of the City Engineer for a number of additions to and changes in the municipal water plant, which will cost $50,000, and which will result in the mains being laid to every residence and past every piece of property within the city limits.

Although these extensions are comparatively costly, the plant is making sufficient money so that the work can be done without any extra taxation.

LINDSAY FOLKS ARE BUSY.

Bond Election Called Asking For the Authorization of Big Debt For Sewer and Water Plants.

LINDSAY, June 6.—The development and improvement of Lindsay proceeds. The Board of Trustees called an election for the voting of $120,000 bonds, $55,000 for the acquisition and extension of the water works at present owned and operated by the Lindsay Water and Gas Company, an up-to-date and excellent plant; there are two large pumps, one being ordinarily sufficient, for the city's needs, but in case of fire the second one is instantly put on and the water pumped into the mains direct, thus giving a pressure more than ample to cover any building in town.

The remaining $75,000 bonds are for the purpose of constructing an outfall sewer system. Fred A. Tibbetts of Haviland & Tibbetts, acting City Engineer for Lindsay, has furnished complete plans and estimates and in the event of a successful election his firm will at once proceed with the work.

NEW HOTEL.

The shareholders of the Lindsay Hotel Company held a meeting a few days ago and elected a new board of directors with C. H. Geldert as president. It was decided to advertise immediately for bids for a suitable site. It is intended that the building shall be so far as possible an all-California production and it will be proceeded with as soon as possible.

LIGHTNING PLAY PRANKS.

Dinuba Man Climbs Tower During Storm and Elements Toy with His Monkey Wrench.

DINUBA, June 8.—E. R. Erhart, a vineyardist of this section, was struck by lightning and seriously hurt last night during the worst electrical storm and one of the few thunderstorms in the history of the Dinuba district.

This storm broke over the valley about 11 o'clock last night. Erhart had just completed the erection of a steel tower windmill, the wheel of which is forty feet from the ground. Fearing that some of the bolts which carry the wheel had not been drawn tight enough to stand the heavy wind, Erhart climbed the tower during the height of the storm. Hardly had he reached the platform, when a bolt of lightning struck the wheel, the charge of electricity darting from the steel blades to a steel S wrench which he held in his hand, burning his arms and body, hurling the tool from his hand and slamming him with great force to the platform and narrowly missed throwing him to the ground.

Erhart's right arm from his wrist to his elbow is badly burned, his eyes are injured from the flash and in addition to a partial paralysis of his right side, he is suffering from general effects of the shock.

LIQUID OFFENSE.

TULARE, June 7.—Frank Giannini and Joe Arlun were arrested here today charged with violation of the liquor laws. Giannini is the proprietor of a winery situated on the Visalia road and it is alleged that he and Arlun, an employee, have made it a practice to sell wine and liquors in smaller than five gallon quantities and that they have sold liquor to be consumed on the premises. Both men were taken before Judge DeWitt, who placed their bonds at $1000 cash and set their hearing for June 12.

HALF soles, sewed, 75c; 112 S. Broadway.

The Sale of Army Goods

It will be good news to the many who did not get all they wanted of these wonderful values that the items advertised, as well as many others, will be on sale Friday, too. People are enthusiastic over the sensational values in the very things for which there are so many practical uses.

(Main Floor)

LARGEST DEPARTMENT STORE WEST OF CHICAGO

Hamburger's

BROADWAY, EIGHTH & HILL STREETS

"Milo" Knit Underwear—the most perfect fitting garments made—are for sale here exclusively. Women who wear the "Milo" make will have no other. (Main Floor)

Head... Loyal... Moose...

Right prices on... of buttons... Ask us about...

Boys' Suits

$4 Kinds Friday.. $2

Hamburger suits of wearing quality — suits with dash and style — suits made for boys who romp and rip, and are hard on their clothes. These are what you will find in this assortment. Double-breasted suits in sizes 10 to 16 years. Cheviots and other materials in many shades and effects.

(Second Floor)

Sale of Display

Art Pieces at ½ Price

Beautiful pieces that we have used for ledge displays are to go in this sale. Not hurt in the least—so you get a splendid advantage if you select from them. Exquisite needlework specimens in covers, scarfs, pillow tops and Royal Society Art pieces.

So exceptional is this sale that Early choice is most advisable!

(Main Floor)

Friday Specials In Women's Wear

$12.50 Summer Dresses Only .. $7.50

Just a limited number of them—beautiful, up-to-date models of batiste or lingerie lawn—to be sold tomorrow as long as they last, at this big saving! None C. O. D. Plan to come early!

$5.00 House Dresses for $3.50

Percales, ginghams and chambrays in checks, stripes or dotted effects—plenty of the popular black and white combination. Styles that are cool and comfortable—practical dresses that are smart and effective. All sizes and variety to please all.

$2.00 Waists Friday $1.00

Your chance to buy a season's supply at exactly half; 100 dozen beautiful lingerie models, trimmed with laces, medallions, or with Baby Irish yokes and self embroidery; 84 dozen smart, tailored styles of lawn, linen or madras. All sizes.

$7.50 and $10.00 Skirts Only $5.00

Models that embody the latest gored or gored and panel effects. Materials include all that is new and attractive in Voiles, Serges, Panamas, Worsteds and especially the seasonable cream and cream and black stripe effects. All sizes.

New Wash Dresses at $5.00

The season's most favored wash fabrics, in styles too varied for detailed description. Dresses that are worth much more than we are asking—models for all occasions, whether party, house, beach or general street wear. All sizes and colors.

(Second Floor.)

Specials Drug D...

You save on every department. ... day—and come!

Toilet S...

Per Cake ...

Three thousand ... tile, Oatmeal ... known for purity ... saving on each ... 25c Dressing Com... rubber or composition ... Coarse or fine ... $1.00 Hair Brushes ... wood backs; genuine bristles ... Tooth Brushes ... worth all of 25c. ... Special at ... Toilet Soap, worth ... several delightful odors ... cakes ...

2 Styles of Brassieres ...

Of a quality that ... price. One lace ... other crosses in ... broidery trimmed ...

Royal Re... For A... Figure...

Not often is there ... get a standard ... figures at so low ... lent quality ... boned and have ...

BEDSPREADS — Six Attractive Spe...

There Are the Less Expensive Kinds for the Beach or the Summer Cottage and Higher Priced Ones for Your Home Use---All at Prices Hard to Match---Note Them:

Honeycomb Spreads for large double beds—of good, heavy grade and neatly hemmed. Spreads that are exceptional at.. 98c

Honeycomb Spreads; extra grade; large bed size; many patterns. Hotels and Apartments can save here; price.. $1.20

Honeycomb Spreads—pure white and in a number of especially good patterns. Fine grade—extra large size... $1.75

Satin Marseilles Spreads in raised patterns. Extra ... size—fine in quality. Low priced in this sale at.....

English Marseilles Spreads; raised patterns, medal... center; large size; heavy; hemmed. Odd line to close ...

Satin Marseilles Spreads; fringed or scalloped; large ... and of the qualtiy that will last a lifetime.....

(Main Floor)

Handsome Tapestry Squares and 1½-Yard Samples at a Mere Fraction of Their Worth

Over One Thousand Pieces in the Lot

Lot 1 Includes Pieces 25 Inches Square for Pillow Tops, Etc. ..... 35c Ea.

Lot 2 Consists of Pieces 50 Inches Wide and 1 1-2 Yards Long .. $1.50 Ea.

These prices represent just about one-fourth their real value! You'll not want to miss such a saving opportunity. All are the fine foreign fabrics that usually retail from $3.50 to $7.50 a yard. Come in the soft, rich tones and the unusual patterns—the wonderful color harmonies that can only be had in the foreign-made goods. See them in the windows!—you'll realize how suitable they are for cushions, table and piano covers, upholstery—dozens of ways to use them will suggest themselves. Be here when the store opens!

—Third Floor—

$3.00 and $3.50 Evening Slippers, styles of every description, patent, vici, satin (nearly all sizes) ..... $1.95 (Main Floor)

Chiffon Scarfs and Veils; would be Bargains at $1.50. Slightly imperfect. Hemstitched. (1¼ and 1½ yds. sq.) 75c (Main Floor)

THE OIL INDUSTRY.

(Continued from First Page.)

is possible, of course, that an agreement might be reached between the railroad and the government whereby the drilling would proceed, and the oil be retained in tanks and reservoirs on the property pending the determination of the suit, or the same result might be reached by an agreement as to a price at which the government could be reimbursed in the event of the suit going against the railroad. In the meantime, the Kern Trading & Oil Company is continuing its active campaign of development on the railroad lands at Coalinga and in this county.

The Eastern Trading & Oil Company, which is drilling a prospect well on a tract of eleven and one-half sections leased from Harry Quinn in the Rag Gulch country east of Delano, has passed through the strata bearing good domestic water and into strong sulphur water. The upper water strata were very abundant and caused much trouble for the drillers. The presence of the sulphur water is accepted as an evidence that the drill is nearing the oil sands.

Annual Meeting Today.

The annual meeting of the Atlanta Oil Company will be held today at 2 p. m. A number of the stockholders with J. E. Levi will leave in the evening for Kern River for the purpose of inspecting the Denver and Michigan property which was recently purchased by the Atlanta. Three of the ten wells on the property have been cleaned and are now producing fifty, and fifty-five, and sixty-five barrels of oil per day. All of the wells are to be cleaned, and a new one will be brought in every thirty days, until the tract has its full number, twenty-four wells.

Midway Northern Shooting.

As was expected, the Midway Northern well No. 1 began clearing yesterday morning. It flowed for two minutes the first time, then for ten, and up to the time of the superintendent's telephone report was gushing for thirty minutes at a stretch with intervals of a few minutes' rest. The oil is shooting from a 5-inch pipe and the force is so great that the stream is tearing a hole in the bank on the opposite side of the sump. The present action of the well is in every way satisfactory to the management, all indications being favorable for a large and steady producer.

News Notes and Personals.

N. G. Guiberson, who has been manager of the Coalinga branch of the J. F. Lucey Company for some time, has been transferred to the San Francisco office. He is a member of the family famous for its varied oil interests throughout the State.

Jack Kibele, a well-known Bakersfield oil man, has a case before the court and is threatened with a fine for contempt if he refuses to answer certain questions regarding the drilling of oil wells.

J. Newton Young and V. H. Christman of Visalia, interested in the Prestage Oil Company operating in the Lost Hills, have been in Bakersfield securing supplies for the company. The Prestage well is only 400 feet from the "gusher" of the Universal Oil Company which came in a short time ago.

W. I. McLaughlin, manager of the Union Oil Well Supply Company at Taft, Kern county, is spending a few days at the Hollenbeck Hotel. He reports business active in the northern fields.

Prominent officials of the Standard Oil Company of California from San Francisco are in the city for a few days. Among them are W. S. Rheem, secretary of the company; S. G. Casad, manager of the traffic department, and Frank P. Root.

Schools and Colleges

Marlborough
Preparatory School
636 West Adams St.

Between Chester Place and Figueroa st. Residence and day school; careful home training; constant advancement irrespective of grade limit. Physical development a specialty. Grounds adapted to outdoor life. Summer school, English branches, French, German, Spanish, music, sewing. Miss Ida B. Lindley, Principal.

Marlborough School for Girls
845 WEST 23RD STREET.

Spring term begins February 7th. Certificate admits to colleges. Pupils under 14 not received.
References from school last attended absolutely necessary if applicant is unknown to principals.
Monthly lectures in French, with stereopticon, by Mons. Jacquard Auclair of the French Alliance.
Catalogue sent on application.
MRS. GEORGE A. CASWELL, Principal.
MISS GRACE WILTSHIRE, Associate Principal.

Aim High EDUCATIONALLY—high above the average school. PHYSICALLY — 5th floor Hamburger Bldg.—100 feet above low-down distracting street-noise and dust. Leader since 1344. All summer—begin now. Good positions. F1350, Main 8208. Foremost Business College.

The Isaac Pitman Way

Cumnock Academy
Boarding and Day School for Girls. College preparatory and general courses. Music, art, physical training. Refining influences. Individual attention.
JUNIOR SCHOOL—First Eight grades. Outdoor study, recreations and sports. Catalogues on request.

School of Expression
18th Year.
An advanced course for cultural or professional training. Interpretation, English, Dramatics, Voice and Physical Training. Graduates in demand as teachers and readers. Send for catalogue.
1500 SO. FIGUEROA STREET

Girls' Collegiate School
UPPER SCHOOL (CASA DE ROSAS)
Adams and Hoover Streets.
Miss Parsons and Miss Denners, Principals.
LOWER SCHOOL (OPPOSITE CASA DE ROSAS)
949 W. ADAMS ST.
Summer school for day and boarding pupils. Miss Thomas and Miss Mosgrove, Principals.

ANGELES VISTA SCHOOL
(Miss Wing's School for Girls)
1344 St. Andrews Place.
Fine resident school for girls; equipped with sleeping porches, open-air recitation rooms, gymnasium, dining court, etc. All grades and departments. Children received for vacation months. Send for catalogue.
ETHELWYN WING, M. A., Principal.

FULL COURSE IN MUSIC
Individual instruction on piano, voice and violin. $4.00 Per Month and Up.
Send for FREE Booklet.
VON STEIN ACADEMY OF MUSIC
953 SO. HILL ST.
Phones: A2780; or Bdwy. 3023.

YALE SCHOOL
209 N. UNION AVE., LOS ANGELES
A boarding and day school for young men and boys. Fits for any college. Fine gymnasium. Special athletic instructor. Summer camp. Send for illustrated catalogue.
Main 6326.

SUMMER CAMP---For Boys
CORONA DEL MAR
Boating, bathing and all outdoor amusements. Teacher always with the boys. Tutoring for those that need it. For illustrated catalogue and terms address
MANAGER, 209 N. Union ave.
Tel. Main 6326. Los Angeles, Cal.

HOLLMAN Business Colleges
We are offering for the summer a special 4 months' course for $55. Investigate.
109 Coulter Bldg., 213 S. Broadway.

URBAN Military Academy 900 Beacon St.
Open all year. Summer Camp at Coronado Beach. Home 52647.

HEALDS BUSINESS COLLEGE MERGED WITH
LOS ANGELES BUSINESS COLLEGE
N.E. Cor. Eighth and Hill. Inc. 1246.
Phones: P6700; Main 511. Superior in every way. Get rates.

College of Fine Art U.S.C.
Summer School. Normal teachers' courses. Design, Jewelry, Pottery, Metal, etc. Circular on request. W. L. JUDSON, Dean.